Home Edition
TELEPHONE 383-4111
CLASSIFIED 386-2121

The Daily Colonist.

Looking Bright
★ ★ ★
Weather Details On Page 2

Vancouver Island's Leading Newspaper Since 1858

No. 170—114th YEAR — VICTORIA, BRITISH COLUMBIA, FRIDAY, JUNE 30, 1972 — 10 CENTS DAILY 20 CENTS SUNDAY

B.C. Awaits Word With Bated Breath

Just what did the Supreme Court of Canada mean Thursday when it ruled a motorist has a right to speak to his lawyer before agreeing to take a breath analysis test?

Police forces in Greater Victoria weren't sure and were awaiting instructions from the provincial attorney-general's department before making major changes in procedure.

The attorney-general's department, in turn, was awaiting clarification from Ottawa and legal sources predicted it might be a day or two before it would be known if Canada's official breath-analysis machine for suspected drinking drivers is useful or not.

● **Breath test laws still workable, says Lang. Page 3**

The key question facing police is whether the highest court's ruling that a motorist can speak to his lawyer means over the telephone or face to face.

In Victoria, Police Chief John Gregory said there would really be no change in procedure if it meant only over the telephone. He pointed out all accused have the right to make a phone call and that could be to a lawyer.

But Canadian courts will not accept breath-analysis machine results if they are taken more than two hours after the incident that caused

Continued on Page 2

Curtis
... tangle with Anderson?

He'll Seek Tisdalle Seat

Tory Tag for Curtis

By IAN STREET
Colonist Legislature Reporter

Saanich Mayor Hugh Curtis will announce this morning that he will seek the Progressive Conservative nomination in the provincial riding of Saanich and the Islands.

The formal announcement of his candidacy will be made by Curtis and B.C. Conservative leader Derril Warren at a news conference scheduled for 10 a.m. today.

Curtis' decision to run for the Tories in Saanich-Islands raises the prospect of a head-on clash between Liberals and Conservatives in the riding with indications that B.C. Liberal leader David Anderson may also choose to run there.

Malcolm Anderson, president of the Saanich Liberal Association, said Thursday a provincial candidate would be nominated July 10 and he told reporters he has been pressing his brother David to run in this riding.

"As president I want David to seek the nomination in Saanich and I've been pressing him to run," Anderson said. David Anderson will make his final decision known at a news conference tentatively scheduled for the Red Lion Inn, in Saanich, one week from today.

In 1969, the Liberals ran a poor third in Saanich and the Islands, tallying only roughly one-third of the votes gained by Socred John Tisdale. The Conservatives didn't run a candidate in the riding in the last election.

This time, however, Tisdalle, who previously had won the seat in six elections for Social Credit, narrowly lost his party's nomination to Victoria lawyer Foster Isherwood, 49, of 3615 Cadboro Bay. There has been some speculation since then that Tisdalle may contest the seat as an independent.

With all Greater Victoria seats solidly in the Socred camp in 1969, Anderson and Curtis among others have faced a dilemma in deciding where to run in the forthcoming election.

The Liberal leader is still reported to be unable to make up his mind whether to seek one of two Victoria seats or run in Saanich-Islands, with a

Continued on Page 2

Chichester:

'I Am Weak, Cold'

LONDON (AP) — Sir Francis Chichester, Britain's lone round-the-world mariner who has been competing in the transatlantic single handed yacht race, was reported Thursday night to be in trouble as he sailed Gipsy Moth V back toward home.

"I am weak and cold," the ailing 70-year-old Chichester signalled by lamp to a Royal Air Force Nimrod search aircraft.

Chichester flashed his message twice to the aircraft, which has been tracking his progress since he was first sighted Tuesday after not being heard from for 11 days.

Chichester, who defied doctors' orders to tackle the marathon ocean crossing, has dropped out of the race. He is believed to be heading for the French coast. One of his messages to the Nimrod said he hoped his son would meet him in Brest.

— CP

Cartier caught by camera

Solution Was A Snap

EDMONTON (CP) — It wasn't all smiles for Richard Douglas Cartier after he'd been on candid camera.

A camera trap, devised by Arthur Rees 12 years ago after his home was broken into, was the instrument of Cartier's arrest in April when it snapped a picture of him entering the Rees home carrying a gun.

A burglar alarm, connected to a $7.50 camera, alerted a neighbor of the Rees, who were out of town at the time. Police were called and told about the camera. The film was developed by the department's identification branch.

A short time later, police arrested two youths on a charge of possession of housebreaking tools. While they were being booked into police cells, the constable who developed the film recognized one of them as the youth in the housebreaking picture.

Cartier, 16, pleaded guilty in provincial judge's court Wednesday to break and enter.

Paris Peace Talks Resume in 14 Days

AP, UPI, Reuter

President Nixon said in Washington Thursday night the U.S. and North Vietnam have agreed to resume the Paris peace talks. He said the administration has agreed to resume the suspended Vietnam negotiations on Thursday, July 13.

However, Nixon emphasized the move is being made "on the assumption that the North Vietnamese are prepared to negotiate in a constructive and serious way."

Nixon apparently erred in a reference to the date of the resumption. He said the talks would be renewed April 13, but apparently meant July 13, a Thursday, and the normal meeting day before the negotiations were broken off in April. And a few minutes later he spoke of a July resumption.

"I've already indicated that we will be returning to negotiations in July," Nixon told a nationally televised and broadcast news conference. "That is the important area to watch."

At the outset of his first broadcast news conference in more than a year, Nixon was asked whether he could say that the war in Vietnam will be ended by next Jan. 20, when his term expires.

He recited the record of troop withdrawals, reduced U.S. casualties and spending, and administration peace offers.

Nixon said the only thing the administration has not done is to agree to a Communist government in Saigon, which he said would "reward aggression . . . and would dishonor the United States of America."

Nixon said the effect of the American mining of North Vietnam harbors and the bombing has been that "the situation in Vietnam has been turned around."

He said: "The South Vietnamese now are on the offensive."

And indeed on the Vietnam front, a 20,000-man South Vietnamese task force continued

Continued on Page 2

'Not Unusual'

Press Talks Broken

Talks between Victoria Press Ltd. and the Victoria Newspaper Council of Unions broke off Thursday.

No future meetings have been scheduled. The two sides are in a legal position to strike or lock out.

"Negotiations came to a standstill today," said J. C. Melville, general manager of Victoria Press Ltd. "However, this is not unusual in discussions of this kind. The important thing is that both sides are intent on seeking a settlement and are now exploring ways that will bring this about."

Still in dispute are wages, pensions and term of agreement. Other matters peculiar to individual unions are reportedly still unresolved.

The five unions, bargaining together as a council for the first time, are the newspaper guild, typographical union, printing pressmen, stereotypers and mailers. They represent 330 employees of the morning Colonist and evening Times.

'Shabby Dealing'

McGovern's Delegates Decimated

Associated Press

Senator George McGovern, trembling with anger, said Thursday he will not support the Democratic ticket if his own quest is denied and the presidential nomination goes to a rival who helped strip him of 151 California delegates.

His challengers took new hope for their campaigns to overtake the South Dakota senator.

Senator Hubert Humphrey, whose allies led the California challenge, declared his prospects "have markedly improved."

Senator Edmund Muskie's campaign manager said his man is "back in the race very strong." Muskie smiled and said the Democratic national convention will be more interesting now.

The political storm broke over the verdict of the Democratic credentials committee, which voted 72 to 66 to take from McGovern more than half the delegates he won by capturing the California presidential primary June 6.

The national convention itself will make the final decision.

The credentials committee left McGovern with 120 California delegates, awarded 106 to Humphrey for his second-

Continued on Page 2

'Visible Bruises from Chute'

Navy Vet Charged as Hijacker

DETROIT (UPI) — A 28-year-old jobless navy veteran was charged Thursday with air piracy as the hijacker who parachuted from a jetliner over Indiana Saturday with $502,000 in ransom.

Martin Joseph McNally had $12 in his possession when FBI agents arrested him late Wednesday night near his home in Wyandotte, a Detroit suburb about 150 miles from Peru, Ind., where the ransom money was found in a soybean field Monday.

McNally bore "visible bruises" on his arm, leg, thigh, wrist and face — "probably from parachute straps," Neil Welch, special agent in charge of the Detroit FBI office, said.

Fingerprints found in the American Airlines 727 jetliner linked Martin with the hijacking, Welch said.

It had been thought the hijacker of the plane, which was commandeered as it was en route from St. Louis to Tulsa, Okla., Friday night, would be found dead near the spot where a farmer found the money, intact in a mail pouch.

There was evidence, said Welch, "that when the hijacker leaped from the plane, the money, his guns and his trousers were ripped away by the tremendous shock of the jet blast."

"We thought the blast would kill him," said Welch at a pre-dawn news conference following McNally's arrest.

Lewis Hits Quebec Wing

OTTAWA (CP) — New Democratic Leader David Lewis repudiated Thursday a new program on federalism launched by the NDP's Quebec wing, leaving open the possibility that adherents to the Quebec platform would be drummed out of the party.

Lewis called a news conference hastily to denounce the program even before the Quebec executive had released it.

The disagreement followed the expulsion Sunday of the left-wing Waffle group from the Ontario NDP.

Lewis said parts of the Quebec program, including stress on the eventuality of Quebec's separation, is clearly contrary to the policies of the NDP adopted at a national convention in April, 1971.

Lewis refused to say what the party's reaction would be to candidates in a federal election who espouse the deviation proposal of the Quebec executive.

INSIDE TODAY

Contractors' Group 'Disintegrating' —Page 7

Sharp Confirms Greenpeace Safe —Page 16

U.S. Death Quash May Spare 600 —Page 38

	Page
Bridge	25
Comics	35
Crossword	26
Entertainment	36, 37
Finance	8, 9, 10
Garden Notes	35
King Fisherman	34
Names in the News	3
Provincial Court	6
Sport	12, 13, 14
Television	24
Women	20, 21, 22

New Licences Put Face to a Name

Sample of new licence

All new drivers licences issued in B.C. starting Tuesday will carry a color photograph of the holder for identification purposes and will be the size and shape of a credit card.

Attorney-General Leslie Peterson introduced the new system at a press conference in the Motor Vehicle Branch offices here late Thursday and was presented with his own new-style driver's licence by motor vehicle superintendent Ray Hadfield.

Photographs will be taken at local licence offices at the time of application and motorists will be issued an interim licence for use during the processing period. New licences carrying pictures will be mailed to the applicants.

Peterson said the new system was introduced primarily to "make identification easier and assist law enforcement agencies."

He added that with the point system now in effect in B.C. motorists who lose their right to drive must be able to be closely checked by police.

The new credit card format the attorney-general said, is recognition of the fact that the driver's licence has become an almost universal form of identification.

Renewals of driver's licences will cost the same — $5 — under the new system, Hadfield later told reporters, but duplicates will be issued in the new format with picture for $2 instead of the old fee of 50 cents.

The motor vehicles superintendent said it was estimated with the increased interest anticipated in the new form of licences about 35,000 would be issued in the first month.

The Toronto firm, Indenticard Ltd., has a contract to provide cameras and processing of the pictures of licence holders at a cost of 56 cents each. It is expected there will be a roll-over of some 1.8 million licences in the next five year period.

The number of drivers' licences currently issued in B.C. is about 1.25 million.

The attorney-general said the $5, five-year driver's licence issued in B.C. is "one of the best bargains you can get anywhere in Canada today. The licence will be useful as a positive means of identification in connection with driving, but for other purposes as well."

Colonist photos by Jim Ryan

Peterson holds his card next to camera

Curtis To Seek Tisdalle Seat

From Page 1

slight preference for the latter.

The main reason for Curtis' decision, according to reliable sources, is that he feels Saanich-Islands is the seat where he has the best chance of winning and therefore of helping his party.

But it won't all be smooth sailing because the riding excludes much of urban Saanich, where Curtis has gained much of his support over the years as mayor, and includes the Gulf Islands where some of his policies as chairman of the Capital Regional Board are unpopular.

Anderson favors Saanich-Islands despite a similar problem — resulting from his support for a proposal to create a national park in the Gulf Islands — largely because the Liberals in Victoria city in 1969 trailed the victorious Socreds by approximately 10,000 votes, a large margin to make up this time.

The Liberal leader is reported to have given up any thought of running in Esquimalt against Socred incumbent Herb Bruch. In that riding in 1969 the Liberals also ran a poor third.

Former Socred Dr. Scott Wallace, now a Tory, is seeking re-election in Oak Bay where past B.C. Liberal president Mel Couvelier is running. The Socreds haven't nominated in the riding so far.

Saanich and the Islands NDP members chose Eric Sherwood of 1968 McTavish, Saanichton, as that party's candidate in a nomination meeting last February. Sherwood, an electronics repair service owner, made an unsuccessful bid in December for a seat on North Saanich council.

Curtis, 39, of 3936 Shornciffe, was first elected Saanich councillor in December, 1961, and re-elected in 1963. He was elected reeve in 1964 and re-elected in 1965, 1967, 1969 and 1971. The title of reeve was changed to mayor in 1968.

He has been chairman of the Capital Regional Board in 1966, 1967, 1968, again in 1970 and 1971 and was re-elected to that post again this year.

He has been chairma of the Union of B.C. Municipalities and is chairman of the Municipal Finance Authority of B.C.

He is a native of Victoria, is married and has three children.

Gorde Hunter

Zeal in Ethics

BEEFS AND BOUQUETS . . .

Let me clear my craw first, and I hope Health Minister Ralph Loffmark is within earshot.

Concerns an elderly lady who was confined to a private hospital. She was having severe back pains, but x-rays showed nothing. However, her son decided to call in a chiropractor in an effort to ease the problem. Chiropractor came, administered and the back pain was cleared by a very significant amount.

Then, her doctor, who had been her doctor for many, many years, wrote a letter to her, noting that she had received chiropractic treatment and as a result, he could no longer be responsible for her health and would she make arrangements for another doctor.

We constantly hear about medical ethics, and there are no doubt many who guard these ethics zealously. But in this instance, it would seem to me that pique took over from ethics. It would be a sorry note if all doctors took this attitude and, I might add, cause a rather hectic game of musical chairs inasmuch as hundreds of chiropractic users would be looking for new doctors.

The medic in question could offer his elderly patient no relief for a back problem. The chiropractor did give that relief, but is this any reason for the medic to wash his hands of her whole medical case?

Autocratic . . .

□

OUR POLICE forces are rarely in receipt of public praise. They too often suffer the quiet humiliation of vituperation heaped on them from many quarters — much of the vituperation unwarranted.

Nice, then, to receive a letter from a Mrs. J.W. Shaw on Majestic Drive.

"A city police night sergeant came to my aid and beyond the call of duty on Monday, June 19. This gallant put me right at ease and made phone calls on my behalf. He also put his hand in his own pocket and on faith alone, helped me out of an embarrassing situation.

"He also did much more — he restored my faith in human nature. We are all indeed fortunate to be under the careful eye of the Victoria City Police and especially the night sergeant of June 19th."

That night sergeant, I find, was the veteran Nap Bouchard. I think he should know his kindness did not go unnoticed . . .

□

ANOTHER letter, this one from Betty Benton, written shortly after the death of her husband Frank. It too shows the helping hands offered by others.

The Bentons were fishing near Beechey Head when Frank Benton suffered a heart attack. His daughter took off for help at the Marina, but let Mrs. Benton tell the story.

"When she arrived at the Marina not a second was wasted. Mr. Brown in his rescue boat was off in a flash and they brought my husband back at top speed. There was a doctor waiting. Two of the men came in another boat to pick me up and I noticed they were soaked to the waist in their headlong rush to help.

"THE SOOKE volunteer ambulance arrived in less than 15 minutes and the two young men who manned it were superb. We came into town in record time but never once did the driver take a chance of causing an accident. Splendid, too, was the way other traffic gave way when they saw the ambulance.

"I can never repay or thank those people. I'll never know who they all were, but in spite of all the problems that surround us, the human spirit still draws from the well of compassion. God bless them every one."

TWO INSTANCES of help — help that was given with no thought of monetary gain, public praise or private thank you. These unfortunately, are the rare cases that come to light, but I assure you they are the rule rather than the exception.

Even in today's cynical world, thousands of people take the time to lend the hand of friendship and help. They practise what a lot of us preach, but too often fail to back with meaningful deeds.

From Page 1

B.C. Awaits

the accused to be stopped by police.

If the talk to the lawyer means face-to-face, it could take a lawyer much more than two hours to be phoned, get dressed and get to the police station.

Gregory indicated Victoria police would make sure any person who might be a breath-analysis subject would get in touch with his lawyer but also would insist on a test if there was no contact within close to two hours.

The Victoria chief also wondered what would happen if a lawyer was called and advised his client not to take a test. Since the highest court's ruling did not put the breath analysis device in doubt — just Toronto police procedure — would that lawyer be counselling an offence?

Other chiefs agreed no definite change in procedure could be made before a directive or advice is sent from the provincial government.

Attorney-General Leslie Peterson said B.C. is in a better position than most provinces because B.C. still has the so-called roadside suspension legislation.

But he added that the province will have to abide by the court ruling.

Peterson said there is still the old type of evidence that can be used in impaired driving cases.

The real question raised by the ruling, he said, is how much it will delay the procedures used in applying breath analysis tests.

Peterson said, "We have to give very serious study to the new decision of the supreme court, as soon as we receive it, to determine how it will affect the procedures in the province."

From Page 1

McGovern Support Cut

place finish, and apportioned the balance among the other primary entries.

The primary had been waged as a winner-take-all contest for the entire 271-vote delegation. But Humphrey forces challenged that system — after their candidate lost — on the ground it violated party reform requirements.

McGovern said he still would win the nomination, but said he didn't know how many ballots it would take. He said he was determined to do it, "whether it takes one or one hundred."

Until Thursday, his forces had been working to pry loose the last bloc of votes to put together a majority before the convention.

McGovern said he was confident the convention would overturn the credentials committee decision. His challengers said they were confident it would be upheld.

"I couldn't possibly support a convention that would sustain this kind of shabby, backroom dealings," the enraged McGovern told reporters in a reception room just off the Senate floor. "I wouldn't have any part of any convention nominee who would support this."

The Associated Press count of delegate strength after the California decision showed McGovern with 1,216.9 of the 1,509 it will take to win nomination.

Humphrey had 497.05 votes, George Wallace of Alabama, 384, and Muskie, 230.05. There were 512.4 uncommitted delegates.

Paris Peace Talks

From Page 1

pushing northward in a drive to recapture enemy-held Quang Tri province.

The Southerners continued to encounter moderate resistance in Thursday's second day of the operation. Government officers and senior U.S. advisers seemed optimistic.

One American said the counter-offensive was going better than anticipated. The North Vietnamese have had almost two months to consolidate their hold on South Vietnam's northernmost province, which they captured May 1.

More than 1,000 more South Vietnamese marines were committed to the drive Thursday in two combat assaults aboard U.S. helicopters.

With the fresh troops, government forces formed a rough east-southwest are between six and 12 miles from Quang Tri City, the provincial capital.

The drive, code named Lam Son 72, began early Wednesday from the My Chanh River, 12 miles south of Quang Tri City and 20 miles north of the old imperial capital of Hue.

The passageways for the three-pronged advance were opened by what allied military sources called the greatest concentration of American firepower since the Korean war 20 years ago.

Thirteen U.S. Navy cruisers and destroyers shelled the eastern portion of Quang Tri province from their battle stations off the coast in the Gulf of Tonkin. Five aircraft carriers, the USS Oriskany arriving Wednesday as the latest addition, sent their planes to strafe and bomb communist positions in the province.

From bases in Guam and Thailand came B-52 stratofortresses, the U.S. Air Force's biggest bomber, plus wave after wave of smaller fighter-bombers to pound the province.

Meanwhile in Canberra, Australia, South Vietnamese Foreign Minister Tran Van Lam said he expected a peace in Indochina in "the next few months."

Lam was addressing the national press club Thursday after attending a ministerial meeting of the Southeast Asia Treaty Organization the previous day as an observer.

Referring to the war in Vietnam, he said: "Some light seems to be appearing at the end of the tunnel. I'm convinced we are going to have peace in the next few months."

Carbohydrates

YOUR GOOD HEALTH

By G. C. THOSTESON, MD

Dear Dr. Thosteson: I have received a lot of good advice from you. I'm a diabetic and am on a 2,000-calorie diet, and the doctor says I am fit as a fiddle.

What I want to know is the definition for carbohydrates. What are they? The dictionary just has something about animal growth that I can't define—E.R.

Let's see if we can take some of the mystery out of it.

By definition, carbohydrates are foods of a certain chemical make-up — a particular pattern of carbon, hydrogen and oxygen, and they are organic, meaning that they come from a life form of some kind. So I guess that hasn't added much to your understanding, but don't go away just yet.

There are three principal types of food that we eat:

- Protein.
- Fats.
- Carbohydrates.

(Plus, of course, incidental but necessary items including vitamins, minerals, and "trace elements" of which we need only traces.)

Protein contains the amino acids, or complicated chemical structures containing nitrogen, which have been well called "the building blocks of life." Essential, they are necessary to build, and rebuild, the cells of which the body is made up. Main sources of protein are lean meat, fish, eggs, cheese, poultry. There's some in milk. Some vegetables (nuts and soy beans, for example) are quite rich in protein, compared to other vegetable and fruit products that have little. Fats — well, you know what fats are. Fat in meat; vegetable oils; not much in fruit, although there are exceptions.

Now carbohydrates: for your purposes, consider them as being mainly various types of sugar (cane sugar, sugars in fruits, honey, etc.) and various starchy foods. Spaghetti, macaroni, white flour, corn starch are the main examples of foods that are almost entirely carbohydrates.

Carbohydrates don't "build cells."

Carbohydrates are the "fuel" of the body, giving us heat and energy, while protein "builds." (Some protein, however, is converted into carbohydrates in the body.)

Fats supply some needs that come from neither of the other groups, although fats, of which most of us eat too much, also supply energy. Fats are higher in calories than carbohydrates or protein.

Sugar is absorbed very rapidly. Starches, too. Fats, and especially proteins, are absorbed more slowly. But if you eat more carbohydrates than you need, the surplus will be stored in the body as fat. (Same is true of fats.)

Railway Hikes Pension Rates

MONTREAL (CP) — Increased pension payments to former Canadian National Railways employees or their widows were announced Thursday by N. J. MacMillan, chairman and president of the company. The changes, which will increase by four per cent any pension in effect on Dec. 31, 1970, and by two per cent any in effect Dec. 31, 1971, affect 32,000 persons now receiving payments from the CN pension fund.

Vote-Spending Bill Delayed

OTTAWA (CP) — Attempts to bring order into federal election spending failed Thursday when only eight of a possible 20 members of the Commons election committee appeared for a meeting which was to take a final crack at the promised expenses bill. Without the necessary quorum of 11, the committee gave up on the issue for this parliamentary session.

HELP FOR TROUBLED CONSUMERS

Hazardous consumer products. Phony guarantees. Incompetence. Overcharging. Misleading advertising. These are just *some* of the problems handled by "Box 99, Ottawa"—a unique government service that *you* should know about! Find out how Box 99 acts as a "court of last resort" for thousands of troubled consumers, and helps to solve some of the most complex problems in today's marketplace. Be sure to read BOX 99: THE CONSUMER'S BEST FRIEND. One of 34 articles and features in the July Reader's Digest. Get your copy today!

THE WEATHER

June 30, 1972

Sunny except for a few morning cloudy periods; winds light. Thursday's precipitation nil; sunshine 15 hours, 30 minutes. Recorded high and low at Victoria, 68 and 46. Today's forecast high and low, 68 and 48. Today's sunrise 5:15, sunset 9:20; moonrise 11:26 p.m., moonset 9:34 a.m. Saturday outlook: Sunny in the afternoon

East Coast of Vancouver Island — Morning cloudiness and then sunny; winds light. Thursday's precipitation nil. Recorded high and low at Nanaimo, 71 and 45. Forecast high and low, 73 and 48. Saturday outlook. Sunny in the afternoon.

West Coast of Vancouver Island — Mostly cloudy with a few showers in the northern part; winds light. Forecast high and low at Tofino, 58 and 50. Saturday outlook: Mostly sunny.

North Coast — Turning cloudy by noon with occasional light rain in the afternoon. Highs up to 60, lows near 45. Saturday outlook: Cloudy periods.

Extended outlook, Sunday through Tuesday — Mostly fair with chance of some morning low cloud. Highs 65 to 75, lows 45 to 55.

READINGS

	Max.	Min.	Precip.
Halifax	68	56	—
Fredericton	79	53	—
Charlottetown	75	40	—
Montreal	82	63	—
Ottawa	81	59	—
Toronto	74	52	.23
North Bay	61	41	—
Thunder Bay	77	52	.08
Kenora	61	41	—
The Pas	71	52	—
Winnipeg	82	54	—
Brandon	87	54	—
Regina	80	55	—
Saskatoon	78	58	—
Prince Albert	77	57	—
North Battleford	75	54	—
Swift Current	75	56	—
Medicine Hat	78	55	—
Lethbridge	82	55	—
Calgary	79	55	—
Edmonton	67	47	.36
Cranbrook	78	48	—
Castlegar	84	53	—
Penticton	83	49	—
Vernon	86	56	—
Revelstoke	75	50	—
Princeton	75	43	—
Vancouver	68	51	—
Prince Rupert	52	48	.40
Comox	69	52	—
Prince George	61	46	.67
Kamloops	85	49	—
Whitehorse	74	43	Trace
Fort St. John	64	45	—
Seattle	73	55	—
Spokane	85	58	—
Portland	80	56	—
San Francisco	73	53	—
Los Angeles	74	60	—
Phoenix	111	83	—
Las Vegas	111	77	—
Chicago	70	61	.05
New York	75	62	—
Miami	87	80	—

TIDES AT VICTORIA HARBOUR

	Time Ht.	Time Ht.	Time Ht.	Time Ht.
	H.M. Ft.	H.M. Ft.	H.M. Ft.	H.M. Ft.
29	01.05 8.5	10.45 1.0	20.30 8.0	22.50 7.6
30	01.50 8.1	11.20 1.5	20.35 7.9	23.55 7.7
1	02.40 7.4	11.55 2.2	19.55 8.0	— —
2	01.05 6.7	05.05 6.5	12.35 3.1	19.55 8.2
3	02.30 5.2	06.55 5.7	13.00 4.1	20.15 8.4
4	03.45 4.0	09.15 5.2	13.45 5.1	20.50 8.7
5	04.45 2.8	31.00 9.0	— —	— —

TIDES AT PULFORD HARBOUR

	Time Ht.	Time Ht.	Time Ht.	Time Ht.
	H.M. Ft.	H.M. Ft.	H.M. Ft.	H.M. Ft.
29	01.15 9.3	04.10 9.7	12.15 1.4	20.30 11.1
30	02.05 8.7	05.20 9.1	12.45 2.0	21.00 11.3
1	02.55 7.8	04.25 8.4	13.25 2.9	21.10 11.1
2	03.45 6.7	07.50 7.8	14.05 4.1	21.30 10.7
3	04.35 5.5	09.35 7.4	14.45 5.4	21.55 11.0
4	05.10 4.2	11.55 7.6	15.35 6.6	22.15 11.0
5	06.00 3.0	14.05 8.4	16.40 8.1	22.55 10.9

NO MONEY 'TIL MID-AUGUST
HONDA
"World of Pleasure"
PEARSON

From JULIUS SCHMID
Family Planning Products for Men

Quality you can trust

That's what you get when you buy the finest quality condoms made by Julius Schmid—Fourex, Ramses and Sheik. To make sure, we spend almost as much time testing them as we do making them. Ramses are pre-lubricated with Sensitol* for greater convenience and sensitivity. At drug stores everywhere.

For more about dependable birth control, send for the free How-Not-To Booklet by Julius Schmid—makers of quality family planning products for nearly a century.

JULIUS SCHMID OF CANADA LIMITED
32 Bermondsey Rd., Toronto 16, Ont.
Please send me FREE "THE-HOW-NOT-TO-BOOK"
(Print clearly)
TO: Name
Address
City Zone Prov
VCT-T2

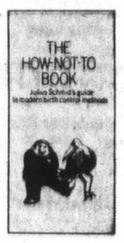

MAN and RESOURCES
JULY 5, 12, 19
CAMOSUN COLLEGE
7:30 p.m.
See Page 3

NO CAR — BUT NO CAR OUT-VALUES

Ford CORTINA

STANDARD FEATURES INCLUDE:
• 2000 cc German-built overhead cam engine • Two-speed windshield wipers • Rear window electric defroster • Tunnel mounted package tray • Lockable glove compartment • Bumper guards • Front power disc brakes • Reclining seats with head restraints • Adjustable front bucket seats • Vinyl trim • Loop pile carpeting • Cigar lighter • And much, much more.

$2556
2000 c.c. 2-Door — Victoria

COMPARATIVE DATA	CORTINA 2-DR. SEDAN	DATSUN 510 2-DR. SEDAN	TOYOTA COROLLA 2-DR. COUPE	MAZDA 808 2-DR. COUPE
Engine Size	2000	1595	1588	1600
Wheel Base	101.5	95.3	91.9	91.0
Length	168.1	160.2	157.5	160.0
Width	67.2	61.4	59.3	63.0
Height	53.8	55.9	53.0	53.0
PRICE	$2556	$2695	$2645	$2645

Enquire about our Exclusive Two Year, 24,000 Mile Power Train Warranty
Source: Manufacturer's Specifications

SEE IT AT Cortina Car Centre
YATES AT QUADRA PHONE 384-5555

SEE IT AT Cortina Car Centre
YATES AT QUADRA PHONE 384-5555

Gangs

VANCOUVER (CP) — Pro
Court was told this week that d
ous gangs of youths are sl
beyond police control in parts
city.

Al Hoem, an assistant city
cutor, said police are having s
problems with a group known
Clark Park Gang. He also re
to the Riley Park Gang as s
troublemakers.

He made the comment whil
ing for a jail sentence for John
Bryce, 19, of Vancouver, who h
is a member of the Clark Park

Bryce was fined $150 and
on six months probation after
ing guilty to causing a distur
by shouting and swearing duri
incident last Friday night in
beer bottles were thrown at po

Breath
Workal

CP, UPI

OTTAWA — Justice Minister Otto Lang said Thursday he sees no need yet for amendments to the breath test laws as a result of a Supreme Court of Canada judgment giving motorists the right to consult a lawyer before taking the tests.

"It seems to me to be a workable situation," he said.

The minister said the judgment didn't appear to define "the limits to which an accused can push a delay."

If the enforcement of the breath analysis law proved to be unworkable because of excessive delays, he said, the government might have to ask the court for some clarification.

Under the 1969 amendments to the Criminal Code cracking down on drinking drivers, the breath test must be taken within two hours of a motorist being for a
The fence of .08 blood, to tak quest cuse.
In day, Wayne Stayne able to tak talked
But the co of Ge Oakvil he wa becau him a
The the b police sampl by Pa
Mr. writin

Baby Bonu
Summer C

OTTAWA (CP) — The proposed new baby bonus plan was delayed indefinitely Thursday night by strong opposition criticism in the Commons.

Privy Council President Allan MacEachen called off debate on the bill containing the plan when it became apparent the Commons was not going to give it final passage after an all-day-debate, the 11th day of debate on the bill since March.

With Parliament hoping to recess for the summer today, it was not clear what would happen to the plan to cut off family allowances for better-off Ca to the nual n The been New cause ple o bonus an par The jected called mare gover incom payme It a only the bu said recove throug The agreed "The ed ag ernme before al elec

Soviets Impose Travel Ban

MOSCOW (UPI) — Soviet officials are banning without explanation all foreign resident travel east of the Volga River, Western diplomatic sources said Thursday. Much of the Soviet Union is permanently closed to Westerners and unexplained periodic bans on travel in open areas are not unusual.

The "MA
H
Well, come and see, and partic
WHO? You, the public o
WHAT? Man and Reso
WHERE? Camosun C Road.
WHEN? Wednesday ev to all the me
AN EXPLANATION
The Canadian Council of natural resources and our enviro
This is a grass-roots invit maintaining the quality and quant chairmen for the meetings are:
For your interest, here is Island meetings:
B.C. Bar Association Canadian of Churches Canadian Institut SPHERE Greater Victoria Sch
So come along. Think over of life. Present these issues and out the answers to WHY the "MA
For further informatio

Gangs Pose Threat

VANCOUVER (CP) — Provincial Court was told this week that dangerous gangs of youths are slipping beyond police control in parts of the city.

Al Hoem, an assistant city prosecutor, said police are having serious problems with a group known as the Clark Park Gang. He also referred to the Riley Park Gang as serious troublemakers.

He made the comment while asking for a jail sentence for John Peter Bryce, 19, of Vancouver, who he said is a member of the Clark Park Gang.

Bryce was fined $150 and placed on six months probation after pleading guilty to causing a disturbance by shouting and swearing during an incident last Friday night in which beer bottles were thrown at police.

Probation terms prohibit Bryce from frequenting the Clark Park area and associating with 15 men and youths named by Hoemas members of the gang.

Court was told police who went to quell rowdy behavior of 40 to 50 youths drinking beer on a lawn were pelted with beer bottles and the area had to be cleared by force.

Hoem said further arrests of members of the same group were made after a B.C. Hydro bus driver was assaulted.

An 18-year-old youth and a 17-year-old girl were also fined for causing a disturbance and 14 other young men, women and youths were remanded on similar charges.

NAMES in the NEWS

Moses' Course Expanding

LOST VALLEY, Israel — If **Moses** tried to cross the Red Sea today, he would have a longer journey than 3,500 years ago when, the Bible says, he led the Israelites out of Egypt.

Dr. **Ari Ben-Menahem**, head of the geophysical observatory sunk into solid granite rock in this remote desert canyon some 10 miles north of Israel's Red Sea port of Eilat, says he has confirmed a widely held theory about the drifting of the continents.

Ben-Menahem says the Sinai and Arabian peninsulas are gradually drifting away from Egypt and the African continent at a rate of about one-fifth of an inch a year.

So Moses would have had some 175 yards less to cover in his Biblical journey than he would have now.

□

ROME — Former Argentine dictator **Juan Peron** says he has had secret talks with Argentine government officials and would rule the country again if asked, the magazine l'Espresso said.

□

OTTAWA — Paul Hellyer, once a senior figure in the Trudeau government, denounced some of his former Liberal colleagues as silly and fuzzy-minded.

□

OTTAWA — Compulsory searches of air passengers should be instituted in an effort to stop aircraft hijacking, Senator Ed Lawson (Ind.—British Columbia) said.

□

WASHINGTON — **John Mitchell** was back in Washington but the whereabouts of his wife **Martha** was not known.

□

MONTREAL — **Jean Sisto**, editor-in-chief of the French-language edition of Maclean's magazine for the last three years, has been appointed managing editor of Montreal La Presse, North America's largest French-language daily.

□

INDEPENDENCE, Mo. — Former president **Harry Truman** was in hospital briefly because of a fall he suffered in his home, but did not break any bones, doctors said.

□

OTTAWA — The Commons paid tribute to former prime prime minister **John Diefenbaker** after hearing that the federal government is willing to contribute toward the cost of a structure at the University of Saskatchewan to house his papers. "This is a day for me to be remembered," Diefenbaker said after hearing tributes from State Secretary **Gerard Pelletier** and spokesmen for the three opposition parties.

□

TORONTO — The owner of an 81-pound chimpanzee, which bit and mauled a seven-year-old girl and invaded a neighbor's home, has been charged with criminal negligence causing bodily harm. Following the biting incident, the medical officer of health ordered the chimp, **Heidi**, quarantined in its owner's house for two weeks. But the chimp escaped and jumped through a neighbor's open window, frightening a woman and two small children until its owner, **Kurt Petzoldt**, took it back home.

□

UPPER MARLBORO, Md. — **Arthur Bremer**, who faces up to 123 years in prison on state charges of trying to assassinate Governor **George Wallace**, has pleaded insanity and been ordered to undergo mental testing.

Peron
. . . he's willing

Hellyer
. . . raps Grits

Breath Judgment Workable: Lang

CP, UPI

OTTAWA — Justice Minister Otto Lang said Thursday he sees no need yet for amendments to the breath test laws as a result of a Supreme Court of Canada judgment giving motorists the right to consult a lawyer before taking the tests.

"It seems to me to be a workable situation," he said.

The minister said the judgment didn't appear to define "the limits to which an accused can push a delay."

If the enforcement of the breath analysis law proved to be unworkable because of excessive delays, he said, the government might have to ask the court for some clarification.

Under the 1969 amendments to the Criminal Code cracking down on drinking drivers, the breath test must be taken within two hours of a motorist being asked by a policeman for a breath sample.

The 1969 law makes it an offence to have an alcohol level of .08 per cent or higher in the blood. It is also an offence not to take the breath test on request without reasonable excuse.

In its 6-to-3 decision Thursday, the court said Clarence Wayne Brownridge of Stayner, Ont., had a reasonable excuse when he refused to take the test until he has talked to his lawyer.

But in another judgment, the court rejected the appeal of George Clinton Duke of Oakville, Ont., who claimed he was deprived of a fair trial because police did not give him a sample of his breath.

The court said the section of the breath laws compelling police to give accused such samples was not proclaimed by Parliament.

Mr. Justice Roland Ritchie, writing the majority reasons for the court, said the refusal of police to allow Brownridge to consult his lawyer infringed the Bill of Rights. The Bill of Rights says an accused has the right to retain counsel without delay.

Ritchie added that as long as police are sure that the demand to consult a lawyer is not for reasons of delay "or for some other improper reason," the request should be granted.

Mr. Justice Bora Laskin said the right to retain and instruct counsel "can only have meaning . . . if it is taken as raising a correlative obligation upon the police authorities to facilitate contact with counsel."

"This means allowing him upon his request to use the telephone for that purpose if one is available. I am not concerned in this case with determining how many calls must be permitted."

He said that, in the case of Brownridge, his rights would have been sufficiently recognized if he had been permitted to telephone, reached his counsel and spoken to him.

"I would not construe the right . . . as entitling him (an accused) to insist on the personal attendance of his counsel if he can reach him by telephone," continued Laskin.

Ontario police chiefs took a dim view of the ruling, saying it could mean the end of the compulsory tests.

Chief Edward Tachirhart of Barrie, new president of the Ontario Association of Police Chiefs, said drivers already have their rights protected.

Chief Robert Cook of Sarnia said lawyers may stay away from the police station for two hours until the alcohol has worn off their client.

Baby Bonus Plan Summer Casualty

OTTAWA (CP) — The proposed new baby bonus plan was delayed indefinitely Thursday night by strong opposition criticism in the Commons.

Privy Council President Allan MacEachen called off debate on the bill containing the plan when it became apparent the Commons was not going to give it final passage after an all-day-debate, the 11th day of debate on the bill since March.

With Parliament hoping to recess for the summer today, it was not clear what would happen to the plan to cut off family allowances for better-off Canadians and give more to the needy who pass an annual means test.

The government bill had been subjected to concerted New Democratic attack because it abandoned the principle of universality of baby-bonus payments to all Canadian parents with childre.

The Conservative party objected to what members called the bureaucratic nightmare that would result as the government sought to confirm incomes of those seeking the payment.

It agreed with the idea that only the poor should receive the bulk of the payments but said the government should recover payments to the rich through income tax.

The Social Credit party agreed.

The bill could be resurrected again in the fall if the government recalls Parliament before an expected fall general election.

Soviets Impose Travel Ban

MOSCOW (UPI) — Soviet officials are banning without explanation all foreign resident travel east of the Volga River, Western diplomatic sources said Thursday. Much of the Soviet Union is permanently closed to Westerners and unexplained periodic bans on travel in open areas are not unusual.

Picture of a man about to make a mistake

He's shopping around for a diamond "bargain," but shopping for "price" alone isn't the wise way to find one. It takes a skilled professional and scientific instruments to judge the more important price determining factors—Cutting, Color and Clarity. As an AGS jeweler, you can rely on our gemological training and ethics to properly advise you on your next important diamond purchase. Stop in soon and see our fine selection of gems she will be proud to wear.

MEMBER AMERICAN GEM SOCIETY

Parking in Fisgard St. Parkade

CONVENIENT TERMS

Open 9:00 to 5:30
Monday to Saturday
Friday, 9:00 to 9:00

F. W. Francis
LTD.
1684 DOUGLAS ST.
384-7611
(Kitty Corner from the Bay)

BUS SERVICE
JULY 1, 3

Service on city bus routes will be operated as follows Dominion Day weekend:

Saturday, July 1
Holiday Service
Monday, July 3

Regular Weekday Service
For Bus Information
Telephone 382-9261

B.C. HYDRO

SUBURBAN
386-6131
LEASES
CARS · TRUCKS · VANS
Ford Leasing System

5 Inch Continuous GUTTER in baked enamel

Takes care of itself for 20 years!

479-3232
FREE ESTIMATES

B.C. ALUMINUM
"EASY TERMS!"

CAR RADIOS
CORONA STEREO
TAPE CENTRES
340 DOUGLAS · 388-5311
CLOSED MONDAY

STOREWIDE
CLEARANCE

Free Parking—Free Delivery—Easy Credit Terms

TEAK Furniture

Not everybody likes it — but the ones who use it in their homes are delighted with the young modern look of the Scandinavian design and their excellent craftsmanship. Make life easy for yourself and become a Scandinavian furniture lover — no long, time consuming, waxing and polishing. It stays fresh looking with a few drops of Teak oil every once and a while.

The Scandinavian furniture is well-known for not showing all the little sticky finger prints from small hands too.

VIBORG
6-Pce. Teak
Dining Room Suites

Roomy 60" Long Teak buffet with adjustable shelves and cutlery drawer. Dining table with pull-out leaves. The leaves are hidden under the table—no storage problems. 33½"x47" extends to 84½." Will seat 8 fully extended with 4 beech/teak side chairs with upholstered seats.

279.00

BOOKCASES
New Arrivals!

Huge new selection of teak bookcases direct from Denmark.

Lots of low bookcases too, with adjustable shelves. These can be used for room dividers too!

35" Long, 12" Wide, 30" High 64.95
47" Long, 12" Wide, 30" High 74.95
59" Long, 12" Wide, 30" High 84.95
71" Long, 12" Wide, 30" High 99.95

High book shelves available too. All with adjustable shelves.

23½" Wide, 74¾" High, 9¾" Wide 96.50
35½" Wide, 74¾" High, 9¾" Wide 122.00
35" Wide, 76" High, 11" Wide 96.00
35" Wide, 68½" High, 10" Wide 89.95

Back Again!
Teak Roll-Top Desk
from Sweden

—Will fit perfectly into any small space.
—Only 35" wide.
—Lots of cubby holes and drawer space 139.95

737 YATES Downtown 382-5111 STANDARD FURNITURE

The "MAN and RESOURCES" Conference
HOW DOES IT AFFECT YOU?

Well, come and see, and participate.

WHO? You, the public of Victoria to Mill Bay and Jordan River to the Gulf Islands.

WHAT? Man and Resources Public Meetings.

WHERE? Camosun College, Conference Room, Ewing Building, Lansdowne and Richmond Road.

WHEN? Wednesday evenings, July 5, 12 and 19, at 7:30 p.m. Everyone welcome to one or to all the meetings!

AN EXPLANATION

The Canadian Council of Resource and Environment Ministers wants to learn the public's wishes about our natural resources and our environment.

This is a grass-roots invitation to all of us to express our desires and wishes about caring for, developing and maintaining the quality and quantity of the Canadian heritage, for our use and for the generations to follow. Your chairmen for the meetings are: Ray Ferris, July 5; John Hicks, July 12; and Hal Knight, July 19.

For your interest, here is a sample list of the many organizations responsible for the Southern Vancouver Island meetings:

B.C. Bar Association Canadian Petroleum Association Project Recycle Salvation Army SPEC Council of Churches Canadian Institute of Forestry Victoria Medical Society Voice of Women Sierra Club SPHERE Greater Victoria School Board Real Estate Board P.C.B.

So come along. Think over, say, five environmental or natural resource issues which affect your desired way of life. Present these issues and problems at the meetings. In this way, you will participate and contribute and find out the answers to WHY the "MAN and RESOURCES" Conference AFFECTS YOU.

For further information Phone Nancy Ratcliffe — 382-6111, Local 2410 or 3775

The Daily Colonist.

"An Independent Newspaper . . . The Organ of No Clique or Party"

1858 — Published every morning except Monday by The Colonist Publishers Limited at 2631 Douglas Street, Victoria, B.C. Second class mail registration number 0516. All undelivered copies or any notices respecting changes of address are to be sent to the above address. Member Audit Bureau of Circulation. — 1972

RICHARD BOWER — Publisher and Editor-in-Chief

Lessons on Hypocrisy

IN THE UNLIKELY EVENT of a military decision in Vietnam, it will be the people with the best weapons who will have proved that "might is right." At the moment United States air power is in the process of demonstrating new-found efficiency with laser and television bombing techniques that can come within five feet of the bull's eye. And, it will be recalled, it was Russian-made tanks and artillery that made possible the impressive successes of the North Vietnamese April-May offensive.

It is possibly significant that neither North nor South Vietnam has ever possessed an arms industry. Always it has been "friends" who have provided the means of waging war. China, the United States, the Soviet Union, France and lesser contributors must share the dreadful responsibility for the effects of all the years of conflict.

"Nobody," Canada's General Sir Arthur Currie is reported to have asserted, "can make war without weapons." He qualified his statement by adding "... with the possible exception of the Irish." It is true, of course, that a war can be fought with sticks and stones, but tanks, mortars, bombs and machine guns are more effective, more devastating and more lethal.

Col. Carl Miller, commanding the 8th Tactical Fighter Wing flying missions out of Thailand against North Vietnam, says the "smart" precision bombs now enable four aircraft to do the same amount of damage 100 could inflict using conventional equipment. He hopes it will be possible to destroy North Vietnam's war capability while holding civilian casualties to a minimum.

China and the Soviet Union will see to it that Col. Miller's optimistic prediction is defeated. The "war capability" doesn't rest with the Vietnamese in the terms Col. Miller employs, and that the real culprits in Indochina understand.

New depths of cynicism must have been reached by nations which can accept the victimization of the Vietnamese — and all of Indochina — and at the same time send their representatives to Stockholm to preach about the protection of the environment.

It will be interesting to see what the friends of Hanoi will do to sustain North Vietnam's war capability now that United States bombers are threatening it. All that the people in that horror-ridden part of the world can look forward to is another experiment in destructiveness on the way to ultimate extermination. And that may not be so very far away.

Just a Second

TIME IS AT HAND for the changing of time—nothing as crude as the switching back and forth from daylight to standard, but something highly sophisticated. It has to do with discovery that Earth is slowing down, although signs of this aren't showing very clearly to those who feel the pace is too quick.

But the slow-down is here, atomic clocks tell us, and before midnight strikes tonight they will tick an additional second to get things in kilter.

Clocks moved into the atomic age back in 1958, and while they still measure time on the age-old assumption that it takes precisely 24 hours for Earth to complete one rotation on its axis, they do it more accurately than the old time-pieces. An atomic clock moves to the tempo of the unvarying vibration of cesium atoms — almost 9.2 billion cycles per second, it is said. Through this lack of cesium off-beat the need for a one-second on-beat was found.

It's not so complicated, either, when compared to another time measurement — the calendar. The Gregorian, Jewish, Moslem and Chinese calendars all divide up the year in somewhat different ways. And now it is learned, through the Washington-based Editorial Research Reports service, that a bright spark of that city, by name of Walter Rothe, has come up with the Universal Calendar which has 13 months of 28 days each. The extra month is called Solarius, and calendar-confuser Rothe proposes to name the extra day occuring in leap years as Quadrennial Day, and to add yet another day to the calendar every 3,323 years. After persuading the entire world to adopt his calendar, Rothe plans to devise a universal religion.

Talk about Earth slowing down, it looks very much as though there are those who would stop it altogether.

Joined Hands Clammy

BRITAIN AND FRANCE aren't doing too well in their joint supersonic transport effort. Those aren't sound barrier booms, but hollow sounds in sales of the costly Concorde. Ever-increasing production costs have been a main problem. And the two countries are faced with the same situation in another get-together undertaking — the long-talked-about English Channel tunnel.

The most extensive studies ever have been under way on the economic as well as technical feasibility of the project. Up until now it was being confidently predicted that the governments of the two countries would be announcing an "all systems go" by next summer. But the "blast off" could very well be delayed indefinitely.

An official assessment from the studies is most discouraging from two standpoints:

First, it is now thought that the amount of traffic the tunnel would draw from cross-channel ferries would be substantially less than was estimated; and the "under-way" would yield an inadequate financial return in its early years of operation.

And second, capital costs including financing charges, have risen to $1.25 billion from $750 million two years ago and $400 million in 1963.

It would seem there are more "downs" than "ups" in Anglo-French togetherness.

"And by the rights vested in me by the Canadian environment minister, I hereby intend to board and take over..."

Ottawa Offbeat

Strikes in the Public Service

By RICHARD JACKSON, Colonist Ottawa Bureau

HOW do all these public service strikes grab you?

Strikes and threatened strikes by hydro power workers, by Quebec longshoremen tieing up wheat shipments, by garbagemen in several cities turning the streets into rotting piles of putrefaction, by air controllers and airport crews paralyzing transportation, and soon perhaps once more by mailmen.

And that's just a starter in calling the roll of strikes by public servants.

★ ★ ★

In Parliament for nearly two years there have been warnings that public servants — and the name "servant" in the Commons is becoming a sour joke with many MPs — are pushing too hard and too far.

Among those with the power to call a halt to what many parliamentarians have bluntly termed "blackmail" of the taxpayers by their supposed "servants," has been Treasury Board President Charles M. Drury.

Keep it up, he warned the mailmen last time they struck, and Parliament, responding to the anger of the taxpaying public, might wipe out the right to strike.

He has all but threatened the public service unions that they could face a flat, unqualified outlawing of strikes in the "essential" sectors of the public service.

★ ★ ★

So what's "essential"?

Mail service? Rail and air transportation? Shipping pilots? National harbors?

A few of many, those, and all in the federal field.

And if the federal government moved to restore peace, order and commonsense into its own backyard of labor relations, wouldn't provincial and municipal governments be under pressure to set their own public services straight?

Strikes in the public service, always frowned on by federal civil servants as not quite decent, became respectable when the former Liberal prime minister, Lester Pearson, pushed through a law in Parliament assuring them it was quite acceptable for them to strike the taxpayers.

It didn't matter that federal civil servants had built-in job security so snug that their firing was virtually impossible, nor that they had pensions and fringe benefits the envy of most other sectors of the economy, nor even that across the board their pay was above the comparative national average for the type of work done.

★ ★ ★

Privileged or not, no matter, they could strike.

And some of them did, while others chose the binding arbitration route.

So more and more people of standing and authority are starting to sound like Treasury Board President Drury and Prime Minister Pierre Trudeau who warned federal civil servants that there was only "so much juice" they could "squeeze" out of the taxpayer "lemon."

Those were his words, and if he thought the taxpayer was getting a bit on the sour side then about public service strikes, they've since become positively acid.

Listen to John P. Robarts, former premier of Ontario, now retired into private business and a taxpayer rather than a tax collector.

"I recall," he says, "in the early '60s we here in Ontario passed legislation removing from Ontario civil servants the right to strike" — legislation which also set up an impartial grievance procedure and provided for compulsory arbitration.

"At precisely the same time we were doing that in Ontario, the federal government of Canada and the provincial government of Quebec drafted legislation to give their civil servants the right to strike.

"All I can say is that if you give a man a new toy you must expect him to play with it.

"Public service strikes are now strikes against the taxpayer — they're not strikes against the employer, the government — they're devices to squeeze the public."

What makes it "blackmail," as so many in Parliament have termed public service strikes, is that the law of the open market place does not operate in the protected civil service sector of the economy.

★ ★ ★

That law says that if employees hold out for too much too long, the employer goes broke and both the company and jobs go down the drain.

Governments don't go broke — not in the ordinary sense — although inflation and excessive taxation is a form of bankruptcy.

For there's always more a strike-shy government can wring from the taxpayer to appease civil service greed. And so government employees, federal, provincial and municipal, are "bargaining," as it's laughingly called, against a bottomless public purse constantly refilled by helpless taxpayers under the pressure of faint-hearted, weak and venal administrations.

Today in History

By THE CANADIAN PRESS

The Allies completed the evacuation of the Rhineland 42 years ago today — in 1930. Although the 1919 Versailles treaty said the area would be occupied at least 15 years, British and Belgian troops withdrew in 1929 and France was obliged to pledge withdrawal following refinancing of Germany's war indemnities.

The only solace to France, for which the Rhineland was a key military menace, was the promise to keep German troops out of the district — a promise broken by Hitler within six years.

1960 — Belgium transferred sovereignty to the natives of the Congo.

1948 — Mackenzie King made his last speech in the House of Commons as prime minister.

Washington Calling

War Could Be Big Issue

By MARQUIS CHILDS

BY WAY of Ambassador Ellsworth Bunker in Saigon, South Vietnam's President Ngyen Van Thieu sent a warning the other day that the decision makers here in Washington can hardly ignore. Thieu said that the chance of a new North Vietnamese offensive in October could not be written off.

★ ★ ★

Coming at the climax of the presidential campaign it could make the Vietnam war a principal issue. It would shatter the comfortable conviction of Republican strategists that, with Vietnamization and the effectiveness of surgical, push-button bombing, the war can be ruled out of the campaign. In the posture of hard-headed realist, Hubert Humphrey is also convinced that President Nixon is invulnerable on the war and on foreign policy in general.

Having been derided as a one-issue candidate, George McGovern could in the event of a new offensive from the north challenge the president's claim to end the war and bring peace to Indochina. Under the circumstances, with the cost of the air and naval war escalating in new billions of dollars, this could be a vital issue once again.

Every effort will be made by the Nixon administration to see that this does not happen. With a flurry of rumors coinciding with Henry Kissinger's latest visit to Peking the goal is a negotiated settlement, or as a minimum before November a ceasefire and an exchange of prisoners.

But those who should know within the government here see nothing in progress looking to serious negotiation. Recent remarks by China's Premier Chou En-lai indicate his belief that the war will go on and surely be a factor in the American election. He was reported as asking visiting Americans about McGovern's chances in November.

Despite the mining of the harbors and the bombing of rail lines close to the Chinese border, China and the Soviet Union have it in their power to fuel a new offensive. For the current offensive the Soviets supplied advanced weapons, including the Strela missile. The Russians have, however, withheld certain far-out rarities in their arsenal.

One is the mysterious Styx surface-to-surface missile, with a reported range of at least 14 miles. Weaponeers in the Pentagon know little about the Styx other than its reputed immense destructive power. They would give a lot to get their hands on a Styx so it could be broken down and analyzed. That may be one reason the Russians have kept it out of Vietnam.

The administration drive, coupled with the ingenuity and the diplomatic finesse of Kissinger, cannot be dismissed in keeping the war off the political stage. The scenario for next month offers some extremely interesting possibilities.

★ ★ ★

The Democrats will be meeting in Miami Beach and their platform is likely to put the war high up on the issue list. Former Secretary of Defence Clark M. Clifford, testifying before the Democratic platform committee, said it would be the "cardinal issue." The president and Kissinger will be in San Clemente, and taking the headlines away from Miami Beach will have priority. What better way than to announce a new step toward a negotiated settlement of the war?

As a pawn in the presidential campaign the Vietnam war blacks out the horrors of the past three months — the dead, the maimed, the starving; those horribly burned with napalm, the thousands of new refugees herded into hastily improvised camps. These are Vietnamese, added victims of the surgical war that has ravaged not less than one-third of the entire population of Vietnam.

★ ★ ★

The conscience of America may be so numbed by years of this unending war that these nameless victims, these small yellow people who stand defenceless under the rain of bombs from the B-52s, can no longer stir any chord of compassion or indignation. And yet who can ever forget that news photo of children fleeing with terror and pain on their faces from the napalm attack that, by a mistake on the part of South Vietnamese pilots, fell on a civilian refugee centre? We supply the napalm. We supply the planes. We pay the pilots. The accidents of war, yes, but will anyone be able to tell that girl of 11 or 12 who had ripped off her clothes in her agony why it happened?

The president has always had the option of hardening American opinion behind a "support your president in a war" majority. That is apparently what is happening. But if the American conscience, the last best hope of earth, is a casualty then the price is very high.

Copyright, 1972, by United Feature Syndicate, Inc.

OUR READERS' VIEWS

Invasion Of Privacy

To be considered for publication in whole or in part, letters must be on subjects of general interest, and if signed with pen-names, must be accompanied by writer's name and address. Preference will be given to those that are brief.

This communication ... concerns invasion of privacy in its most literal sense and you may agree with me that it is a situation which needs airing in the British Columbia press.

The facts of the chronicle are incredible and yet easy of confirmation by the simplest inquiry. It would be a really comic story if it were not such a tragic illustration of the immaturity of our legal fraternity.

It begins in 1970 when our provincial government, like other provincial governments, in an attempt to rectify an intolerable situation, brought in a revolutionary amendment to the Landlord and Tenant Act.

Probably because there was nobody outside of the Inner Temple in London, England, capable of composing the traditional gobble de goop language of statutory law, the several attorney general's departments simply cribbed from each other and presented to their legislative assemblies new laws governing the landlord and tenant relationship whose interpretation and intention were only vaguely understood.

The unhappy results of this ineptitude are now beginning to show themselves and a good example is seen in the section of the act governing privacy. Whatever body of legal pontiffs composed Section 46, in an attempt to inject some provincial individuality to its copy, produced a regulation capable of two diametrically opposite interpretations. One of these would permit the owner of rented premises to enter and show the dwelling to a prospective purchaser or new tenant at any reasonable time during the last month of the existing tenancy. The other interpretation forbids him doing so unless he either has an agreement to that effect or has given written notice of his intention and stated the time of entry.

At first sight this ambiguity may appear of little consequence but the implications to the real estate business are shattering!

An amusing sidelight to the problem is the attitude of our attorney general's department. On being questioned they will say that they have forgotten if they ever knew what the real intention of the law was and that sometime in the future some judge in some British Columbia court will settle the matter one way or the other; they don't care which.

Meanwhile, if the subject becomes topical, as it may well do if one of the many front-door clashes explodes in to a police case, your cartoonist might depict a landlord with a crowbar and a tenant with a shotgun, both exuding righteous anger, facing each other across a front doorstep.

JOHN Y. WOODS,
104-576 Simcoe St.,
Victoria.

Anchors Out

More and more frequently lately one gets the depressing feeling that what few Canadian business leaders we have are surrounded by pygmies, men with little minds and little legs forever scurrying to catch up, but never in front. Canadians might have hoped that our Canadian Manufacturers Association, our Canadian Chamber of Commerce, the Canadian Independent Petroleum Association and our Canadian banks would have come out strongly in some positive way over the basic philosophy behind the screaming out for foreign takeovers and then suggested how the act could be improved, in some constructive manner. Instead we get public hand-wringing, nit-picking and foot-dragging. These groups would do this country a service if they struck the word "Canadian" from their names. They give no visible sings whatsoever of any grasp of national aspirations. To them a country is merely a name, and if we get a new name, so what. We'll reincorporate with a new title. Doubtless the pygmies will scurry around again, anchors out in all directions, over the proposed Canadianization of boards of directors of Ontario companies, a bold and long overdue step, which hopefully will be extended nationally.

If these groups have any formulated policy for Canada as a nation let them say so, so we know where they stand. If not, they should refrain completely from commenting on national affairs, because a nation to them is simply a place to do business, not a home, a native land, a place to stand proud and free, as it is to me.

R. C. QUITTENTON,
President,
St. Clair College
of Applied Arts and
Technology,
Windsor, Ont.

The Mails

We live in the land of lutey-bin, if you put the Post Office to the test. I asked the postmaster for information on the latest time of collections. The large boxes in the city, 2:30; but if you happen to know the location of a sub-post office it is then 4:30. After that the whole of Greater Victoria must mail at the General Post Office on Government Street up to 9 o'clock.

The locations of the 4:30 collections are not broadcast. "You have to ask for them," the official voice told me. I replied, "I am asking you now." The voice replied, "That is not enough; you have to put your request in writing and mail it to the postmaster."

If the RCMP pass you as a security risk do you rate a reply?

CLARENCE GOODE,
1840 St. Ann St.,
Victoria.

Priva

One of a Serie

By JOHN K. COOLEY,

Last month's Soviet-Amer
by many people and governm
toward disarmament. It has n
the private arms traders. Quit

Samuel Cummings, the 44-year-ol
terarms — by far the world's largest
of arms — points out: "We don't
agreement because it will have no
movement of conventional arms, the

"If anything, I would venture a
will cause an increase in conventiona
world, not only by private firms an
governments. The inevitable result o
tegic arms, the balance-of-power arm
of the conventional types. Anyhow, ou
by us. It's controlled by the big power

"We are merely, in my view, a
worse of the times in which we live
ness ... is essentially based on huma
perpetuating. It increases in direct pr
the world's population increases. It's
don't make it in any hypocritical sens
realistic and, from our side, comme

Cummings spoke in a tele-
phone interview from his resi-
dence in Monaco. From there,
he controls International Ar-
maments Corporation in the
U.S., with main offices and
warehouses in Alexandria,
Va., and a staff of about 40;
and Interarms U.K. in Bri-
tain, with a staff of 100, and
warehouses in Manchester
and Acton, London.

Cummings, who comes
from Philadelphia, began his
present career after his Sec-
ond World War army service
by buying up captured Ger-
man helmets and reselling
them at a profit. Since 1953 he
has been registered with the
U.S. government as a licensed
arms dealer.

Essentially, Interarms'
work is to buy up surplus mil-
itary arms and resell them,
either as sport weapons —
after "sporterizing" or con-
verting them — or to other
governments.

The sale to other govern-
ments has included every-
thing from surplus uniforms to
heavy tanks and jet combat
planes. It is shrouded in se-
crecy because, says Cum-
mings, "our clients prefer not
to have publicity, and govern-
ments keep the figures clas-
sified anyway."

Cummings says Interarms'
turnover is "top secret" too,
but adds that "while we have
been aiming for $100 million
yearly, it is still in eight fig-
ures only, not nine."

Cummings has taken legal
proceedings against some who
called him a "trafficker."

That, "by European defini-
tion," he says, "is someone
who does not pay any atten-
tion to the law ... We are
buyers and sellers under
American and British govern-
ment licenses; we have only
those depots physically in
England and America, and
every transaction is made
only with the proper official
approval by all governments
concerned."

Clients of Interarms are
found on every continent. Its
Middle East business is so
sensitive that even the names
of its Mideast agents are kept
secret.

Under the U.S. Gun Control
Act of 1968, Interarms and
other traders cannot import
even "sporterized" ex-mili-
tary guns into the United
States. This has vastly helped
U.S. gun manufacturers. Be-
fore 1968, Interarms, says
Cummings, sold more big-
bore rifles (of 30-30 or hunting
calibre) than all U.S. makers
put together.

Elsewhere in the world, In-
terarms buys as much surplus
as it can and sends it to Eng-
land, where it is "spor-
terized." This usually consists
of shortening the stock, or of
eliminating a bayonet lug and
putting on a target sight. The
converted guns are then sold
throughout the British Com-
monwealth.

France prefers not to work
with private dealers, though
Interarms' Paris represent-
ative, Jacques Perles, does
make a few transactions.

"France," says Cummings,
"prefers to push new produc-
tion almost exclusively as an
industry base for themselves.
They're not so much interest-
ed in surplus."

Back in 1965, Interarms'
West German representative
bought no less than 74 surplus
West German Air Force F-86
Sabre Jets and resold them at
a huge profit to Venezuela.
Similar deals for Sabres, os-
tensibly for Iran but which
ended up in Pakistan, caused
major outcries in Bonn.

As a result of this, and of
gunrunning by others to Bia-
fra, last December's strict
new legislation virtually
ended private West German
sales, even surplus.

Cummings says he has re-
fused transactions only when
he had reason to believe they
would harm the United States.

Like his main competitor,
Parker-Hale, Ltd., of Bir-
mingham, England (which is
nevertheless far, far behind
Interarms, says Cummings),
he cannot sell to Soviet or
Chinese bloc countries be-

minister,

ice

strikes against the tax-
er — they're not strikes
nst the employer, the gov-
nent — they're devices to
eeze the public."
hat makes it "blackmail,"
so many in Parliament
e termed public service
es, is that the law of the
market place does not
ate in the protected civil
ice sector of the economy.

* * *

at law says that if em-
ees hold out for too much
long, the employer goes
e and both the company
jobs go down the drain.
overnments don't go broke
ot in the ordinary sense —
ough inflation and exces-
taxation is a form of
kruptcy.
or there's always more a
ke-shy government can
g from the taxpayer to
ease civil service greed.
so government em-
ees, federal, provincial
municipal, are "bargain-
" as it's laughingly called,
inst a bottomless public
e constantly refilled by
less taxpayers under the
sure of faint-hearted,
k and venal administra-
s.

Issue

away from Miami Beach
have priority. What better
than to announce a new
toward a negotiated set-
ent of the war?
a pawn in the presiden-
campaign the Vietnam
blacks out the horrors of
past three months — the
, the maimed, the starv-
those horribly burned
napalm, the thousands of
refugees herded into
ily improvised camps.
se are Vietnamese, added
ims of the surgical war
has ravaged not less than
third of the entire popula-
of Vietnam.

* * *

e conscience of America
be so numbed by years
this unending war that
e nameless victims, these
ll yellow people who stand
nceless under the rain of
bs from the B-52s, can no
er stir any chord of com-
ion or indignation. And
who can ever forget that
s photo of children fleeing
terror and pain on their
s from the napalm attack
by a mistake on the part
South Vietnamese pilots,
on a civilian refugee
re? We supply the na-
n. We supply the planes
pay the pilots. The ac-
nts of war, yes, but will
one be able to tell that girl
1 or 12 who had ripped off
clothes in her agony why
appened?
e president has always
the option of hardening
erican opinion behind a
pport your president in a
", majority. That is ap-
ently what is happening.
if the American con-
nce, the last best hope of
h, is a casualty then the
e is very high.

Copyright, 1972, by
United Feature Syndicate, Inc.

Private Arms Merchants Do Roaring Trade

One of a Series

'Whole Business Is Based on Human Folly and Is Self-Perpetuating'

By JOHN K. COOLEY, from London

Last month's Soviet-American treaty is viewed by many people and governments as a giant stride toward disarmament. It has not, however, bothered the private arms traders. Quite the contrary.

Samuel Cummings, the 44-year-old American who heads Interarms — by far the world's largest private buyer and seller of arms — points out: "We don't worry about the S.A.L.T. agreement because it will have no effect whatsoever on the movement of conventional arms, the arms we deal in.

"If anything, I would venture a modest prediction that it will cause an increase in conventional arms movements in the world, not only by private firms and producers, but also by governments. The inevitable result of denying or limiting strategic arms, the balance-of-power arms, is a greater movement of the conventional types. Anyhow, our business isn't controlled by us. It's controlled by the big powers who give the licensing.

"We are merely, in my view, a reflection for better or for worse of the times in which we live . . . The whole arms business . . . is essentially based on human folly and as such is self-perpetuating. It increases in direct proportion to human folly as the world's population increases. It's a sad commentary, and I don't make it in any hypocritical sense but strictly in a brutally realistic and, from our side, commercial sense."

Cummings spoke in a telephone interview from his residence in Monaco. From there, he controls International Armaments Corporation in the U.S., with main offices and warehouses in Alexandria, Va., and a staff of about 40; and Interarms U.K. in Britain, with a staff of 100, and warehouses in Manchester and Acton, London.

Cummings, who comes from Philadelphia, began his present career after his Second World War army service by buying up captured German helmets and reselling them at a profit. Since 1953 he has been registered with the U.S. government as a licensed arms dealer.

Essentially, Interarms' work is to buy up surplus military arms and resell them, either as sport weapons — after "sporterizing" or converting them — or to other governments.

The sale to other governments has included everything from surplus uniforms to heavy tanks and jet combat planes. It is shrouded in secrecy because, says Cummings, "our clients prefer not to have publicity, and governments keep the figures classified anyway."

Cummings says Interarms' turnover is "top secret" too, but adds that "while we have been aiming for $100 million yearly, it is still in eight figures only, not nine."

Cummings has taken legal proceedings against some who called him a "trafficker."

That, "by European definition," he says, "is someone who does not pay any attention to the law . . . We are buyers and sellers under American and British government licenses; we have only those depots physically in England and America, and every transaction is made only with the proper official approval by all governments concerned."

Clients of Interarms are found on every continent. Its Middle East business is so sensitive that even the names of its Mideast agents are kept secret.

Under the U.S. Gun Control Act of 1968, Interarms and other traders cannot import even "sporterized" ex-military guns into the United States. This has vastly helped U.S. gun manufacturers. Before 1968, Interarms, says Cummings, sold more big-bore rifles (of 30-30 or hunting calibre) than all U.S. makers put together.

Elsewhere in the world, Interarms buys as much surplus as it can and sends it to England, where it is "sporterized." This usually consists of shortening the stock, or of eliminating a bayonet lug and putting on a target sight. The converted guns are then sold throughout the British Commonwealth.

France prefers not to work with private dealers, though Interarms' Paris representative, Jacques Perles, does make a few transactions.

"France," says Cummings, "prefers to push new production almost exclusively as an industry base for themselves. They're not so much interested in surplus."

Back in 1965, Interarms' West German representative bought no less than 74 surplus West German Air Force F-86 Sabre Jets and resold them at a huge profit to Venezuela. Similar deals for Sabres, ostensibly for Iran but which ended up in Pakistan, caused major outcries in Bonn.

As a result of this, and of gunrunning by others to Biafra, last December's strict new legislation virtually ended private West German sales, even surplus.

Cummings says he has refused transactions only when he had reason to believe they would harm the United States.

Like his main competitor, Parker-Hale, Ltd., of Birmingham, England (which is nevertheless far, far behind Interarms, says Cummings), he cannot sell to Soviet or Chinese bloc countries because of U.S. and British government restrictions.

But both firms do buy large amounts in the East, especially from Omnipol of Czechoslovakia.

"We can sell only where government licenses permit . . . but if I could be told tomorrow in Washington that the Russians now need a new series of American weapons and we have no objection to your selling them now, then I would sell, if I could."

China's arms exports have been solely through the Chinese defence ministry. Neither Interarms nor any other private trader appears to have worked with them as yet.

However, Cummings recalls that Interarms bought in Indonesia some American arms that the Chinese had captured in Korea from the United States during the Korean war. China had sold them to the Indonesians, who in turn resold them to Interarms.

Some runners-up in the private trade include Cogswell and Harrison, with a retail sales outlet in Piccadilly, London. In the past they have had sales agreements with Belgium's big Fabrique Nationale and Vickers. Like Cummings, they have bought surplus from the Crown Agents, the government outlet.

At Bexleyheath, south of London, is the firm of Intor, Ltd., run by Maj. William Leslie who specializes in supplying Arab rulers of the Persian Gulf emirates.

Though Samuel Cummings appears virtually without important competitors in the United States, a few Canadians compete with him on their home ground.

International Firearms of Montreal, according to George Thayer, in his 1969 book, The War Business had U.S. subsidiaries in Vermont, had the firm of Federal Arms in Florida, and outbid Interarms on some pre-1968 Latin American imports, causing a shake-up in Interarms' management.

Levy Bros. in Toronto specializes in military vehicles now, but has dealt in several other weapons lines in the past.

Most picturesque of the private international traders is "Colonel" Hubert Fauntleroy Julian, an ex-pilot known as the "Black Eagle" or the "Black Eagle of Harlem." His dad in 1898.

It has included trying to build and train an air force in Ethiopia, then crashing a royal plane two days before Emperor Haile Selassies coronation; challenging Adolph Hitler's air force commander, Hermann Goering, to a dogfight in 1940, and acting as roving "ambassador at large" for the late Moise Tshombe of the Congo.

Julian, who talks breezily and sports a monocle, operates a U.S.-registered arms supply firm called Black Eagle International Associates. He describes it as "a small company worth only $15 million."

He visited Beirut on business recently and told a reporter of the Beirut Daily Star, "The best markets are in Latin America, and, after that, Africa. But we don't sell arms to any rebels, revolutionaries, or guerrillas . . . because it would cook my licence with the U.S. authorities.

"The profit is relatively small, and besides I think it is immoral. The weapons we sell are used only for defence."

As a black man himself, does he sell weapons to "black power" partisans in the United States? No, because this would be "asinine and senseless . . . Black Eagle International never sells domestically. We only export . . . (besides) those black people think they have power but are talking a lot of nonsense."

Julian says Sidney Poitier will soon star in a film about him. Although he is reputed to have been a millionaire since the age of 60, he says:

"It's disgraceful to think that munitions dealers can be millionaires. When you think of all those unheralded scientists working to cure diseases, earning a pittance, it's disgraceful. It's a crime that we spend so much money on arms."

If one moves out of the domain of the licensed traders and murky realm of what is usually called gunrunning — evasion of licence controls — one finds it flourishing throughout the world.

On Sept. 24, 1971, Irish Republican Army (IRA) arms buyer David O'Connell (he prefers the Irish spelling, Daithi O Connail) left Dublin in the company of Maria McGuire, a multilingual former English literature student at University College, Dublin.

O'Connell had orders from the IRA Provisional Council to locate and purchase, with about $250,000, new stocks of arms for the IRA's guerrilla operations in Northern Ireland.

In July he had already visited a few of the better-known licensed dealers and also a few of the fly-by-night brokers. Apparently, Czechoslovakia's Omnipol looked like the best prospect.

"For the benefit of a new philosophy of Ireland," he later told a Times of London reporter, "the Irish people will do business across any boundary and any ideology." The money for his shopping trip, he added, had been raised in Ireland and America "by every method, short of robbing banks."

An official British government report, however, mentions multiplying raids on banks, post offices, and jewelry shops in both southern and northern Ireland. "The greater part of the proceeds do eventually get into IRA hands . . . a small amount compared with the financial support from foreign countries."

The main "foreign country" is the U.S., and the principal group raising money last year was the Irish Northern Aid Committee with its main office at the Bronx, N.Y., and claiming 80 branches in the U.S. and about 80,000 members.

Another group, the National Association for Irish Freedom, held a rally in New York City early this year at which its backers openly asked for "arms for the IRA."

During his shopping tour, O'Connell said he usually paid 25 per cent of the price in cash as down payment and balance on delivery.

"Operation Patriot," as the IRA called it, became an involved deal. It depended on a DC-6 cargo plane owned by a charter firm in Miami. The plane had ferried supplies to Biafra during the Nigerian civil war. Its call sign was Charlie Tango Kilo, and its registered owner was an American, Chalmers Goodlin.

Goodlin registered several planes in Ireland during the Biafra operation. And arms dealers believe that all or some of O'Connell's purchases may have been ordered originally for Biafra in Prague and never delivered.

On Oct. 16, 1971, Charlie Tango Kilo picked up the IRA arms consignment in Prague and flew to Schipol airport, Amsterdam. The cargo was consigned to a "Mr. Goodman" who apparently never existed, care of an Amsterdam hotel.

When the plane landed, heavily armed Dutch police, tipped off by British intelligence who had almost certainly penetrated the gunrunning network somewhere, were waiting. They detained everyone aboard and unloaded four tons of automatic weapons, rocket launchers, rockets, hand grenades, and ammunition all brand new.

One of the passengers was "U.S. businessman" Ernest Koenig, who spoke better German than English, and who had helped Biafra — selling it four West German air force surplus DC-3s from an American aircraft broker. He told the Dutch police he believed the cargo was to have been trans-shipped "elsewhere" on a Belgian Sabena flight.

Gunrunning like this represents only a fraction of the perhaps $200 million annual private trade in arms, and only, of course, an infinitesimal fraction of the multi-billion-dollar arms trade carried on by the big governments. But it is a major headache for governments just the same.

And in the case of some wars, like that in Biafra, it has played a definite role in keeping the bloodshed high and the war lasting longer than it might have otherwise.

According to Swiss and other European police sources, major centres of the European gunrunning trade are Berne, Zurich, Hamburg, Munich, and Milan.

Shipments not caught by customs (West German customs is especially severe in checking) leave the ports of Hamburg Antwerp, Marseilles, Barcelona, Rotterdam, Genoa ad Naples. As often as not they end up in Beirut' Jedda, or Dar es Salaam under a variety of bills of lading, such as "engine parts" or "pumps."

Many guns are run from the U.S. to Mexico; A secondhand rifle selling for $20 in the United States may fetch $150 south of the border. A Munich gun dealer showed this reporter a Saarland pistol selling for $25 about which he said, "You can get $125 for this in Turkey."

A big difficulty in catching gunrunners is they are often protected or covered by government agencies using them for clandestine operations.

The American CIA; France's espionage service, the SDECE; mercenary organizations winked at by British government in places like Yemen; West Germany's intelligence service, the BND; to say nothing of the Soviet KGB are only a few of those accused of using gunrunners or running guns themselves.

In 1965-66, a U.S. firm, Aero Associates, acquired 10 surplus B-26 bombers and contracted to fly them to Portugal for use in crushing the Angolan nationalist rebellion.

A pilot named John Richard Hawke delivered one plane to the Azores, but then flew one too low over the White House security zone in Washington and was arrested in Miami.

A Buffalo, N.Y. court acquitted Hawke and all his associates of violating the Export Control and Neutrality Act, even though they had been breaking it, according to the case brought on behalf of the state department; the CIA was covering the flight.

Between 1949 and 1961, the CIA, using the charter firm Air America still operating today in Southeast Asia, contrived to make massive air drops to Chinese Nationalist forces then operating in Thailand and Laos.

The CIA had done the same thing in mainland china in the early 1950s: two CIA men captured by the Chinese were given long prison sentences, though the U.S. government protested their innocence and called them "civilian employees of the department of the army" at the time.

One of them was released during preliminaries for President Nixon's Peking trip this year, while the other is apparently still in a Chinese jail.

Human ingenuity knows no bounds when it comes to the smuggling of arms, like narcotics.

A nitroglycerine explosive called "Nobel's Explosive 1449," used in recent IRA bombs, was exported from England to an Irish Republic quarry just a few miles south of the Ulster border.

Imports of guns, ammunition, and explosives move into Ulster hidden in trucks, double trunks of cars, false door panels, various nooks and crannies in Dublin-Belfast trains, and small boats.

Up in the northern mountains of Pakistan, the haughty Pathan tribesmen have been gunrunners from time immemorial.

Today, Pakistan President Zulfikar Ali Bhutto worries about new variations on an old tradition: the home manufacture of guns. These go to partisans of several tribes and to political groups that want to break away from Pakistan and found a new Pathan state.

There are persistent but uncheckable reports in Beirut of a group of Syrian and Lebanese traders in Abidjan, capital of the Ivory Coast, who buy surplus NATO arms from Europe and trans-ship them to Arab states of the Middle East.

Late last year, radical army officers in Bolivia charged that top political figures were involved in similar arms-transit business with Israel.

Judging by the past and present, the weapons merchants and their trade has become inseparable, as Samuel Cummings says, from "human folly." But easing the effects of that folly is the concern of those who seek ways to control the trade in conventional arms.

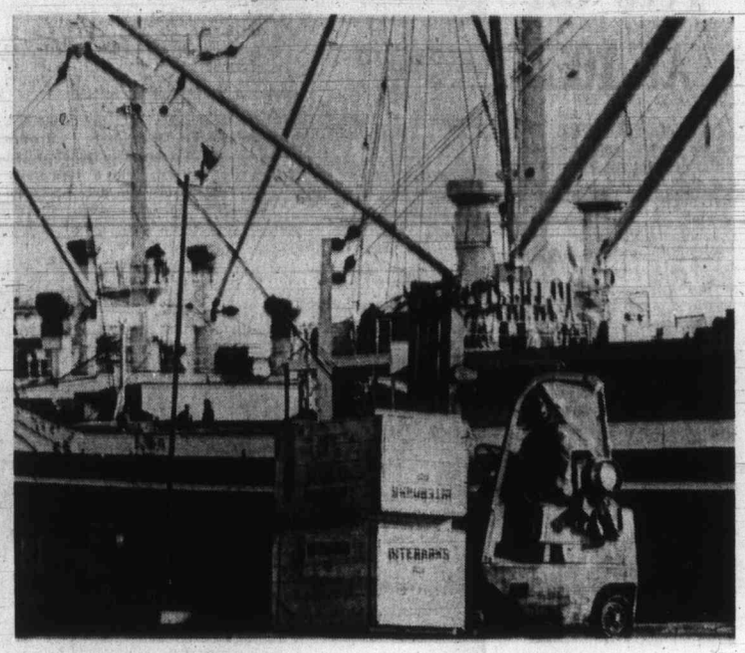

Interarms shipment being handled at dockside in Alexandria, Va. Interarms is world's largest private arms trader.

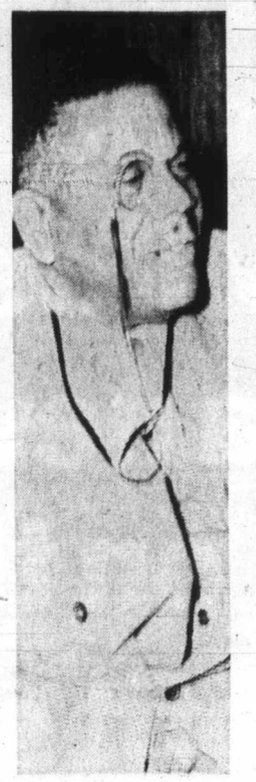

One of most picturesque international arms traders is "Colonel" Hubert Fauntleroy Julian — the "Black Eagle of Harlem" — who owns U.S.-registered arms-supply firm.

44 VARIETIES OF DONUTS
Open Til 9 p.m.
DONUT HOUSE
726 Johnson

CORONA!
by Toyota
S&H

FUN!
The new 1972 Toyota Corona is fun to drive. Fun to see the terrific mileage you get. Start having more fun . . . drive CORONA.
Saunders & Hitchman
2040 Cadboro Bay Rd. at Foul Bay Rd. Phone 592-2471

$147,000
EVERY COLOR — MODEL
HONDA
"World of Pleasure"
PEARSON

Banbury Inn Fine China
$1.79* 4-piece place setting.
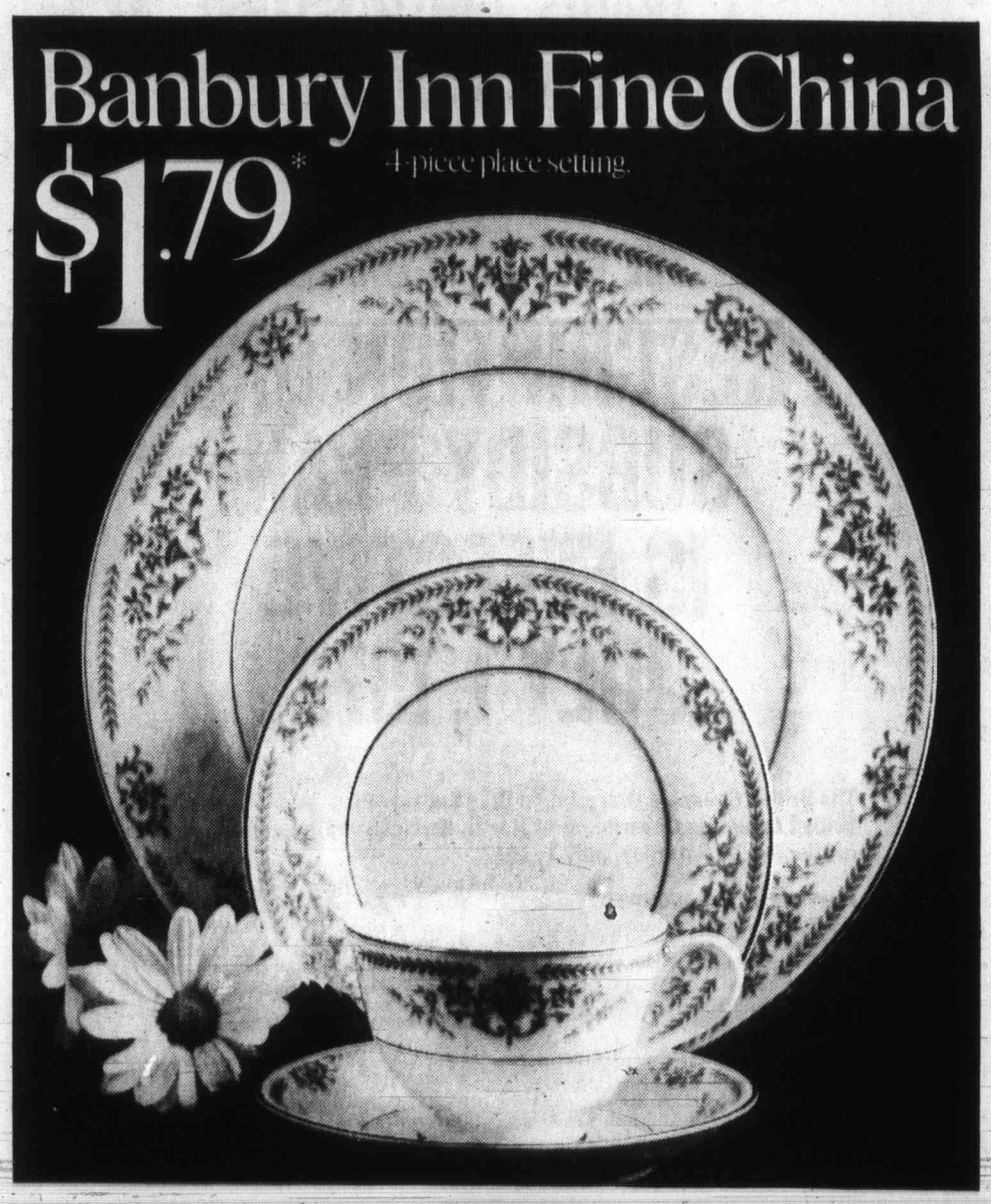
Set an elegant table with this exceptionally good value specially selected for you, by Gulf.
Banbury Inn Fine China.
Get a 4-piece place setting with handsome silver trim border and beautifully delicate floral spray pattern for only $1.79 and a $3.00 gasoline purchase.
Start collecting Banbury Inn Fine China. Pick up a neatly boxed place setting from your Gulf Dealer today.

Add that finishing touch to your collection with these very practical and very distinctive Completer Sets

Creamer, sugar bowl with lid, vegetable bowl and meat plate. Only $6.95

4 soup bowls. Only $2.39
Start collecting your Banbury Inn Fine China today at Gulf stations where you see this sign.
Gulf
*with gasoline purchase of $3.00

PROVINCIAL COURT

A 19-year-old Powell River youth who pleaded guilty Thursday in Victoria Provincial Court to a Colwood RCMP charge of escaping from William Head said he did so because of "a conflict between one of the guards and myself."

Harvey Paul Bob, who was transferred only last week to the minimum-security institution in the Metchosin area from the B.C. penitentiary at New Westminster, told Judge William Ostler:

"I figured he (the guard) took it for granted that, because I was a new inmate — fish, they call them — he could exercise his power of authority over me. He was just using me. I didn't go for that. We had an exchange of words."

Because of that exchange, said Bob, "I figured I was going back to the pen anyway," so he left William Head shortly after midnight Tuesday.

He was recaptured at about 4:30 p.m. Wednesday in bushland about five minutes from the institution after he was seen by one of the guards out on search duty.

A Colwood RCMP officer testified Bob was serving a total of three years and four months for two 1971 break-ins at Vancouver and a breach of probation and was due for release in February, 1974.

He read a record that showed five criminal convictions and three probation matters since Jan. 26, 1970.

Ostler sentenced Bob to eight months in penitentiary, a term that will be added to those the youth already is serving.

□

Lyle Bradley Quock, 26, of 132 Dallas, was sentenced by Ostler to three months in jail followed by a two-year probationary term.

Quock pleaded guilty June 20 to a Victoria charge of breaking into and entering a guitar studio at 2508 Douglas earlier that day and theft of three guitars worth a total of $288.50.

Ostler noted Quock had been sentenced in 1966 to five years for robbery with violence but had been paroled in 1968 and completed the parole without any further trouble.

He said the charge merited a severe penalty but a lenient term would be imposed because Quock had been "doing pretty well" and had been drinking when he took the guitars.

□

David Campbell Bowen, 25, of 10279 Tsaykum in Central Saanich, was fined a total of $300, put on probation for two years and ordered to repay $149.55 to The Bay. Bowen pleaded guilty June 16 to two Victoria charges containing four counts of uttering and to counts of fraud. They resulted from four cheques cashed in May and June at The Bay for a total of $95 plus two uses of a credit card to obtain goods worth $54.55.

□

Michael Alexander Jones, 21, of 1286 Pembroke, was fined $300 following his plea of guilty June 22 to a Victoria charge of theft involving less than $50 — the shoplifting June 19 at Woolco of a $17.95 pair of men's pants.

□

In the court section of Judge E. F. N. Robinson, a two-month jail term was ordered for Jack Stewart Brown, 22, of 1476 Gladstone. He pleaded guilty June 17 to a charge of possession of MDA — one capsule found earlier that day when police checked him at a Victoria address.

□

In traffic court, two persons pleaded guilty to separate charges of impaired driving. Alexander Scott Kent, 21, of 171 Estelline, stopped June 3 in Saanich, was fined $400 while Karamjit Singh Lalli, 25, of 15 Lurline, stopped March 31 in the Colwood area, was fined $350.

Shelford Told 'Take It Easy'

Agriculture Minister Cyril Shelford said Wednesday his doctor has ordered him to take a rest, mainly because of injuries he suffered during an anti-cabinet demonstration by trade unionists in New Westminster last month.

"I will be cutting down my activities and taking it easy," Shelford said. "I have informed the premier that my doctor has told me in no uncertain terms that I am to take a rest."

Shelford said his doctor has suggested physiotherapy to aid in his recuperation with a badly bruised arm and shoulder, injured when hit by a two-by-four during the disturbance.

However, he will still attend the conference of provincial agriculture ministers to be held at Halifax in late July.

He said most of his rest period will be spent in his riding of Omineca, and at the Lakelse Hot Springs resort near Terrace.

HONDA
URGENTLY NEEDS
TRADES
"World of Pleasure"
PEARSON

Swinging Golfer Tees Off At 103

Thompson
... no weekends

One of GREATER Victoria's most ardent golfers will celebrate his 103rd birthday today with a small informal party at home and by playing a few holes at Uplands golf course.

Arthur Thompson, 3375 Cadboro Bay, has been a member of the Uplands course since 1932 and plays regularly during the week.

But, according to a member of his family, he never plays on the weekends because he does not think it is fair for retired men to play on the only free days businessmen have.

A Montreal native, he came to Victoria in 1932 after spending 47 years with various branches of the Bank of Montreal.

A member of the family said Thursday that Thompson was not available for comment about his birthday because he was playing golf and afterwards he would be attending a party at the club.

Race in Fall

LONDON (Reuter) — A new round-the-world yacht race covering a course of nearly 28,000 miles will start from Portsmouth, England, in September. The race is organized by the Royal Naval Sailing Association and sponsored by Whitbreads Brewery, one of the biggest beer makers in Britain.

Ex-Partridge House To Serve as Centre

University House will be the new name of the modern house on the University of Victoria grounds which was originally designed to serve as the university president's residence.

Current UVic president Dr. Hugh Farquhar Thursday said the building is expected to develop into a university centre for special functions such as receptions, special seminars and small group meetings.

The house may also be used to provide temporary housing for special guests of the university.

The house has been vacant since the departure of former president Bruce Partridge in February. Partridge was the only president ever to live in the house which was built by the university about the time he arrived from Baltimore in 1969.

When Farquhar was appointed president, he already had his own house in Victoria, so did not wish to move into the university building.

Farquhar said the house was built originally "because it was felt a university should be able to provide accommodation for its presidents on the campus."

Total cost of the 5,000-square-foot building on Haro Road has been estimated as high as $135,000 including architects' fees and furnishings.

TRADE-A-TAPE at CORONA STEREO TAPE CENTRES
1240 DOUGLAS — 388-5211
CLOSED MONDAY

WE SELL QUALITY CAR WASHING
This Means
We Can GIVE An Unbelievable
—GAS ACCOUNT—
TRY US!
THE CAR WASH

THE BRITISH COLUMBIA
PRESCRIPTION DRUG SUBSIDY PLAN IS EFFECTIVE JULY 1, 1972

The British Columbia Prescription Drug Subsidy Plan, administered by the British Columbia Department of Health Services and Hospital Insurance, is effective on Saturday, July 1, 1972.

Plan gives further help for those in need
The Plan is designed to permit the Government of British Columbia to pay for part of the cost of prescription drugs, for people of limited means who qualify for a 90 percent government subsidy of their medical care premiums.

Identity cards have now been issued
All those who qualify, and who have applied for registration under the overall Medical Services Plan of British Columbia should have already received their identity cards, which are valid to June 30, 1973.
If you hold such a card, it is important that you present it to the pharmacist of your choice, when buying a prescription.

How this plan works
The Government of British Columbia will pay half the cost of each qualifying prescription over $2.00. For example, if a prescription costs $3.00, you will pay $2.50 to the pharmacist, and the Government will pay him the remaining 50 cents. If a prescription costs $10.00, you will pay $6.00 to the pharmacist, and the Government will pay him the remaining $4.00.
Please note that the card may only be used for the benefit of the person(s) named on the card.

Your own pharmacist is cooperating and can answer questions
The Professional Pharmacists' Society has cooperated with the Government in the preparation of this plan. Your pharmacist has details on the plan and will be pleased to answer any questions you may have.

DEPARTMENT OF HEALTH SERVICES AND HOSPITAL INSURANCE
HONOURABLE RALPH LOFFMARK, MINISTER
Parliament Buildings, Victoria, B.C.

For the next 30 days these Dodge Boys will sell you a new car on their profit sharing plan.

Here's why.

It's simple. The factory said, "Boys, you've had a great volume year, so here's a bonus". Now what this means is that for every new car we sell, we're ready to share this bonus with you. And that means we can sell to you for a lot less.

C'mon in and see and test drive the '72 Dodge of your choice, Colt, Dart, Challenger, Charger, Coronet, Polara and the luxurious Monaco. Whatever your choice, there'll never be a better time to buy, because of the profit sharing plan.

To sweeten the deal even more, be sure to ask about the 'No Extra Cost' option packages on specially equipped models.

NATIONAL CHRYSLER DODGE
819 YATES STREET 384-8174
Dodge CHRYSLER Dodge Trucks SALES/SERVICE

Fine Print?

It might be fine Oriental print, with intricate design to grace any living room wall. Striking proto actually shows swan feathers floating on calm waters of Elk Lake, framed by weeds close to shore.

—Jack Relph photo

AROUND TOWN

Siren

It wasn't a civil defence emergency but it generated a lot of noise and excitement all the same.

The civil defence warning siren for the legislative precinct of Victoria, situated on the Douglas building, began to blare shortly after 11:30 a.m. Thursday morning.

It was an electrical short circuit, civil defence director John Erb said later but the noise prompted many excited telephone calls to police and civil defence authorities. Electricians stopped the noise

HOLI
LUMBER SPECIALS
2x4—6' S4S ..... 32¢
2x4—7' S4S ..... 58¢
2x4—8' S4S ..... 39¢
Economy Studs ..... 24¢
1x6—6' S4S ..... 24¢
1x8—6' Resawn Boards ..... 32¢
ROUGH CEDAR FENC
6'
1x6 .66
1x10 1.21
4x4 posts 1.80
CAMPING EQ
FAMILY TENT
Large tent for family camping. Outside aluminum frame. Armour drill fabric, sewn in floor. 9' x 11' x 7'3". Reg. 86.50. SALE 69.95
THE "LOW BOY" COOLER
Combines extra large capacity with the convenience of low profile for easy storage. 40 imp. qt. capacity. Baked enamel finish. Drain and tray. Reg. 19.95. SALE 17.95
DURABOND COOLER
Urethane insulation, polyethylene 24 imp. qt. capacity. Reg. 9.89.
DURABOND INSULATED
Deluxe 256 oz. model with leak p nylon faucet. Reg. 7.49. SALE
SNOW-LITE INSULATED
Deluxe 128 oz. model with rugg tough polyethylene bottom with fa and drinking cup. Reg. 6.70. SALE
CREDIT TERMS available
3955 QUADR SIDNE

Fine Print?

It might be fine Oriental print, with intricate design to grace any living room wall. Striking proto actually shows swan feathers floating on calm waters of Elk Lake, framed by weeds close to shore.

—Jack Ralph photo

Six Unions Want Single Pact

Building Group Dissolving—Schibli

By DON COLLINS
Colonist Labor Reporter

The Construction Labor Relations Association — official arm of 840 B.C. contractors in the construction industry dispute — is disintegrating now and will break up completely if it doesn't come to terms with six holdout unions.

This was the forecast Thursday of John Schibli, president of the Victoria local of the United Brotherhood of Carpenters and secretary of the Vancouver Island Building Trades Council.

Schibli said an increasing number of CLRA contractors are ignoring the policy of their organization and signing interim agreements with his union and the others.

"The six unions in this pact will only agree to one settlement and we want to sit down across the table with the CLRA people representing the six trades. That is the only way we will settle," he said.

"Unless they (CLRA) act on that fairly quickly we'll bypass them and CLRA will head for complete disintegration. With the contracts we're signing now, they're already disintegrating."

Chuck Connaghan, CLRA president, has accused the holdout unions of playing politics. He maintains they are more interested in defeating Premier Bennett's Social Credit government than winning settlements for their members.

Politics do enter the picture in the refusal of thousands of construction unionists to obey a government back-to-work order.

The target of the unions is a piece of legislation hated by labor — the B.C. Mediation Commission Act (Bill 33).

It was under Section 18 of this act that the provincial cabinet ordered an end June 14 to a strike-lockout that was in full force by April 28. The act, with its power to enforce compulsory arbitration, came into being in 1968 and has been strongly opposed since by labor.

"There comes a time when you have to take a stand against this compulsion," said Schibli. "Last time around (the lockout of 1970) we refused to go back without new contracts but then we agreed to another means that allowed the men to go back while agreements were worked out.

"This time there won't be giving in."

If labor is to make a case against the effectiveness of Bill 33 it has to rally its forces.

A move in this direction had its beginning Wednesday night when a rally of the holdout unions attracted a crowd of 1,800 to the Queen Elizabeth Theatre in Vancouver. A simiar rally is scheduled for Victoria's Quadra Street Union Centre at 8 p.m. next Wednesday.

Such rallies are meant to show a tightening of bonds with the 151,000 member B.C. Federation of Labor and the over-all organization for labor in Canada, the Canadian Labor Congress.

It is also known that the federation has tentative plans for a special conference to deal with the whole issue about the middle of July.

Much depends on what happens in the meantime but the timing is interesting. It would come right after the initial court appearance of unions charged under the Mediation Act. The first appearance has been set for July 13.

Charges were laid against four Vancouver area union locals following raids by the RCMP on 52 union offices across the province. The attorney-general's department was seeking evidence that the rank-and-file were being instructed to defy the back-to-work order.

The government plans appeared to have run into a snag Wednesday when Mr. Justice Peter Seaton of the B.C. Supreme Court quashed the search warrants used in raids at the offices of two unions — the plumbers and electricians.

But Attorney-General Leslie Peterson filed notice of appeal Thursday against the judge's ruling. The judge had declared there was not enough information on which to issue the warrants. He ordered return of documents taken in the raids.

There were 18 unions and 44 contracts originally involved in the construction dispute. Twelve unions have settled.

The six-union common front still holding out includes the carpenters, electricians, plumbers, boilermakers, cement masons and heat and frost insulators.

MULLIN'S MARINE
YAMAHA
MOTORCYCLES
ISLAND'S LARGEST
925 YATES STREET

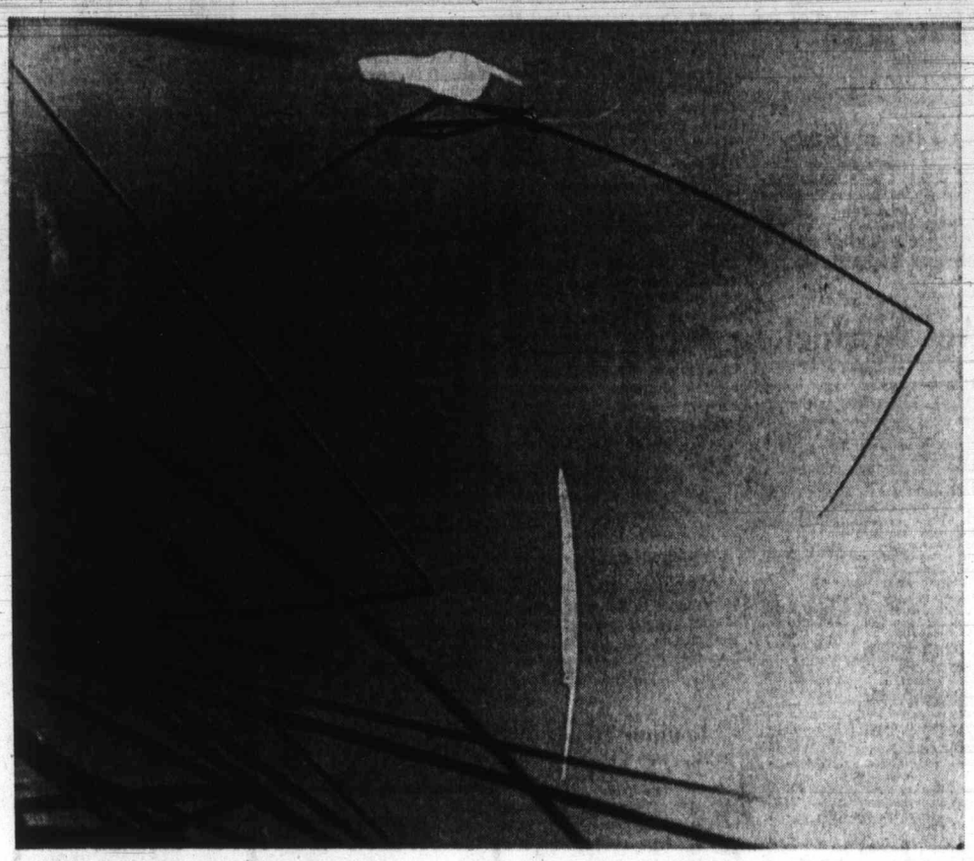

AROUND TOWN

Siren Sparks Mass Calls

It wasn't a civil defence emergency but it generated a lot of noise and excitement all the same.

The civil defence warning siren for the legislative precinct of Victoria, situated on the Douglas building, began to blare shortly after 11:30 a.m. Thursday morning.

It was an electrical short circuit, civil defence director John Erb said later but the noise prompted many excited telephone calls to police and civil defence authorities. Electricians stopped the noise after six or eight minutes by cutting off the current.

□

A $196,368 addition to the optical shop of the Dominion Astrophysical Observatory on Little Saanich Mountain, was announced Thursday from Ottawa by Public Works Minister J. E. Dube.

The contract was awarded to Herb Bate Ltd. of Victoria who submitted the lowest of six tenders. The addition calls for a one-storey building to house expanded facilities of the observatory.

Francis Williams, a Victoria silver carver, has been awarded $200 from the Mungo Martin Memorial Awards Fund to pursue his skills in the Haida Indian arts.

Ardythe Cooper of Milne's Landing, a University of Victoria student, received a similar award to continue her studies in anthropology and linguistics.

The awards are made possible through the B.C. Indian Arts Society and are given in memory of Martin, the late Kwakiutl chief, artist, philosopher and carver.

A youth hostel is being established in the Emily Carr hall on the campus of University of Victoria.

The hostel will operate between Monday and Aug. 18 and provide accommodation for 25 men and 25 women. Rates will be nominal and meals will be available.

SUBURBAN
386-6131
RENTS CARS, TRUCKS and CAMPERS
Ford Leasing System

She sails from Victoria's door right into Port Angeles.

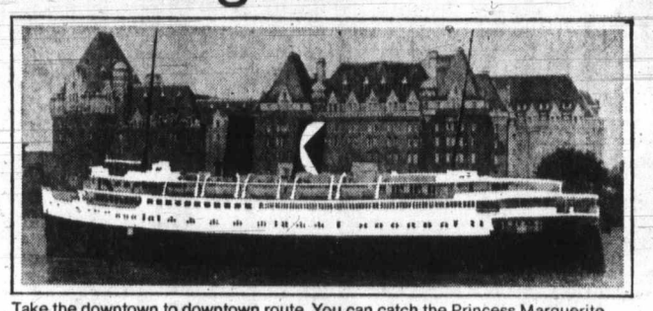

Take the downtown to downtown route. You can catch the Princess Marguerite near the Empress Hotel, drive off at Port Angeles, and be on your way to Seattle. You can also forget about the uncertainty of getting your car on the ferry, because you can reserve car space ahead of time.

Leave Downtown Victoria 1:30 p.m.
• Arrive Downtown Port Angeles 2:45 p.m.
Leave Downtown Port Angeles 3:15 p.m.
• Arrive Downtown Victoria 4:30 p.m.

For reservations and information 385-7771

$3.00 Adult return extended one day excursion.
$3.75 Adult return weekend excursion, leave Friday or Saturday return before Tuesday.

CP Rail

OPEN THURSDAYS AND FRIDAYS TILL 9 P.M.

$ SLEGG'S $
HOLIDAY VALUES

LUMBER SPECIALS

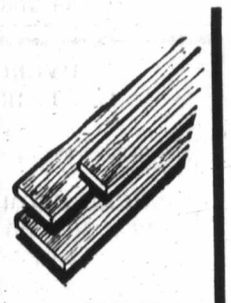

2x4—6' S4S ..... 32¢
2x4—7' S4S ..... 58¢
2x4—8' S4S ..... 39¢
Economy Studs ..... 24¢
1x6—6' S4S ..... 32¢
1x8—6' Resawn Boards ..... 32¢

ROUGH CEDAR FENCING LUMBER

	6'	8'	10'
1x6	.66	.88	1.10
1x10	1.21	1.61	2.00
4x4 posts	1.80	2.40	3.00

CAMPING EQUIPMENT

FAMILY TENT
Large tent for family camping. Outside aluminum frame. Armour drill fabric, sewn in floor. 9' x 11' x 7'3". Reg. 86.50. SALE 69.95

THE "LOW BOY" COOLER
Combines extra large capacity with the convenience of low profile for easy storage. 40 Imp. qt. capacity. Baked enamel finish. Drain and tray. Reg. 19.95. SALE 17.95

DURABOND COOLER
Urethane insulation, polyethylene outer casing. 24 Imp. qt. capacity. Reg. 9.89. SALE 8.90

DURABOND INSULATED JUG
Deluxe 256 oz. model with leak proof nylon faucet. Reg. 7.49. SALE 6.30

SNOW-LITE INSULATED JUG
Deluxe 128 oz. model with rugged steel outer casing, tough polyethylene bottom with fast-flo faucet and drinking cup. Reg. 6.70. SALE 5.70

ARBORITE
Ideal for use as kitchen counter tops, bathroom vanities, table tops, etc. We have a good selection of both Arborite and Formica in many popular patterns and colours.
4'x8' Sheets, Only 12.95

RANGE HOODS
30" range hoods with 2-speed fan. Available in Harvest Gold, Avocado and Coppertone. 23.95

20% OFF
ALL GARDEN TOOLS
LAWN SPRINKLERS
and
GARDEN HOSES
In Stock

STRETCH TEX
SUNDECK COATING
A tough resiliant, waterproof coating for your sundeck, patio, wharf, etc. Can be used over wood, concrete or metal. Easy application — just trowel on. Gallon 13.95

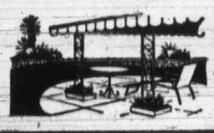

CREDIT TERMS available

SLEGG BROTHERS LUMBER LIMITED
3955 QUADRA ST., VICTORIA PHONE 479-7151
SIDNEY BRANCH, 9764 Fifth Street — Phone 656-1125

OPEN 7:30 A.M. TO 5:30 P.M.

We always do our best for you at Woodward's

Be prepared for holiday travelling!

Woodward's 'Safety Belt' No. 140 Twin Stripe Tires

A combination of fibreglas and nylon cord that gives increased mileage over standard tires. Bias-angled nylon cord built in the body of the tires almost eliminates impact breaks, while a safety belt of fibreglas is bonded to the tread to resist 'tire-squirm', prevent undue wear, and hold the tread firmly to the road at freeway speeds.

Size	To Fit	Sale Price Exchange Installed
E78 x 14	Compacts	27.88
F78 x 14 F78 x 15	Popular Fords, Chev., Plym., Pont.	28.88
G78 x 14 G78 x 15	Station Wagons	30.88
H78 x 14 H78 x 15	Larger Cars	32.88
L78 x 15	Larger Cars	36.88

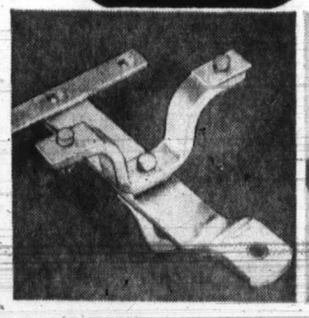

Sale! Trailer Hitch
Custom hitches to fit most 1960-1972 Canadian and some Japanese cars. Safe for loads up to 2000 lbs. Trailer tongue weight 150 lbs. Installation extra.
SALE PRICE, from 13.88

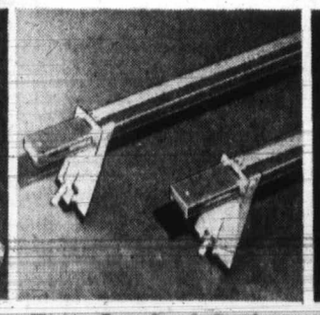

Twin Car Roof Rack
Safely carries a load without touching the roof of your car. Installs in drip rail with plasticised brackets. Weather proof tie down straps.
SALE PRICE 12.88

'Bon Air' Air Cooler
Evaporative portable cooler, circulates 2 gals. water every minute. No installation, just plug into cigarette lighter. PRICE 69.95

Trailer Mirror
Simple fender mount, no drilling required. Turnbuckle tensioner, stainless steel mirror-head, chrome arms.
SALE PRICE 8.88

Shock Springs
Will fit over present shock absorbers. Relieves overload and provides a smoother ride. For most Canadian cars. Installation extra.
SALE PRICE, Pr. 6.88

Woodward's Auto Accessories and Service Centre, Tolmie and Douglas Street

Woodward's Mayfair Phone 386-3322, Cobble Hill, Duncan, Ganges, Gulf Islands, Jordan River, Port Renfrew, Zenith 6544 (Toll Free). Store Hours: 9:30 a.m. to 6 p.m. Evening Shopping Thursdays and Fridays 'til 9:00 p.m. Open Mondays.

MARKET REPORT

Closing quotations for Thursday, June 29, 1972

Quotations supplied by The Canadian Press, Richardson Securities, Pitfield Mackay Ross and Co. Ltd., Merrill Lynch Royal Securities Ltd., A. E. Ames and Co., Annett Mackay Ltd., Pemberton Securities and McLeod Young, Weir and Co.

TORONTO INDUSTRIALS

Quotations in cents unless marked $. z—Odd lot, xd—Ex-dividend, xr—Ex-rights, xw — Ex-warrants. Net change is from previous board-lot closing sale.

Stock	Sales	High	Low	Close	Net Ch'ge
Abitibi	3620	9	8⅞	9	
Acres L	12265	$14½	14¼	14¼	— ¼
Acres A pr	100	$44¾	44¾	44¾	+ ¼
Acres wt	1150	340	340	340	—15
A.G.F.M	1150	6⅝		6	
Agra Ind	400	13	13	13	
Ahed M	200	9	8¾	8¾	
Alta Gas A	800	$57¼	57	57	— ¼
Alta Nat	444	$30½	30⅛	30⅛	— ½
Alcan	5731	$19⅝	19¼	19⅜	— ⅛
Alcan pr	925	$23¾	23	23	
Algo Cent	215	$9⅞	9¾	9¾	
Algoma St	2420	$13¾	13¼	13¾	
Allarco Dv	5575	$4¾		4¾	+ ⅛
Alliance B	3030	$5⅜	5⅛	5½	+ ⅛
Almin 2p	400	$35	35	35	+ ¼
Anglo C pf	300	$14½	14½	14½	
Ang Cl 265	100	$37½	37½	37½	— 1
Aquitaine	1240	$24¼	24	24	— ⅜
Argus	295	$15½	15½	15½	
Argus C pr	3570	40	40	40	—10
Asbestos	204	$21⅜	21⅛	21⅛	— ⅛
Atco Ind	700	$12	12	12	— ⅛
Atl Rich	100	$34	34	34	— ½
Atl Sugar	1400	6	6	6	— ⅛
Atl Sug A	250	$15⅛	15⅛	15⅛	
Atl Sug pr	50	242	242	242	
Auto Hard	50	810	810	810	
Bank Mtl	7322	$19⅝	19½	19⅝	
Bank N S	510	$35½	35¼	35⅜	+ ⅜
Bathst p	400	$11½	11	11	+ ⅛
Beton B	1000	$20	19¾	20	
Beavr Eng	400	$7¾	7¾	7¾	
Becker B p	1230	811	10¾	10¾	
Bell Canad	8826	$43½	42⅞	43	
Bell A pr	434	$50½	50	50	— ½
Bell B pr	3330	$52½	52¼	52½	+ ½
Bibaimine	500	450	450	450	+30
Biltmore A	300	425	425	425	+25
Black P	2450	$8⅜	8¼	8½	+ ⅛
Block Bros	1200	330	320	320	— 5
Bovis Cor	300	170	170	170	
Bow Valv	410	$30⅞	30¾	30¾	— ⅛
BP Can	1800	$15¾	15½	15⅝	— ⅛
Brmaniaca	5700	$3¼	3⅛	3⅛	
Brascan	8100	$21	20¾	20¾	— ⅛
Bright	3000	$21	20½	20½	
Brinco	2720	$6⅞	6¾	6¾	
Br Am Bnk	375	$14¼	14¼	14¼	— ¼
BC Sugar	775	$11¼	11¼	11¼	
BC Phone	110	$60¼	60	60	+ ¼
BCPh 4% p	30	64	63	64	
BCPh 4½ p	90	61	61	61	
Budd Auto	1440	313	12¾	12⅞	+ ⅛
Budd A w	2415	280	260	260	
Burns Fds	2580	$15¾	15	15	
Bushnell	1200	$8¼	8¼	8¼	— ¼
Cad Dev	2050	399	399	399	
Cad Dev b p	2360	$20½	20	20	
CAE Ind	1000	$8¾	8¼	8¼	+ ⅛
Calgary P	983	$25⅜	25	25⅛	— ⅛
Calory P p	25	370	370	370	— 5
Calvrt Dev	2000	175	180	180	+20
Cambridge	300	318	18	18	
Campeau	480	$4½	4⅜	4⅜	— ⅛
CCD Super	3452	$28½	28¼	28¼	— ¼
Can Cem L	170	$17¾	17¾	17¾	— ⅛
C Packrs	1515	$18⅜	18⅛	18¼	+ ⅛
Can Perm	353	$17¾	17¾	17¾	+ ⅛
Can Salt	55			8	
Cdn Brew	3183	$7⅜	7⅜	7⅜	
C Cablesv	444	$20½	20½	20½	
C Cable w	200	445	445	445	—15
C Cable A	200	84		84	— ½
C Goldfd	2460	$5½	5¼	5¼	
C Hydro	300	$12⅝	12¼	12⅝	
C Imp Bank	4650	$26⅛	25⅞	26	
Ind Gas	3500	$10⅛	9⅞	9⅞	— ⅛
CIL	638	$16¾	16¾	16¾	
C Interurb	400	290	290	290	
C Manoir	400	390	390	390	
C Marconi	7140	435	420	435	+15
C Occidental	100	$8⅞	8⅞	8⅞	
CP Inve pr	1790	$26	25¾	25¾	— ⅛
CPin w	15375	305	285	300	—10
CP Ltd	14444	$16	15¾	15¾	— ⅛
CPL A p	1125	$11⅛	11	11⅛	+ ⅛
CPL B pr	300	$8½	8⅜	8½	+ ⅛
CPL Uk p	200	$8¼	8¼	8¼	— ¼
C Renol A p	500	$10½	10	10	
Can Salt	300	$17	17	17	+ ⅛
Cdn Tire	25	49	49	49	
Cdn Tire A	1008	$46⅝	45½	46⅛	— ⅜
C Utilities	1400	$43	42¾	43	— ⅛
C Util $1.25	600	$25½	25¼	25½	
C Util w	230	$13¾	13¾	13¾	+ ⅜
Cdn Wall	10	$12¼	12¼	12¼	+ 4
CWN 5½ p	230	815	15	15	
Canron	500	$20	20	20	
Canron pr	25	870	870	870	
Canl Div	500	62	61	61	— 3
Cara	2250	$6½	6	6½	+ ⅛
Carsley L	200	$5¾	5¾	5¾	
Cassidy	300	$9¼	9¼	9¼	
CC Yachts	1000	495	420	420	— 5
CDP Com	1100	235	225	225	+10
Celanese	2905	460	445	445	— 5
Celanese 1 p	100	$12¼	12¼	12¼	+ ⅛
Celan 175 p	700	$17½	17½	17½	— ⅛
Cf Fund A	1480	$6⅝	6½	6⅝	
CFCN	1650	$13¾	13¼	13¼	— ⅛
Chrysler	800	$10⅛	10¼	10⅛	— ⅛
CHUM B	990	$10⅛	10⅛	10⅛	
Columbia	580	200	195	195	
Colmbi p	475	$4⅞	4⅝	4⅝	
Cominco	1954	$78⅛	77¾	77¾	— ⅛
C Holiday I	2910	$17½	17	17¼	— ⅛
Comb Ins	250	$24½	24½	24½	
Computel	1640	$8½	8¼	8½	
Comtech	500	280	275	275	—10
Conduits	1000	390	390	390	—10
Conn Chm	1800	$8⅛	8	8	— ⅛
Con Bath	2643	$12¼	11⅞	12⅛	+ ⅛
Con Bath p	300	$14¾	14½	14¾	+ ⅛
Con Bldg	1100	225	225	225	— 5
Con Textile	400	450	450	450	+ 5
Con Dis	27941	$9½	48	49½	+ 4
Cons Gas	6777	$18¼	17⅞	17⅞	— ⅛
Con Glass	740	$17	16¾	17	+ ⅛
Control F	3300	295	250	255	— 5
Conwr C	100	$23½	23	23	— ⅛
Corbyc vt	300	$23½	23	23	
Corbyc R	100	$23¾	23¾	23¾	
Cornat Ind	700	220	220	220	— 5
Coronatn	1100	165	165	165	
Costain R	600	$8⅝	8½	8½	— ⅛
Costin R w	300	325	325	325	
Crain R A	250	$13¾	13⅝	13⅝	
Crwn Life	69	$44⅜	44¼	44¼	+ ¼
Crwn Trst	500	$19	19	19	
Crush Intl	594	$10½	10¼	10¼	— ⅛
Cygnus A	2725	480	480	480	—30
Dale-R	500	9	9	9	— ⅛
Dalex pr	310	$82	82	82	
Dawson D	390	$7⅝	7½	7⅝	— ⅛
Delta Ben	600	57	7	7	
Distl Seag	2530	$35½	34	35⅛	
Doman I	3450	$14½	13½	14⅛	+ ⅛
Dome Pete	2170	$4¾	4¾	4¾	+ ⅛
D Bridge	300	$29	29	29	— ½
D Citrus	300	$19¾	19¾	19¾	
Dofasco	800	$27	26¾	26¾	— ¼
Lofasco p	215	$24	24	24	
Dom Glass	100	$15½	15½	15½	— ¼
Dom Store	1900	$16½	16½	16½	— ¼
Domfar	1751	$14⅝	14⅝	14⅝	— ⅛
Domfar pr	210	$14¼	14¼	14¼	
Dom Tar	1100	$20¼	20¼	20¼	— 1
Donlee M	200	5⅝	5⅝	5⅝	— ⅛
Douglas L	200	290	290	290	—10
Dover Ind	100	$19	19	19	
DRG Ltd	100	$9¼	9¼	9¼	
Du Pont	438	$28	27½	27½	— ½
Dustbane	100	$6½	6⅛	6⅛	
Dylex D A	1550	$14¼	14	14⅛	— ⅛
Eastn Can S	200	$15½	15½	15½	
E-L Fin w	300	310	310	310	+ 5
Electra R	300	340	340	340	+ 5
Electro Ind	2270	$15	14⅞	14⅞	— ⅛
Erie D	200	$7½	7½	7½	— ½
Erie D A	100	$7¾	7¾	7¾	
Falcon	2408	$45½	45	45⅜	— ⅜
Fed Diver	100	115	115	115	
Fed Grain	1200	99	9¾	9¾	
Fields	1100	$18	18	18	
Fining T	2160	$25⅜	25	25	— ⅛
Fleet Mfg	1780	150	150	150	— 5
Fleetw'd	225	$17¾	17¾	17¾	— ⅛
Foodex S	4185	819	18	18	— ½
Ford Cnda	235	893	893	893	
F Seasons	6700	$8⅞	8½	8½	+ ⅛
FPE Plon	2900	$19¼	19	19	— ⅛
Fraser	600	$13¾	13	13	— ⅛
Gaz Metr	130	55	5	5	
Gaz S.40 p	75	870	70	70	
Gaz M 63w	200	65	65	65	— 5
Gaz M 66w	400	175	175	175	
Gen Mang	100	99	9	9	
Gen Distrb	235	$26⅜	26¼	26⅜	— ⅛
GMC	2475	$24¾	24¾	24¾	— ¼
Gen Stair L	1950	$14¾	14¼	14¼	— ¼
Gerin Ist p	2100	99½		99½	
Glendale	2575	$11	10¾	10¾	— ⅛
Glenair	1000	145	140	140	— 5
Glenz B p	200	335	335	335	+10
Glenz A w	1100	57	53	57	+ 4
Gluskin	2750	$7⅞	7¾	7¾	— ⅛
Graff G	200	$29¼	29¼	29¼	
GL Paper	400	$16⅛	16	16	+ ⅛
GL Pap w	2575	275	275	275	
GL Pap wt	1325	$19¾	19¼	19⅛	— ⅛
Gt W Life	100	$44	44	44	
Gt West S	3620	$11⅝	11⅜	11½	+ ⅛
Greyhnd p	200	20		20	
Grissel F	100	$10⅝	10⅜	10⅜	— ⅛
Guar T	1413	$12¾	12¾	12¾	— ⅛
Gulf C	14500	$15⅞	15¾	15¾	— ⅛
H Group	525	$13⅞	13½	13¾	+ ¼
Hand Chm	100	455	455	455	—20
Hardee	1000	135	135	135	
Hard Crp A	1700	$27	27	27	
Harris J S	1200	410	400	405	— 5
Harveys F	100	105	105	105	— 5
	100	84	84	84	— 1
Hawker S	4800	420	410	415	— 5
Hawker pr	215	$42½	42½	42½	
Hayes Dna	167	$22¾	22½	22½	— ¼
Home A	1877	$15¾	15½	15⅝	— ⅛
Home B	700	$31	31	31	— ⅛
H Bramor	200	57	57	57	
Hodgn DH	300	6¼	6	6¼	
H Bay Co	2275	$17¼	17	17¼	
HB Oil Gas	935	$4⅛	4⅛	4⅛	+ ⅛
HB Oil G pr	210	$9¾	9¾	9¾	
Huron Erl	725	$28¼	28¼	28¼	+ ⅛
Husky Oil	2390	$14⅜	14¼	14⅜	+ ⅛
Husky D w	449	350	335	350	—35
Husky E w	400	475	475	475	+20
IAC	1832	$19¾	19¼	19¼	
IAC 4½ p	210	$42½	42½	42½	
IAC 5¼ p	240	82	82	82	
Imasco	2000	$24⅜	24	24⅛	— ⅜
Imp Gen	100	470	470	470	
Imp Life	110	$10¼	10⅝	10⅝	+ 1
Imp O	23157	$36⅞	36¾	36¾	+ ⅛
Indal Can	2300	$13	12⅝	12⅞	— ⅛
Indusmin	24	$10⅞	10⅞	10⅞	
Int Actvys	375	$17¼	17	17	
Inland Gas	920	$16⅜	16⅛	16⅛	— ⅛
Inland G p	400	$13	13	13	— ⅛
Inter-City	100	9	9	9	
Intermetco	17710	270	265	270	— 5
	165	$382	380	380	— 5
I Nickel	40157	$31⅜	31⅛	31⅜	— ⅛
Int Util	2792	244	236	236	— 8
Interprov	100	$16⅝	16⅜	16⅜	
Int Div	2000	410	400	400	—10
Inter Pipe	1465	830	800	800	— 5
Int Pipe w	1000	$9¾	9¾	9¾	— ⅛
Intpr Steel	8335	$14⅛	13½	13⅝	— ⅛
Intpr Stl pr	150	$42	41¾	41¾	— ⅛
Inv Gr pA	2475	8¾	8¾	8¾	
Irwin Toy	1567	$77½	73	73½	+ ½
ITE Ind	150	365	365	365	—10
IWC Ind	1200	240	230	230	
Kaiser Re	2200	345	330	330	— 5
Kaps Tr	10755	$10⅝	10⅜	10⅜	+ ⅛
Keeprite P	400	$16⅝	16⅜	16⅜	
Keisey H	250	$10⅞	10½	10½	
Kelvinstr	100	8½	8½	8½	— ⅜
Kenting	600	$12¼	12¼	12½	+ ¼
Koffler	640	$16⅜	16⅜	16⅜	
Koffler A p	1200	9¾	9¼	9¼	— ⅛
Koffler w	310	700	700	700	—15
Labatt	4552	$27¾	27½	27½	
Labatt pr	1258	$27¾	27¼	27¾	
Lacroix	3650	36½	6	6¼	+ ⅛
Laidlaw M	750	$11⅜	11⅜	11⅜	
Laidlaw A p	100	$13¾	13¾	13¾	— ⅛
Cont Cem	100	340	340	340	
Laura Sec	212	$11½	11½	11½	— ⅛
Lau Fin	375	$12¼	12¼	12¼	+ ¼
Lau Fn 140	400	$19	19	19	
Leigh Inst	2050	$9⅜	9⅛	9⅛	+ ⅛
Leons Frn	1700	$12⅜	12	12	— ⅜
Levy A pr	400	16½	16½	16½	— ¼
Life Inv w	400	100	100	100	
Lincoln Tr	1100	$16½	16½	16½	+ ½
Livingsto	1000	$10⅜	10	10	
Living w	1390	600	600	600	
Lob Co A	272	$7	7	7	
Lob Co B	250	$7	7	7	
Lob Co pr	25	$32½	32½	32½	+ ½
Lob GA pr	2135	$20¼	20	20	
Lob G 2pr	30	$70	70	70	
Lob G B pr	200	$21½	21½	21½	— ⅛
Loeb M	1250	425	420	420	— 5
Maclaren A	1200	20¾	19⅝	19⅝	+ ⅛
Maclarn B	300	323	23	23	— ⅞
Mclan H A	3675	$14⅞	14¼	14¼	— ⅛
MH Cable	150	$17	17	17	
Mgb Ltd	2375	$24½	24⅜	24⅜	— ⅛
Magna El	100	$7½	7½	7½	
Magnason	1600	$13⅜	13½	13⅜	— ⅛
Magnetcs	2200	130	125	125	— 5
Mahler	25	33	33	33	
Malor H D	600	250	240	250	+ 5
M Lf Mills	100	$15	15	15	
Maritime	224	$21¾	21¾	21¾	
Markboro	200	57	7	7	
Markbro w	1725	35	35	35	— 1
Mass-Fer	5877	$14½	14⅛	14⅜	
McGraw H	600	9¾	9½	9½	+ ⅛
McLaghln	728	$16⅜	16¼	16¼	— ⅛
McLagn w	30	890	890	890	
MEPC	101	$8½	8½	8½	
MEPC w	4900	300	290	300	+15
Melchers	150	$8⅛	8¼	8¼	+ ⅛
Mercantil	1320	$21½	21	21½	+ ¼
Met Stores	2800	$21½	21½	21½	
Met Stor pr	200	$18¼	18¼	18¼	
Met Str 67 p	760	$18¼	18¼	18¼	
Metal Trust	311	$34½	34½	34½	
Microsyst	115	57¾	7¾	7¾	
Microsys w	300	285	285	285	+20
Mill Brick	100	55	5	5	
MLLW Wor	100	$15½	15½	15½	
Molson A	1223	$26½	26¾	26⅞	+ ⅛
Molson B	28	$26½	26½	26½	
Mon Life	20	$34½	34½	34½	
Monarch	100	57	7	7	
Moore	5912	$47¾	47¾	47½	— ⅛
Morse A	300	$13⅛	12½	13⅛	+ ⅛
Morse B	20	$29	29	29	— ⅛
Mt Cl Sug	14600	140	125	130	—10
Murphy	100	$18	18	18	— ⅛
NaChrs I	700	$9¼	9⅛	9¼	
Nat Drug	300	$8½	8½	8½	
Nat Hses Ent	200	205	215	220	+ 5
N Nuring H	100	215	215	215	— 5
Nat Sea	100	$7¾	7¾	7¾	— ¼
Nat Trust	311	$34½	34½	34½	
Neonex	7000	$8⅝	5	5	— ⅜
N BTel	200	$13½	13½	13½	— ⅜
N Provid D	1100	43	40	43	+ 3
Nfld LP	2230	$12¼	12	12	— ⅛
Norenda	4131	$37¾	36⅝	37	— ⅜
Nordair L	100	$6½	6½	6½	
Nor Ctl G	8175	$12½	12¼	12⅜	— ⅛
Nor Ctl B p	575	$35¾	35½	35¾	+ ⅛
Nor Ctl w	250	525	525	525	
NS Savngs	700	$17½	17½	17½	— ¼
Nowsco W	100	$7¼	7¼	7¼	+ ⅛
Nfld Mark	450	$9¾	9¾	9¾	
NuWest D	1525	$9¾	9¾	9¾	
Ocdentl Pt	1350	$10⅜	10⅜	10⅜	— ⅛
Oceanus I	368	330	330	330	
Oil Patch	4450	$39½	39	39	— ⅛
Okanagan	1350	$12½	12½	12½	— ¼
Ontario Tr	200	$7½	7½	7½	
Orlando R	675	$8¼	8¼	8¼	— ⅛
OSF Ind	11120	8	8	8¼	+ ⅛
Oshawa A	2575	$11¼	11¼	11¼	
Oshawa w	1600	135	135	135	
Overind 2p	1050	335	325	325	—10
Pac Pete	4450	$39½	39	39	— ⅛
Pac West A	420	$23½	23¾	23⅝	— ⅛
Pac W AA p	275	$47½	47	47½	+1½
PanCan I	1050	270	270	270	
Pembin A	400	67	67¼	67¼	
Pembin D p	210	$25¼	25¼	25¼	
PC Jw IA	350	$17	17	17	
Petrofina	700	$25	25	25	+ ⅛
Photo Eng	900	$11½	11½	11½	— ½
Pitts Eng	900	$17½	17¾	17¾	— ⅛
Pow Corp	510	$11¼	11½	11½	
Pow Corp 1	100	385	385	385	— 5
Pow C 2pr	300	$7½	7½	7½	
Pre Cable	1750	$21½	21¼	21¼	+ ⅛
Price Com	300	$8⅝	8¼	8¼	— ⅛
Quinte A	250	305	302	305	
Rank Org	5178	$25	24½	24¾	— ⅛
Readers D	275	$18	18	18	— ¼
Realty C A	600	67	6⅝	6⅝	— ⅛
Realty C w	100	385	385	385	— 5
Reed Ostlr	697	$11½	11½	11½	+ ⅛
Reichhold	975	$18⅝	18⅜	18⅜	— ⅛
Reich wt	100	$11	11	11	
Reitman	575	$31	31	31	
Reitmn A	48	$28½	28½	28½	— ⅛
Revelstk	300	$17½	17½	17½	— ⅛
Rileys D	700	240	235	235	— 5
Ripley Int	200	435	435	435	+25
R Little	225	100	39⅝	39⅝	—3½
Ronald Fd	175	$18½	18½	18½	— ⅛
Rothman	100	$22¼	22¼	22¼	— ¼
Rothmn w	900	425	420	425	— 5
Rothmn A p	100	$14¾	14¾	14¾	
Rothm 2p	1500	$22¾	22⅝	22⅝	
Royal Bnk	3084	$30⅜	30⅛	30½	— ⅛
Royal Trst	725	$37	37	37	
Russel A	400	$15¾	15½	15¾	
Russl H p	50	$31	31	31	
St Maurice	4100	87	85	85	— 2
Sandwell	100	380	380	380	—30
Schneid B p	1100	9¾	9⅝	9⅝	— ⅛
Scintrex	500	265	265	265	
Scot York	900	$16½	16½	16½	
Scot Lasal	350	87	85	85	— 2
Scot Paper	1000	$24¼	24¼	24¼	— ⅛
Scotts	5000	$18	18	18	— ⅛
Seaway M	100	8	8	8	+ ⅛
Seaway pr	1200	9½	9½	9½	— ⅛
Seco Ener	100	$10¼	10¼	10¼	— ⅛
Secur Cap	6100	440	400	430	—30
Selkirk A	300	$24½	24½	24½	+ ⅛
Shaw LE A	1000	66⅞	6¾	6¾	+ ⅛
Shaw Pipe	1500	$13¾	13½	13½	— ⅛
Shell Inv p	575	$44⅞	44¾	44¾	— ⅛
Shell Inv w	3301	$25	24¾	24¾	— ⅛
Shell A	8620	$44¾	45	45	—15
Shepherd	1000	$6¾	6¾	6¾	
Shulfy's	800	455	440	440	—15
Sifton Pro	100	$6½	6½	6½	— ⅛
Silknit	100	$23	23	23	— 2
Simpsons	1040	$36¾	36½	36¾	+ ⅛
Simpson S	463	$39½	39¼	39½	— ⅛
Sklar Ind	2000	$5¾	5¾	5¾	— ⅛
Sklar W	800	405	400	400	—25
Skyline H	2650	$13¾	12⅝	13¼	+ ⅛
Slatter Stl	435	$11	11	11	
Slat Steel p	100	$6½	6½	6½	— ⅛
Slat W Can	930	$19¾	19½	19⅝	— ⅛
Southam	4800	$24¾	23	23	—1½
St Broadcst	300	$14¾	14⅝	14⅝	— ⅛
Mc Adam	2900	$15	15	15	
Stelco	4073	$33½	32½	33	— ⅜
Steinbg A	1135	$36¼	25¾	33¾	— ⅜
Steintron	1000	12	11½	11½	— ⅛
Stuart Hs	2100	425	400	425	+30
Surpass C	500	110	110	110	
Tancord	250	190	190	190	
Teledyne	700	405	405	405	— 5
Texas Gf	31765	$17½	16½	17½	+1¼
Timken	248	$39	37¼	37¼	
Tone Craft	275	$18½	17¼	17¼	
Toromont	4000	235	225	235	
Tor Dm Bk	1570	$31¼	31¼	31¼	+ ⅛
Tor Star B	300	$45¾	45¾	45¾	+ ¼
Traders A	2040	$16¼	16⅛	16⅛	— ⅛
Trade 4½ p	210	$36	36	36	
Traders S p	100	$24	24	24	— 1
Trader 66 w	100	525	525	525	
Trader 69 w	2000	400	400	400	
Transair	100	405	405	405	— 5
Trnsair w	1600	195	195	195	— 5
Tr Can PL	2758	$44¼	44⅛	44¼	+ ⅛
Tr Can Pl p	55	$40¼	40¼	40¼	— ¼
Tr Can A pr	137	$81½	81½	81½	— ⅛
Tr Can C pr	425	$54½	54½	54½	— ⅜
Tr Can W	319	$13	13	13	+ ¼
Transglob	100	125	125	125	—25
Trans Mt	1381	$22⅛	21⅝	22⅛	+ ⅛
Trans PPL	200	$13	13	13	— ⅛
Trimac	1950	$11¼	11⅛	11⅛	
Trizec Crp	300	$17	17	17	
Tru-Wall	100	315	315	315	— 5
Turbo R	3200	175	175	175	
UMA Pet	110	325	325	325	
Un Asbestos	1117	$9¾	9½	9½	— ⅛
Un Gas	3430	$13¾	13½	13½	— ⅛
Un Fin Mgt	300	$6⅛	6⅛	6⅛	— ⅛
U Sections	200	$3⅛	3⅛	3⅛	
Unit Corp	1100	85	85	85	— 5
Van Hous	900	95	95	95	
Versatl	1100	$9¾	9¼	9¼	
Vanpower	7800	120	120	120	
Versatile	500	$6⅞	6¾	6¾	— ⅛
Versatil A	1150	56	6	6	
Vic G Tr	150	$28½	28½	28½	
Vulcan Ind	300	$9½	9½	9½	
Walax	1725	900	900	900	
Walk GW	4249	$44¾	43¾	44	— ⅛
Weldwod	300	$12½	12¼	12½	+ ⅛
Westburne	300	$12¾	12½	12¾	+ ⅛
Westeel-R	1700	$13¾	13½	13¾	+ ⅛
Wcoast Pt	650	$8⅞	8½	8½	— ⅛
W Pet A p	100	$30½	30½	30½	— ½
Westfair	1000	$12¼	12	12	— ⅛
Westfld w	2000	37	37	37	+ ½
Whitehorse	1000	245	225	225	—20
Willroy	2000	117	115	117	— 2
Windfall	2000	13½	13½	13½	+ ½
Wtr Ik Bear	200	425	425	425	— 5
Z

New York

	Close
eshany	10½
ed Chem	28¾
is Chalm	11¾
oa	48
er Air	38¾
er Can	30½
IF Inc	61½
er Mtrs	8¾
er SR	18⅝
er TT	41¼
apex	7¾
aconda	18½
Rich	84
co	14⅛
an Prod	116¼
l Howell	66¼
h Steel	27¾
ning	20½
se Cas	13
s Myers	42
ri-N'thn	42⅛
rroughs	161¼
ase Man	84
lanese	42¼
s-Ohio	47
rysler	30½
a-Cola	132¾
B'cast	81⅝
nsat	82⅜
s Oil-Ga	4⅛
f Oil	36
Data	72¾
nn Cork	22½
nn Fdri	39½
ta Air	49⅛
v Chem	89⅝
Pont	163¼
st Kodak	136¾
Pasa	17
rchild	38¼
N Mort	19⅜
estone	21⅜
d	64⅜
Dynam	26⅛
Elec	65½
Instr	27⅜
Motors	75
Tele	26⅛
Tire	26½
Pac	39½
ette	47⅜
nby M	19¾
ybound	17⅞
f Oil	24⅛
nastk M	28¾
eywell	148½
Steel	33
A	98⅜
Harv	32
Paper	36
Tele	44⅜
na Man	29⅝

	Close
Kaiser Al	20⅛
Kennecott	22⅛
Kroger	127⅛
Kidde Inc	29
Ling Tem V	13
Lockheed	10⅜
Lucky Strs	16⅞
Litton	13⅜
McDn-Doug	34⅛
Magnavox	32⅞
Memorex	25½
Merck	177⅛
Mn M M	177
Marsette	49⅝
Mont Ward	23¼
Motorola	53½
Nat Airlines	41¾
Nat Cash	31⅜
Natomas	33⅞
Newmont	27¾
Occid Pete	10⅞
Owens Ill	45½
Pac Gas El	24⅜
Pan Am	14⅛
Penn Cent	4
Pepsi Cola	84
Phillip Mor	103¼
Phillips Pt	28
Polaroid	127⅞
Proct Gam	94⅜
Radio Corp	33½
Revlon	73½
Repub Steel	21⅞
Reynolds	71¼
Reynolds pf	84
Scott Paper	12⅝
SCM Corp	14½
Sears Roe	111¼
Shell Oil	43½
Singer	64½
Sperry	41½
Stand Cal	89½
Stand NJ	74½
Sun Oil	43¼
Swift	31¼
Talley Ind	11⅞
Telex	9½
Texaco	32½
Texas Gulf	17½
Texas Instr	134⅝
Tr World	32⅝
Un Carbide	46
Un Oil	29⅛
Unit Air	38⅜
Unit Util	13⅝
Unit Brands	13⅝
US Rubber	14⅝
US Steel	29⅜
Westhouse	38½
Woolworth	38½
Xerox	149¼
Xtra Inc	28½
Zenith	48

Box Scores

TORONTO

	Thurs.	Wed.
ues traded	736	741
vances	174	248
clines	303	219
changed	259	274
w highs	23	39
w lows	31	16

NEW YORK

	Thurs.	Wed.
ues traded	1725	1742
vances	523	514
clines	835	851
changed	367	377
w highs	12	21
w lows	177	131

VICTORIA WATCH REPAIRS for TIMEX PARTS and SERVICE 2225 Oak Bay Ave.

E SALES roperty NS, LIMITED lervices" 385-3435

BUILDING tion across from Yates treet level. Large show-, ample storage in rear zzanine floor. Available lence to S, BOX 105

Machines? RENT Them L KINDS AND THE TEST MODELS TOO! SALES • RENTALS • SERVICE hone 383-7141 RICK NE PEOPLE unction Centre)

ARMS D ROAD see our 1100 sq. ft. irooms with ensuite 500 to $24,500 SATURDAY p.m. uxe suites. For mar- for viewing at any DES DESJARDINS 385-8925 clusive Agents IONAL TRUST 'ANY LIMITED glas St. 388-5451

g is a new thing, to ve have studied this es and it works, be- plain sick of weeding ring to drive the kids it all, or none of it, te-weed development. $2000 DOWN 10 road kenzie

Calgary Stocks

Oils

Stock	Sales	High	Low	Close	Net Ch'ge
Inaus	1000	25	25	25	—6
Lasalle	400	130	120	120	—10
N Gateway	400	11	11	11	
New York	20500	40	39	40	—1
North Cont	4500	2½	2½	2½	
Petromine	1500	20	20	20	
Petroquest	3000	16	16	.16	+2

Mines

Alta Conner	1000	35	35	35	—7
Cont Vent	4000	12	12	12	—3
Flin Flon	2000	15	15	15	
Index	5400	143	138	143	—1
Rae River	4000	10½	10	10	—2
Trans Yuk	18000	4½	3½	3½	— ½

GULF CANADA APPOINTMENT

H. W. Peterson

Gulf Oil Canada Limited announces the election of H. W. Peterson as Vice-President-Chemicals effective July 1, 1972, with headquarters in Montreal. He succeeds R. C. Beal who has been appointed Vice-President of Gulf Oil Company-Eastern Hemisphere, London, England.

Mr. Peterson, born in Japan, is a graduate in chemistry of Colgate University and did post-graduate work at Princeton University. Immediately prior to joining Gulf Canada as Divisional Vice-President-Marketing of the Chemicals Department in 1971, he was Manager-Marketing in the Chemicals Department for Gulf Oil Company-Eastern Hemisphere, London, England.

Grain

WINNIPEG

	Open	High	Low	Close
Flax—				
July	281⅜	281⅞	281	281
Oct.	282	283⅛	282	282½
Nov.	281	281⅜	281	281⅛
Rye—				
July	98½	99	98¼	98½
Oct.	98⅝	99⅛	98¾	99
Dec.	98⅛	98⅞	98⅛	98½
Oats—				
July	69⅛	69¼	69⅛	69¼
Oct.	70¼	70¼	70¼	70¼
Dec.				70⅛
Barley—				
July	109¾	109¾	109¾	109¾
Oct.	110¾	110¾	110¾	110¾
Dec.				110⅛
Rapeseed (Vancouver)—				
June	247½	248¼	247½	247
Sept.	251⅜	252⅝	251⅜	251¾
Nov.	251¾	253	251⅜	252
Rapeseed (Thunder Bay)—				
July	232¾	233⅜	232¼	232¾
Oct.	227	236⅞	227	227
Dec.	234			234

CHICAGO

	Open	High	Low	Close
Wheat				
Jly	141⅜	143⅜	141⅜	143¼
Sept	142.⅜	144¼	142⅛	144
Dec	147¼	148⅞	147	148⅜
Corn				
Jly	118	119½	117⅞	118¾
Sept	121	122¼	120⅞	121¾
Dec	121	122½	120⅞	121⅞
Oats				
Jly	69¼	69⅞	69¼	69⅞
Sept	68	68½	68	68½
Dec	70⅛	70⅞	70⅛	70⅞
Soybeans				
Jly	344½	350	344	346¾
Aug	344¾	349½	344¾	347
Sept	335½	335⅝	335¼	336¾

Oil Running Out?

Report Shakes Kuwait

BEIRUT (UPI) — With an oil revenue of some $800 million a year — enough to give $1,000 to each of its 733,000 citizens — Kuwait is the second richest country in the world.

Its citizens receive cradle-to-gravel welfare such as free education, medical care and housing loans. The state pays for children's textbooks, transport to school, even clothing and shoes. There are no telephone coin boxes because the service is free to all.

Automobiles are mostly huge American models, often junked after a year's service. The average working day for most Kuwaitis is rarely more than couple of hours.

All of this stems from Kuwait's vast oil wealth. It is the world's fifth biggest crude oil exporter. So when two deputies claimed in parliament recently that the country would run out of oil within only 16 years, the tiny city state was hit by a minor panic.

The deputies claimed the real figure for reserves was 24 billion barrels and not 67 billion as the government stated.

In a closed session of parliament, government ministers reportedly assured members there was, in fact, enough oil to last until the year 2026.

Nevertheless, oil sources say, orders went out to the Kuwait Oil Company (KOC) to limit production during 1972 to last year's figure of just under 3 million barrels a day. As a result, KOC decided to cancel plans for new terminal facilities to increase exports.

Further, the government presented a draft bill to parliament to allocate 12.5 per cent of oil revenues to a reserve fund — expected to reach $8 billion in the next 25 years — which could only be used when all oil reserves have been used.

An indicator of the government's uneasiness was its decision to commission a firm of U.S. engineering consultants to make an accurate assessment of just how much oil Kuwait really has got left.

U.S. Dollar Healthier

World Currency Fears Subsiding

LONDON (AP) —The United States dollar strengthened in Europe Thursday, calming fears of a new world currency crisis from Britain's decision to float the pound sterling.

Financial sources looked back on the first full week since the surprise British move last Friday and said it now appeared that the threat of the floating pound to other major currencies had been overemphasized.

The pound closed in London at $2,4662 U.S., in effect a devaluation of a little more than 5 per cent from its old parity of $2.60. The pound also weakened on Continental markets but trading was relatively light.

When the pound was first floated outside its former official limits, there were widespread predictions that it would drop quickly by 8 per cent to $2.40, drag the dollar down as well and perhaps force change in the world exchange rate scale worked out in Washington last December.

But the temporary shutdown of foreign exchange markets during a long weekend and the decision by European finance ministers Monday to defend the exchange rates worked out in Washington, appeared to have removed much of the confusion evidenced earlier in the week.

Tokyo, the last major foreign exchange market to reopen, fell into the European pattern when the dollar steadied there too.

The dollar rose in Paris, Frankfurt, Zurich and the smaller European markets. It also rose in London against the sinking pound.

Throughout the week of trial since the pound was floated, the U.S. dollar has remained within official exchange rate limits on most of the European markets.

Another New Career For Charles Neapole

MONTREAL (CP) — Charles Neapole leaves his post today as president of the Montreal and Canadian stock exchanges to begin a new career as a general business consultant.

The man who transformed the exchanges from a money-losing operation to a profit-maker said Thursday he would like to help the small businessman in such matters as arranging finances and functioning profitably.

"It is not my ambition to make a fortune, but to keep my mind young and active," said Neapole, who spent 45 years in the banking business before accepting the top job at the exchanges in mid-1966.

When Neapole, 67, left the Royal Bank of Canada as director and vice-president in 1966 to join the Montreal stock exchanges he had taken over an operation that recorded a cash loss of $225,000.

Within a five-year period the loss was turned into a profit of nearly $240,000 — representing a "turnaround of nearly $465,000."

Economy Rolling

OTTAWA (CP) — The economy rolled ahead in April despite the largest loss of production from industrial disputes in more than a decade, Statistics Canada reported Thursday.

The index of real domestic product rose to 173.7 in April from 172.7 in March and 171.8 in February, based on 1961 output equalling 100.

Statistics Canada said it revised the March figure upwards slightly, to 172.7 from 172.5, and then computed the new April figure.

In percentage terms, the April gain was six-tenths of 1 per cent, compared with a March gain of one-half of 1 per cent.

Datsun Recalls 95,362 Trucks

TOKYO (Reuter) — The Nisan Motor Co. announced Thursday it has begun recalling a total of 95,362 small-sized trucks of Datsun truck model 1300, all exported, to replace defective parts. The defect has been found in a stopper bolt of the accelerator pedal, it said.

Dividends

British Columbia Forest Products Ltd., 10 cents; payable Aug. 1; record July 14; xd July 12.

DRG Ltd. class A 8 cents; payable Aug. 1; record July 20; xd July 18.

S. Madill Co. 6 cents plus 4 cents extra; payable July 4; record June 30; xd June 28.

Pennzoil Co. 20 cents U.S.; payable Sept. 15; record Aug. 31; xd Aug. 29.

Golds

LONDON (AP) — Thursday's closing gold prices in U.S. dollars an ounce: London $64.75; Paris $65.29; Frankfurt $65.25; Zurich $64.50-$65; Hong Kong $62.67; Beirut $2.067 (a kilo).

Ford Harness Faulty

DETROIT (UPI) — Ford Motor Co. Thursday announced the recall of 4 million 1970 and 1971 model sedans and station wagons to replace a faulty part on the shoulder safety belts. The faulty part, called a grommet, is a plastic locking device which holds the stud of the shoulder belts to the lap belts. Ford said the fault affects few cars because so few drivers use shoulder belts regularly.

CUSTODIAN REQUIRED

For new medium sized Secondary School in centre of Vancouver Island.

—Salary $725 per month.
—Group life.
—M.S.A.
—Housing assistance.
—Moving assistance.

Applicants must have experience in this type of work. Applicants should state: Age, Marital Status and Children, Date Available, Previous Experience, 2 References.

Closing date: July 15, 1972

Replies to: VICTORIA PRESS BOX 126

MARKET COURT TOWNHOUSES

LOCATED ON MARKET ST. (Off Quadra)

OPEN HOUSE
TUES., WED. THURS., FRI. 7 to 9 p.m.
SAT. and SUN. 2 to 5 p.m.

See these well-finished and attractive 2- and 3-bedroom homes, some with fully enclosed patios, situated in a pleasantly landscaped setting, located close to Parks, Schools, Shopping.

PRICES RANGE FROM $18,400 TO $20,800
AS LITTLE AS $1000 DOWN

Kreiger, Stricker & Co. Ltd.
383-1542

CONDOMINIUM BUYERS COME TO 660 BATTERY and COMPARE

We have Beacon Hill park and the ocean at your feet also shopping and downtown. A limited number of 1 and 2 bedrooms left with mountain and ocean views or overlooking the city. Soundproofing and design with quality assures real appreciating solid value.

OPEN TO VIEW 1 TO 5 EVERY DAY INCL. SUNDAYS
OR PHONE 384-3021

YORK MANOR

Rendall Street, James Bay
OPEN HOUSE
Bachelor and One Bedroom

—De Luxe Suites
—Olympic Views
—Free Cablevision
—Free Parking
—Therapeutic Pool
—Coloured Kitchen Appliances
—Wall-to-Wall Quality Carpeting
—Elevator
—Hot-Water Heating
—Controlled Entrance
—Soundproofing

Move in Now—
Rent Starts August 1st

386-1361 384-1214

CANADA PERMANENT RENTALS

PLANNING YOUR LEISURE TIME?
VACATION?
THINKING ABOUT BUYING A BOAT?
VACATION TRAILER?
SWIMMING POOL?

The Bank of Montreal can help you with your plans. We have tailored a special program to the needs of individuals and will finance up to 80% of the purchase price.

— low interest rate
— up to 10 years to repay in certain cases
— loans are life insured
— prepay without penalty

For further information, contact the nearest Bank of Montreal.

LOOK INTO LEASING
YOUR CARS — CHEVROLET FORD — DODGE — CHRYSLER ALL COMPACTS
PLIMLEY
1010 YATES ST. 382-9121

WEYERHAEUSER APPOINTMENT

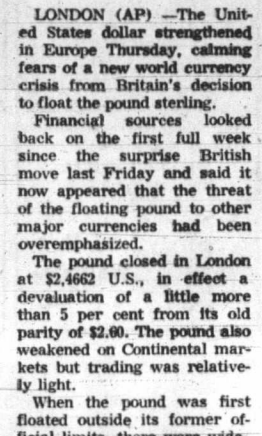

Mr. D. L. McInnes, Vice President, Wood Products Division, Weyerhaeuser Canada Ltd., is pleased to announce the appointment of Allan D. Coombes as Timberlands Manager.

Mr. Coombes will provide overall corporate policy and direction in forestry and logging in the Wood Products Division.

Mr. Coombes graduated from Oregon State University in 1958 and holds Bachelor of Science degrees in Forestry and Civil Engineering.

He was formerly Operations Manager with a major pulp and paper company.

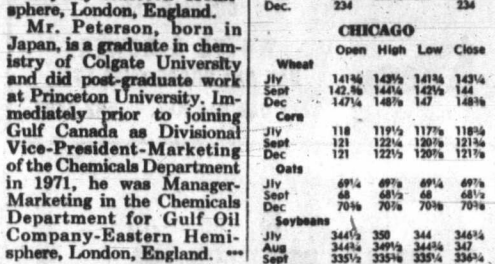

OPEN HOUSE
131 DENISON

The architect and interior designer have created one of Victoria's most exclusive and spectacular homes. Drive to the very end of Denison Road on Gonzales Hill to view this new 2,700 sq. ft. home with panoramic views. Courtesy to agents. Price $89,500.

View On
SATURDAY — 2 to 5 p.m.
FRIDAY — 7 to 9 p.m.
SUNDAY — 2 to 5 p.m.
MONDAY — 2 to 5 p.m.

EXPLORER DEVELOPMENTS LTD.
382-4218 Office Residence 386-0471

If you're a BIG man If you're a TALL man

You can buy ready-made clothes and still dress with distinction! Mr. Big 'n Tall shops now have manufacturers styling clothes especially for big men and tall men at low, off-the-rack prices.

- Suits and sports jackets, sizes 40-58;
- Tall shirts, neck sizes 14½ to 19, sleeves to 38;
- Big shirts, neck sizes 17 to 21, sleeves to 38;
- Shoes to 16, most widths;
- Underwear, pyjamas, socks and extra long ties.

Mail orders promptly filled. Write for free catalogue.

Mr. Big 'n Tall SHOP LTD.
578 Seymour, Vancouver
Government & Johnson, Victoria

Join the Block Bros. Profession!

The only company in Victoria to pay 3.7% listing commission instead of 3%. More $$ dollars $$ are earned by Block Bros. salesmen because:

No. 1 BESTSELLER

—N.R.S. (National Real Estate Service). The finest Real Estate Service the public has ever enjoyed.
—Proper training and business atmosphere.
—Full time management that does not compete with the salesmen.

MANY BENEFITS SUCH AS:

—Up to $25,000 "interest free" available to purchasers who presently own their own home.
—Group Life and Accident Plan (The finest available).
—Respected and valued "Home Trade Plan".
—8 offices on Vancouver Island and 20 in the Vancouver area. 2 in Alberta.

Referrals and service to every BUYER and SELLER

— "Be on a Winning Team" —
Be sure to attend one of the following:

CAREERS IN REAL ESTATE
FREE PUBLIC FORUMS

SATURDAY, July 1st at 1:30 p.m.
Colwood Service Centre, 478-3561
1949 Sooke Road

MONDAY, July 3rd at 8 p.m.
Blanshard Service Centre, 386-3221
1300 Blanshard Street

TUESDAY, July 4th at 8 p.m.
Shelbourne Service Centre, 477-1441
3636 Shelbourne Street

Sponsored by:
BLOCK BROS. REALTY LTD.
Deadline for Next Pre-licensing Course — July 28th

Faircliff
CONDOMINIUMS
OPEN HOUSE
DAILY, 12-8 SUNDAY, 12-5
1433 Faircliff Lane off Fairfield Road
385-8822
DAWSON developments limited

YORKSHIRE TRUST COMPANY

8¼%* 5 YEAR GUARANTEED INVESTMENT CERTIFICATES
1 YEAR 6¾ %
2 YEARS 7¼ %
3-4 YEARS 7¾ %

900 WEST PENDER STREET 685-3711
590 West Pender Street 685-3711
2996 Granville at 14th 738-7128
130 East Pender Street 685-3935
737 Fort Street, VICTORIA, B.C. 384-0514

Member: Canada Deposit Insurance Corporation

B.C. Hydro Contract 'Pleasant News'

By GEORGE GIBSON
Colonist Business Editor

Big machinery production envisages clanging metal, welding torch flares, furnaces, nuts, bolts and other mechanical paraphernalia. The human factor tends to fade.

Therefore, a recent item in Soviet Union Today, the U.S.S.R.'s Canadian Embassy publication, was intriguing in that it presented views of employees of Leningrad Metal Plant, who have begun preliminary work on two 444,000-kilowatt radial-axle turbines, worth $5.2 million. The turbines will be the third and fourth to be installed in B.C.'s Mica Dam power project.

Writer Avtonom Nepomnyashchi said that the fact that the Leningrad plant was able to land the contract in competition with other major foreign firms was "pleasant news to us all."

BUSINESS TOPICS

Here are excerpts from the employees he interviewed:

Glb Shchegolev, chief turbine designer: "The talks on the supply of our equipment to Canada were held in Vancouver. I recall with a warm feeling the meetings I had with Canadian colleagues: Dr. Shrum, Chairman, British Columbia Hydro authority, and Mr. Latimere, an engineer. These were specialists of a very high rating . . .

". . . the machines for Mica Dam will demand from each one of us, whether designer or turner, greater attention. However, I am 100 per cent sure that the Canadians will be supplied with turbines of great reliability, high quality and, as specialists put it, of a high power standard."

Vitaly Vikhirev, project engineer: "A large team of design engineers at the bureau of special turbines is actually already tackling the job. So far it is still hard to offer a detailed technical specification of the basic model.

"The Canadian specialists made rather high demands to the quality of the manufacture of the turbines. These demands are quite justified and acceptable for us.

"A specialist will understand the trend of our work if I say that the rotors of the hydroturbines for Mica Dam will be made from low-carbon chrome-nickel steel, with two dismountable parts. For the first time, the spiral chamber will be built of plate steel . . ."

Gennady Yablonsky, design engineer: "At Expo 67 in Montreal . . . and near it, I saw some high standards of production. As a specialist, I was particularly interested in the fact that even in 1967 Canada was partially using 750-kilovolt AC high lines. This was confirmation of the high standards of the Canadian power industry."

Grigory Zinoviev, foreman, mechanical section: ". . . this is the first time we are fulfilling an order placed by Canada. And for me personally it is noteworthy also because it coincides with the 30th anniversary of establishment of diplomatic relations between our countries.

"It was 1942 then, at the peak of the war, we fought with Canadians against a common enemy. At that time I was a scout, taking part in the defence of Leningrad, surrounded by the Hitlerites. And several hundred kilometres from my native city, Murmansk was receiving the ships of the Allied convoys. There were some Canadian seamen with those convoys. And this means that we fought side by side."

Vasily Marchenko, a young vertical lathe operator: "I've been working at the plant only several months. Yet, I'm proud of the plant trademark and of the high quality of its produce, just as proud as my comrades.

"I know that our turbines will get into good hands; the skills of Canadian workers and specialists are known to everyone. I also know how important Mica Dam is for the economy of British Columbia."

Trevor Davis Comments

In an article on B.C. private schools published in the Colonist Wednesday, Trevor Davis of North Saanich was quoted at some length on his views of some of the drawbacks to the public school system.

The series, of which the article was a part, has been more than a year in preparation, and the views attributed to Davis were taken from an interview about a year ago.

"They do not," Davis said after reading the article, "necessarily represent my views now. There are many pros and cons to both the public school system and private schools."

Exchanges Take Holiday

TORONTO (CP) — All Canadian stock exchanges, the Winnipeg Grain Exchange and most commodity markets will be closed Monday, July 3.

The closing is to mark Dominion Day, which falls on Saturday, July 1.

The New York and American stock exchanges and other United States financial markets will be closed Tuesday, July 4, for Independence Day.

Money Supply Increasing

Cash Still Counts

OTTAWA (CP) — The cashless society still is a long way off and may never come in the full sense of the term, says the June issue of the Bank of Canada Review.

Despite the growing use of cheques, credit cards and computers, the amount of money in circulation continues to grow to meet the daily needs of the public, the publication says.

An article on banknotes and coins making up part of the so-called money supply says the use of cash has increased almost as much as total consumer expenditure per capita in rebent years.

The reasons given are the continued use of cash for many small purchases, both of necessities and of small luxuries, and the insistence of the big food supermarkets on cash payment.

Another factor is the large number of children and young people who want and use cash.

At the beginning of the year, there was more than $4.1 billion in Bank of Canada notes issued, of which $3.5 billion was in the hands of the general public. The remaining $600 million was in the tills of the chartered banks, available to meet hourly transaction needs.

Bank of Canada statistics showed another $483 million circulating in coins.

But these are relatively small amounts compared with the $34.5 billion of Canadian-dollar deposits in the chartered banking system. It is this account-book money, handled by cheques for the most part, that makes up the bulk of the total money supply.

The Bank of Canada Review, published by the Bank, said figures on banknotes in circulation refer only to banknotes that have been issued by the Bank of Canada through its nine branch offices across the country. How much of it has been lost or destroyed, nobody knows.

Distillery To Swallow Thousands of Bushels

LETHBRIDGE (CP) — Construction started Thursday on a $9 million distillery which ultimately will use 800,000 bushels of southern Alberta grain each year.

On a 25-acre site in the city's northeast section, the distillery will initially use 400,000 bushels of grain when it starts production of whisky, vodka and gin in Sept., 1973.

NEW 1972 MODELS
10-SPEEDS

NO MONEY
'TIL MID-AUGUST
HONDA
"World of Pleasure"
PEARSON

"THE ANCHORAGE"
Delightful 2-bedroom condominium with 2 full bathrooms, wall-to-wall carpet, thermopane in all windows, quality fixtures of range, fridge, dishwasher, garburator. Located on third floor, quiet rear location with seaview from sundeck. $32,800. View by appointment.
WILFRED DAVIS
388-4271 or 658-5276
J. H. Whittome & Co. Ltd.

RETIREMENT IS EASIER IN A "CONDOMINIUM SUITE"
More and more retired people are finding that they want relief from gardening and house maintenance worries, and that for financial, social and security reasons, the purchase of a condominium suite make sense.
BUYING IS EASIER!
We have Victoria's best selection of condominium suites in price range, sizes, districts and locations. Trade in your home. Call 592-2487.
FOR VIEWING TIME AND FURTHER INFORMATION SEE OUR CLASSIFIED AD UNDER COLUMN 258
WHYTE & GOWER
OAK BAY PROPERTIES LTD.
2227 Oak Bay Ave. 592-2487
Don Whyte

mills Paint ESTABLISHED IN 1930
40% OFF DISCONTINUED "TREND" AND "NICE 'N' EASY WALLPAPER
VINYL - ACRYLIC
LATEX HOUSE PAINT
WOOD, STUCCO, MASONRY, ETC.
OVER 1,300 COLORS
7.95 GALLON 2.35 QUART
DEEP AND ULTRA DEEP COLORS HIGHER IN PRICE
ALKYD GLOSS HOUSE PAINT
OVER 1,300 COLORS
7.95 GALLON 2.35 QUART
DEEP AND ULTRA DEEP COLORS HIGHER IN PRICE
PORCH AND MARINE
ENAMEL
Hard wearing finish for decks, porches, hulls anywhere a high gloss finish is required.
8.95 GALLON 2.75 QUART
DEEP AND ULTRA DEEP COLORS HIGHER IN PRICE
SUPERHIDE
ONE-COAT WHITE
Dazzling white. No finer made.
8.95 GALLON 2.75 QUART
CHARGEX
Use Your Chargex
383-8412
3172 DOUGLAS ST.
(ACROSS FROM MAYFAIR)
EVERY DAY 9:00 - 5:30
FRIDAY 9:00 - 9:00
CLOSED SAT., JULY 1st
AT NANAIMO — IN THE NORTHBROOK MALL — 758-9533

MOVE UP! MOVE OUT!

THE NEW MAZDA 808
Now there's a fast-moving newcomer that puts you ahead of the pack.
Mazda 808.
Styled for action. Engineered for performance. Built for long-lasting luxury.
Slide behind the woodgrain wheel of the all-new Mazda 808 Sports Coupe.
Ease into its cockpit comfort with hi-back reclining front buckets.
Check the full flight-deck instrumentation.
Now feel the quick response of Mazda's spirited 1600 cc overhead cam engine.
Mazda 808 moves like it looks: fast, responsive and wide-stance-steady. It hugs the road as tight as it pinches pennies on gas. Performance like this is easy to take. And tough to overtake.
Up front, Mazda 808 gives you front disc brakes for safe sure stops. Inside, the look of elegance and the feel of luxury. And all around you is Mazda's sleek design and engineering excellence that puts the 808 way ahead in its field. Coming or going.
Mazda 808. Choose the bold new Sports Coupe at $2,669* or the smooth-riding Sedan at $2,589.* They're at your dealers now.
Standard equipment includes an electric rear window defroster; a 3-speed heater and defroster blower; 4 high intensity headlamps; an outside rear view mirror; rolldown rear quarter windows; complete instrumentation: Ammeter, Trip Meter*, Tachometer* and Clock* (*coupe only); 2-speed heavy duty windshield wipers; electric windshield washers; a locking gas cap; factory applied undercoating; a complete tool kit; fully adjustable reclining bucket seats; center console; interior courtesy lights; 2 front parcel shelves; door-to-door luxurious carpeting; a cigarette lighter; dual padded sun visors; an interior hood release; a glove compartment; full wheel discs; 6.15" x 13" whitewall tires; tinted glass; a 60 amp/hr battery; a 40 amp alternator and a sealed radiator with expansion tank.
In fact the only factory options available are the radio and 3-speed automatic transmission.
MAZDA
Designed and engineered for Canada by the world's most creative automaker Toyo Kogyo Co., Ltd., Japan.
*Manufacturer's suggested retail price p.o.e., Moncton, Montreal, Toronto, Vancouver, not including preparation charges, license, gas, provincial sales tax, or local freight, where applicable.
HORWOOD MOTORS LTD. 810 Johnson at Blanshard, Victoria 385-1451
JERRY MORRIS MOTORS LTD. 170 South Trans-Canada Hwy., Duncan 746-6711
Over 150 dealers to serve you coast to coast.

YES
★ FRI
★ SU
W
SPE
Admiral FREE
De luxe features on all Admiral Home... such items as Rotiserized Baskets and ... Gasket Seal on lid, Interior Light, ... Light, Strain Plug on all models excep... 5-Year food spoilage guarantee, 5-Year ... pressor and entire cooling system. A... lidar 1-year guarantee. Special low price... in the crate basis. Financing is avail... per month on any model and delivery... Don't be without a freezer for another...
7 Cu. Ft., 220-lb. Capacity
12 Cu. Ft., 413-lb. Capacity
15 Cu. Ft., 518-lb. Capacity
18 Cu. Ft., 620-lb. Capacity
23 Cu. Ft., 791-lb. Capacity
28 Cu. Ft., 965-lb. Capacity
Don't Teaz'er . . . Buy 'er a Freezer!
REFRIGERATORS
Moffat counter height refrigerator in ... finish. Ideal for boat, camper, apartment ... ing room. These are discontinued by ... Limited quantity so get it while you c...
HOLIDAY SPECIAL PRIC...
Admiral 15 Cu. Ft. Frost-Free. Our be... wide. Has many nice features like th... vegetable crisper, separate meat keeper... butter conditioner, full storage door ... closing feature. Available in Avocado ... Coppertone only $30.00 extra. Also avail... hand opening. Regular Retail Price $3...
Holiday Special Price, with ... ed tr...
15 Cu. Ft. Admiral Frost-Free Refri... pound capacity freezer and many de lu... prince was $439.95. This is a Special ... models. We also have avocado a... extra.
Holiday Special with approved ...
3-Door Side by Side Admiral Duplex ... capacity. Frost-free throughout. Col... extra. Ice maker kit $72.95 extra. ... Regular retail $679.95.
Holiday Special Price with ... ed tra...
ELECTRIC RANGES
Admiral 30" Range fully automatic, ... window oven, removable oven door ... Plug-out elements, one-piece chrome g... tops. Recessed top, overall a great A... price. Regularly $249.95. Others are a... extra.
Holiday Special Price with ... ed tra...
30" Admiral Fully Automatic with all ... in the range listed above, plus it has ... storage cooking elements and 2 small ele... minutes cleaning oven to save you a lo... by not having to ever clean an oven a... adds $30.00 extra. Regular retail price ...
Holiday Special Price with ... ed tra...
30" Admiral Top of the Line Model ... white, avocado or harvest gold. There ... supply available for this special sale at ... never again price. Regular retail was ... $30.00 extra.
Holiday Special Price with ... ed tra...
GAS RANGE
Admiral 30" Gas Range has the quali... you'll want for your kitchen. Has an ... timer, automatic "Flame-Master" ov... a full range of baking temperatures. ... oven light. Regular Price $295.95. Col... extra.
Holiday Special Price with ... ed tra...

To Swallow
of Bushels

...000 bushels of grain when it starts production of whisky, vodka and gin in Sept., 1973.

...10-SPEEDS...

...UTE"
...d more retired people are ...hat they want relief from ... and home maintenance ...and that for financial, social ...rity reasons, the purchase ...luminium suite make sense.
...S EASIER!
Victoria's best selection of ...ium suites in price range, ...rieties and locations. Trade ...some. Call 592-2407.
VIEWING TIME AND ...ER INFORMATION SEE ...LASSIFIED AD UNDER COLUMN 258
...HYTE & GOWER ...AY PROPERTIES LTD. ...k Bay Ave. 592-2407

...OUT...

808

YES WE ARE OPEN!!

★ **FRIDAY** JUNE 30th, 9 a.m. to 9 p.m.

★ **SATURDAY** JULY 1st, 9 a.m. to 5:30 p.m.

★ **SUNDAY** JULY 2nd, 12 Noon to 5:30 p.m.

★ **MONDAY** JULY 3rd, 9 a.m. to 9 p.m.

WITH HOLIDAY SPECIALS GALORE

FREE ICE CREAM CONES TO ADULTS WITH OR WITHOUT CHILDREN— Another FIRST for The Traders

Admiral FREEZERS

De luxe features on all Admiral Home Freezers, include such items as Rubberized Baskets and Dividers, magnetic Gasket Seal on lid, Interior Light, Lid Lock, Warning Light, Drain Plug on all models except 7 and 12 cu. ft., 5-Year food spoilage warrantee, 5-Year Warrantee on Compressor and entire cooling system. All other parts and labor 1-year guarantee. Special low prices are on a U-Haul in the crate basis. Financing is available as low as $10 per month on any model and delivery can be arranged. Don't be without a freezer for another day.

7 Cu. Ft.; 220-lb. Capacity	$149.95
12 Cu. Ft., 413-lb. Capacity	$164.95
15 Cu. Ft., 516-lb. Capacity	$179.95
18 Cu. Ft., 620-lb. Capacity	$197.95
23 Cu. Ft., 791-lb. Capacity	$218.88
28 Cu. Ft., 965-lb. Capacity	$249.95

Don't Teaz'er . . .
Buy 'er a Freezer!

REFRIGERATORS

Stuffat counter height refrigerator in woodgrain walnut finish. Ideal for boat, camper, apartment or light housekeeping rooms. These are discontinued by the manufacturer. Limited quantity so get it while you can.
HOLIDAY SPECIAL PRICE $138.88

Admiral 12 Cu. Ft. Frost-Free. Our best seller— only 28" wide. Has many nice features like full width fruit and vegetable crisper, separate meat keeper, glide-out shelves, butter conditioner, full storage door with magnetic self closing feature. Available in Avocado, Harvest Gold or Coppertone only $30.00 extra. Also available in right or left hand opening. Regular Retail Price $399.95.
Holiday Special Price, with approved trade $279.95

18 Cu. Ft. Admiral Frost-Free Refrigerator with 131-pound capacity freezer and many de luxe features. Retail price was $439.95. This is a Special Clearance of 1971 models. We also have avocado available at $10.00 extra.
Holiday Special with approved trade $299.95

Side by Side Admiral Duplex 16 Cu. Ft. total capacity. Frost-free throughout. Color available $15.00 extra. Ice maker kit $72.95 extra. Regular retail $629.95.
Holiday Special Price with approved trade $499.95

ELECTRIC RANGES

Admiral 30" Range fully automatic, with clock, timer, window oven, removable oven door for easy cleaning. Flip-out elements, one-piece chrome plated ring and drip trays. Recessed top, overall a great Admiral at a great price. Regularly $249.95. Colors are available only $10.00 extra.
Holiday Special Price with approved trade $179.95

30" Admiral Fully Automatic with all the fine features in the range listed above, plus it has 2 large instant response cooking elements and 2 small elements, plus a continuous cleaning oven to save you a lot of time and effort by not having to ever clean an oven again. Colors available $10.00 extra. Regular retail price $294.95.
Holiday Special Price with approved trade $219.95

30" Admiral Top of the Line Model still available in white, avocado or harvest gold. There is only a limited supply available for this special sale at this never before, never again price. Regular retail was $329.95. Color only $10.00 extra.
Holiday Special Price with approved trade $219.95

GAS RANGE

Admiral 30" Gas Range has the quality and convenience you'll want for your kitchen. Has an electric clock and timer, automatic "Flame-Master" oven heat control has a full range of baking temperatures. Window oven and oven light. Regular Price $295.95. Colors available $10.00 extra.
Holiday Special Price with approved trade $199.95

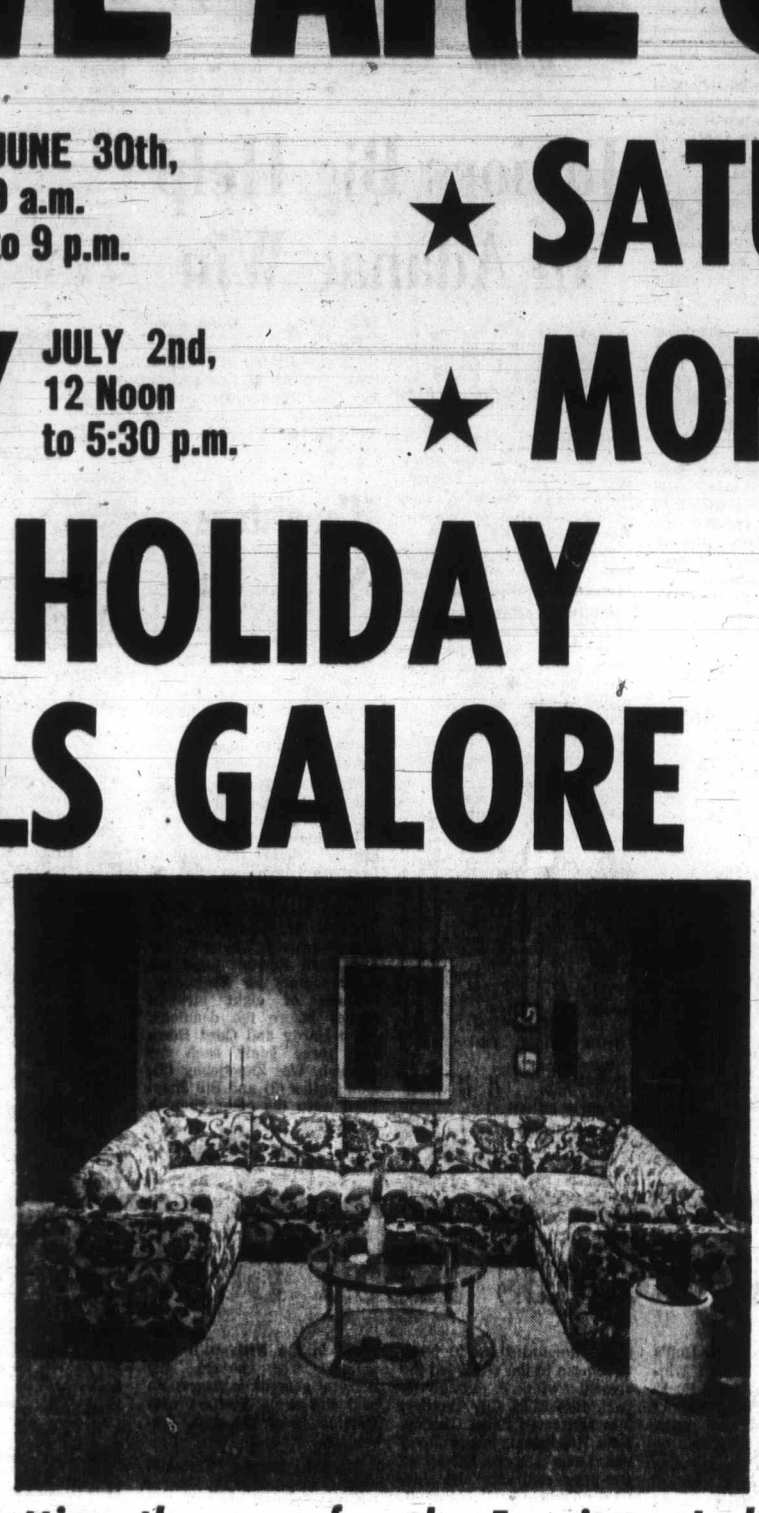

...Setting the pace for the Furniture Industry

'Fashion Flow' fine furniture

. . . by the West's largest manufacturer of quality furniture **B. P. JOHN**

ABOVE SUITE ON DISPLAY IN 2 COLORS. SPECIAL PRICES!

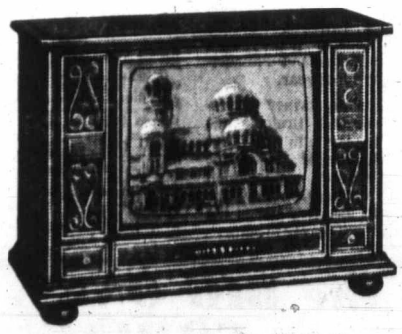

Consider Admiral!

Have you a color TV 3 years old, or older. Maybe you should consider trading it now; while it's still working well. Why? Well, consider several things — automatic fine tuning, automatic tint control, matrix picture tube, transistorized chassis, warranty, style, picture tube warranty, etc., etc. But if you don't have a color to trade, then for sure you must not turn down the opportunity to go intocolor TV right now. Prices have never been lower for quality TV.

Consider an Admiral 26" full console to the floor (no legs) on easy roll-about casters, a beautiful walnut veneer cabinet with Admiral's exclusive Solar Color 100% brighter Matrix Picture tube (it has a full 3-year warranty). Admiral's UHF and VHF tuners also carry a full 3-year warranty. All other parts 1-year full warranty. Also consider Admiral's Solid-State Automatic Frequency Control fine tuner tunes the picture at the touch of a finger and locks in the correct signal frequency to ensure the best picture and sound on all stations. Regular list price $839.95.
Holiday Special Price with approved trade $499.95

Deluxe
LIVING ROOM and 3-ROOM GROUPINGS

Our Specialty!
We Really Shine!

LIVING ROOM FURNITURE

"Fashion Flow" Luxury Sofa. Full console style with flared arms, in quality Herculon Tang./Green, trimmed with avocado leatherette. Regular $549.95.
Holiday Special Price with approved trade $199.95

"Fashion Flow" Luxury Velvet Sofa and Loveseat. Tub style design with button tufted semi-attached pillow back and soft seating 7" cushions. In gold corduroy velvet. 2-piece suite, regular price $926.95.
Holiday Special Price with approved trade $499.95

"Fashion Flow" Luxury Sectional Suite. Large Tuxedo modern design with high wide padded arms and back. In attractive carrot color tweed fabric. Very comfortable suite with button-tufted back and seat. Regular price, complete, $684.95.
Holiday Special Price with approved trade $349.95

"Fashion Flow" Spanish Luxury Sofa. 110" Sofa with wide sloping arms trimmed with authentic Spanish showwood across front base and arm-wings. Finished in high quality patterned gold velvet with soft, loose cushion backs. Regular price $499.95.
Holiday Special Price with approved trade $299.95

"Regency Manor" Colonial Sofa and Chair. Deluxe high back style with wrap-around tub style back. With semi-attached pillow back and arms. Box pleated valance, soft front spring edge and maple finish showwood on wings and arms. Large choice of colors in stock of linen, nylon and Herculon fabrics. Large choice of colors. Regular price $599.95.
Holiday Special Price with approved trade $419.95

Dining Room Furniture

"Fashion Flow" 5-piece Dining Room Suite by B. P. John of Portland. Contemporary style with large extension table, stain resistant and mar-resistant top. Distressed walnut finish. Regular selling price $420.00.
Holiday Special Price with approved trade $299.95

7-piece Dining Room Suite by "Vaughan of Virginia". Great value with table in textured walnut Formica. Stain, heat and mar-resistant—extends to seat 8 or 10 people comfortably. Chair seats upholstered in black krinkle vinyl. Was attractively priced at $389.95.
Holiday Special Price with approved trade $219.95

"Fashion Flow" Dining Room Suite by B. P. John. Large extension table with 5 side chairs and one armchair upholstered in gold velvet. Chair backs spindled with cane insert. Generous size china cabinet with interior lights. Regular retail value $1,195.00.
Holiday Special Price with approved trade $799.95

EASY TERMS ALWAYS!

THE TRADERS

OPEN NIGHTLY UNTIL 9 P.M.

715 FINLAYSON ST.
388-6264

Always Our Pledge to You . . . **We Will Not Be Undersold!**

Birdie from Bunker Earns Shirley Lead

MAMARONECK, N.Y. (AP) — Shirley Englehorn took a one-stroke lead with a par 72 in Thursday's first round of the $40,000 U.S. Women's Open golf championship.

Miss Englehorn was the only player in a field of 150 professionals and amateurs to match par.

Pam Barnett and Betsy Cullen were one stroke back with 73s.

Shirley was one over after the first nine. She bogeyed two par fours but took a birdie two on the No. 6.

"That was a great shot," she said of the birdie, one of the handful carded on the 6226-yard Winged Foot Golf Club course, still suffering the effects of tropical storm Agnes.

"I knocked the tee shot into the bunker and holed it out from about 30 feet."

Behind Misses Barnett and Cullen with 74s were Kathy Cornelius, 1956 Open winner; Marbo Sasaki of Japan; and Kathy Ahern and Gloria Ehret.

Jane Blalock, who struggled in with a 78, summarized the day's play well when she said the course was in control of her instead of her being in control of the course.

Kathy Whitworth, second to Miss Blalock on the Ladies Professional Golf Association tour money list this season and the all-time money winner who has won every major title except this one, shot a seven-over-par 79.

So did defending champion JoAnne Carner, 1965 winner Carol Mann and at least four of the U.S. Curtis Cup team members — Laura Baugh, Jane Bastanchury Booth, Barbara McIntire and Martha Wilkinson Kirouac.

Jocelyne Bourassa of Shawinigan, Que., was four strokes off the pace with a 76 on nine-hole scores of 39-37.

Amateur Marlene Stewart Streit of Fonthill, Ont., carded 40-38—78, and Sandra Post Elliot, formerly of Oakville, Ont., shot 38-41—79.

Dale Shaw of Victoria shot an 84.

Rain Delays Golf Event

CLEVELAND (AP) — Heavy rain forced postponement of the opening round of the $150,000 Cleveland open golf tournament today after about half the field of 150 had teed off at the Tanglewood Country Club.

Alec Merriman

There isn't anything to get excited about yet, but a few coho are starting to show at some Island fishing waters.

Sooke waters have been giving up the occasional coho, but they have really been eclipsed by the terrific chinook fishing in those waters . . . two in the 50s in the past week.

Some coho returned to Clayton's — Northwest Bay waters — off Mistaken Island — on Tuesday with a couple of boats getting limits on green flies and six to eight ounces of weight, but the chinook fishing off the tip of Ballenas Island still holds the limelight in that area.

At Deep Bay there have been a few coho, but "not too many" according to John Cushing. Main action has been for chinooks in Lambert Channel, between Hornby and Denman Island, fished very deep with one pound of weight.

At French Creek anglers have started getting blues again on the surface. One to two ounces of weight, flies and firewing Krippled K spoons have been taking them.

At Comox some of the anglers have cruised right across the Gulf to Powell River waters trying to find the elusive coho, and report slim pickings.

Bates Beach chinook fishing success dropped slightly in recent windy weather, but the anglers who brave the early morning and evening waters are still getting fantastic chinook fishing with plugs along the kelp beds. Coho are reported few and far between.

Coho success at Campbell River has been a little better, but again the main action is on chinooks along the kelp beds, from the river mouth along the coastline towards Courtenay.

Off the forestry station right at Campbell River has been a hot spot and we saw Jim Sweet use plug cut herring to mooch three chinooks approaching the 20-pound class on Friday night. We hit into one on bucktail fly and small spinner . . . and we even got a dogfish on that rigging. John Ebert got three up to 23 pounds Saturday.

Spinners casting from the Argonaut wharf and the Government wharf in Campbell River are lining the docks each evening and are having some success with Buzz Bombs, Deadly Dicks, and plug-cut or live herring.

Moochers with live herring and trollers going deep with Strip Teaser and Hootchies are picking up chinooks in Sansum Narrows and in the Tent-Thetis Island waters. Cowichan Bay is giving up a mixed bag of bluebacks and jacksprings.

Porlier Pass-Active Pass waters are reported to have started clearing, following the mud from the Fraser River runoffs.

Saanich Inlet fishing is one of the brighter spots with many anglers from both ends of the Inlet returning with limits of chinooks and bluebacks. Harold Helander picked up a 34.14-pound chinook in the Narrows of Finlayson Arm Tuesday afternoon. The fish have been biting all day and at different depths on a variety of lures.

Oak Bay and Victoria waters are rated fair for big chinooks but there has been heavy fishing pressure and some and Minnow Teaser.

Beechey Head is still the dream area for 20 to 50-pound chinooksb ut here has been heavy fishing pressure and some of the lucky anglers have been using two pounds and more weight to keep their lines moving close to the bottom. The big chinook fishing spills over from Beechey Head to William Head and Pedder Bay on the east and Secretary Island and Otter Point to the west.

★ ★ ★

Freshwater fishing is worthwhile, but a long way from being good. Cowichan Lake is still one of the best bets and any bass lake will be productive now. Cutthroats are being taken in river estuaries, but fishing is spotty. Some summer steelhead are being taken.

★ ★ ★

If you are becoming disturbed about the apparent lack of coho this year, you have good reason to be.

Latest report from the federal fisheries marketing board shows the volumes of salmon delivered to ports south of Cape Caution. And up until June 17 they show only 4000 pounds of coho this year, compared with 76,000 pounds of coho for the same period last year.

The cumulative catch of chinooks is surprising, as it seemed the chinook catch would be away up this year, but it isn't . . . 3,918,000 pounds this year to 3,914,000 pounds for the same period last year.

★ ★ ★

Canoe Club members will meet July 6, about 6:30 p.m., on an island in Thetis Lake. Advice is to take along a supper and if you don't have a canoe hail a ride from the point and someone will pick you up.

★ ★ ★

Outdoor Club of Victoria takes two of its longer trips this up-coming holiday weekend. Some will go to the Olympic Peninsula to hike around Boulder Lake and the Happy Valley Ridge.

Others will backpack and campout in the Marble Plateau area of Strathcona Park where the club has built a hiking trail.

Sport Today

SWIMMING

Noon — Heats start on first day of three-day 15th annual B.C. championships (finals start 7:30 p.m.), Crystal Pool.

Juvenile Baseball

SENIOR BABE RUTH
Victoria Firefighters

Evening Optimists	024	05—	11	9	0
Cosmopolitans	000	02—	2	3	3

Daryl Kubicek and Bob Barnes; Gary Budd, Ian McWilliams (4), Neil Wilson (5) and Mike Lee.

BABE RUTH
Cosmopolitans

Cedar Hill Nurseries 19, Webb and Trace 4.

LITTLE LEAGUE
National

Evening Optimists 7, Oddfellows 4.

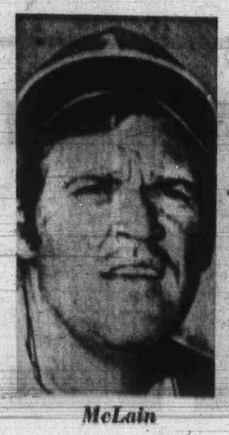

McLain

Braves Peddle Cepeda Promptly Buy McLain

Atlanta Braves got rid of one controversial player Thursday and promptly bought another.

The National League club sold veteran first baseman Orlando Cepeda to Oakland Athletics for an undisclosed amount of cash and the right to purchase pitcher Denny McLain.

They promptly exercised the option by buying McLain from Athletics' Birmingham farm club of the Southern League.

Cepeda and McLain have been having difficulties with their respective clubs.

Cepeda, a hard-hitting first baseman and veteran of 14 National League seasons, owns a .298 lifetime batting average. Less than two weeks ago he walked out on the Braves and was suspended for two days.

Cepeda claimed he wasn't being played enough.

Cepeda, 34, the 1967 National League's most valuable player while with St. Louis Cardinals, was batting .298 with four home runs and nine runs batted in this season.

McLain, a two-time winner of the Cy Young Award in the American League, won 31 games for Detroit Tigers in 1968. He had been sent to the minors earlier in the year by Oakland Athletics manager Dick Williams.

McLain, the AL's most valuable player in 1968, had an eight-year career mark of 127-84 before the 1971 season.

McLain was 1-2 this year with Oakland and had a 6.05 earned run average. With Birmingham, he was 3-3 with a 6.32 ERA.

The righthander ran into difficulties with bankruptcy proceedings and allegedly carrying a gun and was suspended for the first half of the 1970 season by baseball commissioner Bowie Kuhn.

He finished the year with a 3-5 mark and was traded to Washington in 1971, where he was 10-22.

The fourth-place Braves, despite Hank Aaron's 654th career home run, bowed, 8-6, to San Diego Padres to remain 10½ games behind leading Cincinnati Reds in the National League West.

The leading Athletics remained five games ahead of Chicago in the American League West when first-baseman Mike Epstein slammed his 13th homer of the season in the eighth inning of the second game for a 3-1 win over the White Sox, who had won the opener, 4-0.

Juniors Big Help In Adanac Win

Vancouver	21	14	7	264	216	28
New West.	16	11	5	183	158	22
VICTORIA	19	7	12	209	240	14
Coquitlam	18	5	13	204	246	10

Next game: Monday — New Westminster at Coquitlam.

NEW WESTMINSTER (CP) — Coquitlam Adanacs upset New Westminster Salmonbellies, 13-12, Thursday night in Western Lacrosse Association play before 1197 fans.

It was the first win in five tries against New Westminster for the Adanacs.

Art Talson scored four goals to lead the Coquitlam attack. Junior Dave Durante had two goals and four assists while Jerry Pinver, another junior player, scored two goals as did veteran Doug Wallsmith. Walt Weaver, the third junior player picked up by Coquitlam, had one goal and three assists.

Terry Gallagher scored four goals and added two assists for New Westminster while Ray Bennie scored two goals and added three assists.

★ ★ ★

NEW WEST.	G	A	P	COQUITLAM	G	A	P
Comeau	0	0	0	Wedlock	0	1	0
Thora	0	0	0	Jolly	0	0	0
Lynch	0	2	2	Ailchisn	0	1	0
Matheson	0	1	0	Weaver	1	3	0
Thwaites	0	0	2	Pinver	2	1	0
Parnell	0	1	0	Parsons	1	1	0
Lewthwt	1	1	0	Tolson	4	1	0
Greenwd	2	2	2	Berzun	0	0	0
Tyler	1	1	0	Spooner	0	0	4
Winaoski	1	0	0	Durante	2	4	0
Holmes	0	0	0	Schumcr	0	1	0
Wright	0	1	0	Allen	0	1	0
E. Goss	1	1	0	Wallsmith	2	2	0
Bennie	2	3	0	Ormond	0	2	0
Giles	0	3	2	Bellwood	0	1	0
Gallagr	4	2	0	Scott	1	0	0
	—	—	—	Milzell	0	0	0
Totals	12	16	8	Total	13	18	4

Shots stopped by:

Wedlock (C)	11	14	12—37
Comeau (NW)	12	18	12—42

Score by periods:

Coquitlam	5	3	5—13
New Westminster	4	4	4—12

Teamsters Streak Ends

	P	W	L	T	F	A	Pts
Esquimalt	9	8	0	1	150	49	17
Saanich	12	3	8	1	98	168	7
Victoria	9	3	6	0	82	113	6

Saanich Charman Pacific Realty finally stopped Esquimalt Teamsters' unbeaten streak Thursday night at Esquimalt Sports Centre.

Rick Lapointe scored his third goal of the game, with about five minutes remaining, to give the leaders of the Vancouver Island Intermediate Lacrosse League an 11-11 tie with Saanich.

Brian McKinnon (2), Keith Treichel (2), Ross McKinstry, Kim Browning, Wayne Weber and Basil Rouault were the other scorers for Esquimalt, winners of eight straight games before the deadlock. Mike Hardy and Gord Horth had three goals each for Saanich. Wes Zapotichny (2), Dan Rafter (2) and Bill Shepherd were the other Saanich scorers.

★ ★ ★

NATIONAL LEAGUE
Eastern Division

	W	L	Pct.	GBL
Pittsburgh	40	25	.625	
New York	40	26	.606	1
Chicago	36	29	.554	4½
St. Louis	33	33	.500	8
Montreal	29	37	.439	12
Philadelphia	24	41	.369	16½

Western Division

	W	L	Pct.	GBL
Cincinnati	41	26	.612	
Houston	41	27	.603	½
Los Angeles	36	31	.537	5
Atlanta	30	36	.455	10½
San Francisco	27	40	.370	17
San Diego	23	44	.343	18

Atlanta 010 003 020— 6 12 2
San Diego 005 102 00x— 8 13 1
Stone 1-6, Mooney (3), Upshaw (6) and Williams; Caldwell 2-4, Greif (8) and Kendall. Home runs: Atlanta — Williams (7th), Aaron (13th); San Diego — Lee (7th), Roberts (11th).

Chicago 100 001 000— 2 7 1
St. Louis 000 004 00x— 4 7 1
Hooton 6-6, Hamilton (7) and Hundley; Wise 8-7 and Simmons.

Cincinnati 000 200 000— 2 8 1
San Fran. 010 100 10x— 3 8 1
Billingham 4-9 and Bench; Barr 1-2 and Kaiser. Home runs: Cincinnati — Bench (20th), Perez (12th).

Houston 220 001 003— 8 11 0
Los Angeles 000 014 010— 6 11 3
Dierker, Ray (4), Gladding 2-3 (8), Griffin (9) and Howard; Edwards (8); John, Strahler (2), Mikkelsen (6), Brewer 5-3 (9) and Cannizzaro. Home runs: Houston — Cedeno (10th), Heims (4th); Los Angeles — Lefebvre (4th), Garvey (4th).

Montreal 000 000 000— 0 3 1
Pittsburgh 010 500 30x— 9 11 0
McAnally 1-10, Gilbert (4), Renko (8) and Humphrey; Briles 4-2 and Sanguillen. Home run: Pittsburgh — Hebner (10th).

New York 001 201 000— 4 7 0
Philadelphia 001 141 20x— 9 17 0
Gentry 3-6, Rauch (5), Capra (6), Sadecki (8) and Dyer; Carlton 9-6 and Bateman. Home runs: Philadelphia — Money (9th), Robinson (1st).

AMERICAN LEAGUE
Eastern Division

	W	L	Pct.	GBL
Detroit	36	27	.571	
Baltimore	34	29	.540	2
Boston	27	34	.443	8
New York	27	34	.443	8
Cleveland	27	35	.435	8½
Milwaukee	26	37	.413	10

Western Division

	W	L	Pct.	GBL
Oakland	43	22	.662	
Chicago	38	27	.585	5
Minnesota	35	29	.540	8
Kansas City	31	32	.492	11
California	31	36	.463	14
Texas	26	38	.406	16½

Baltimore 101 010 000— 3 8 0
New York 031 000 00x— 4 8 2
Palmer 10-4, Leonhard (2), Scott (3), Harrison (6), Jackson (8) and Hendricks, Etcheberren (7); Stottlemyre 7-9, Lyle (7) and Munson. Home runs: Baltimore — Grich (4th); New York — Blomberg (4th).

Cleveland 001 000 000— 1 6 3
Milwaukee 300 000 00x— 3 7 1
Lamb 2-2, Mingori (5), Kilkenny (8) and Fosse; Stephenson 2-0, Linzy (8) and Rettiff.

Detroit 000 000 008— 8 11 1
Boston 201 000 010— 4 10 1
Timmerman, Perranoski (5), Zachary (7); Scherman 3-0 (7), Seelbach (9) and Freehan; McGlothen, Newhauser 0-2 (9) and Fisk. Home run: Detroit — Freehan (4th).

California 106 014 000—12 11 1
Texas 010 010 101— 4 11 2
May 2-5, Clark (8) and Kusnyer; Broberg 5-6, Panther (3), Paul (5), Lindblad (7), Pina (9) and Billings. Home runs: California — Pinson (5th); Texas — Greive (1st).

Oakland 000 000 000— 0 7 0
Chicago 010 120 00x— 4 9 0
Hunter 8-4, Horlen (6), Locker (8) and Duncan; Wood 12-7 and Herrmann. Home run: Chicago — Allen (13th).
Second Game —
Oakland 100 000 020— 3 7 0
Chicago 000 000 001— 1 6 3
Odom 5-2, Fingers (9) and Tenace; Bradley 9-4, Kealey (9) and Egan. Home run: Oakland — Epstein (13th).

Kansas City 000 000 410— 5 10 0
Minnesota 100 000 011— 3 9 1
Drago 6-4 and Kirkpatrick; Blyleven 8-7, Gebhard (7), LaRoche (9) and Roof, Mitterwald (8). Home runs: Minnesota — Tovar (1st), Darwin (8th).
Second Game —
Kansas City 000 234 030—12 11 0
Minnesota 000 021 010— 4 11 2
Hedlund 1-5, Fitzmorris (6) and Kirkpatrick; Woodson 5-7, Gebhard (6), Granger (6), LaRoche (9) and Mitterwald. Home runs: Kansas City — Mayberry (9th), Kirkpatrick (5th); Minnesota — Soderholm (8th).

Lowe, Wilkin Spark Victory

	W	L	Pct.	GBL
Seaboard	19	2	.905	—
Nanaimo	10	4	.714	5½
Butler Bros.	6	12	.333	11½
Churchill Hotel	1	18	.053	17

Bob Lowe's bat and Barry Wilkin's arm were more than enough for Seaboard Construction Thursday night.

Lowe drove in four runs with a homer and single and Wilkin finished with a three-hitter in Seaboard's 7-0 triumph over Churchill Hotel in a Victoria Major Men's Softball League game at Central Park.

Lowe's three-run homer in the second inning provided Wilkin with a comfortable margin. Wilkin finished with nine strikeouts and allowed only one base on balls.

Seaboard 030 120 1— 7 7 0
Churchill 000 000 0— 0 3 3
Barry Wilkin and Paul Morrison; Gord Warren, Jim Nohr (6) and Jim Burnett. Home run: Seaboard — Bob Lowe.

Farmers Stretch Leading Margin

	W	L	Pct	GBL
Farmer Constr.	10	3	.769	
Greaves Movers	6	6	.500	3½
Gorge Hotel	5	5	.500	3½
Kubicek's Home	2	9	.182	7

Farmer Construction jumped to an early lead Thursday night and hung on for a Victoria Senior Baseball League victory at Lambrick Park.

Farmers took a 5-0 lead by the third inning and went on to their fifth straight win, 8-4, over Greaves Movers, stretching their lead to three and a half games over Greaves and Gorge Hotel.

Gord Strongman did most of the damage for the winners, scoring four runs and Stan Thame contributed two hits, driving in three runs. Greaves' Tom Robertson belted a sixth-inning home run and losing-pitcher Derek Drinkwater and reliever Jerry Lister combined to strike out 13 batters.

Farmers 032 010 2— 8 4 0
Greaves 002 011 0— 4 6 3
Pete Jolly, Bob Mabee 5-3 (4) and George Pakos; Derek Drinkwater 2-2, Jerry Lister (3) and Tom Robertson. Home run: Greaves — Tom Robertson (1st).

PREMIER SOCCER LEAGUE
VICTORIA REGALS
vs.
VANCOUVER COLUMBUS
Sat., July 1,
Royal Athletic Park
7 p.m.

FAST, EXCITING
JR. "A" LACROSSE
McDonald's Bread
vs.
Surrey
Saturday, 8 p.m.
Memorial Arena
Adults $1
Children 14 and Under 50c

SAT. NIGHT!
IS
RACE NIGHT!
★ Super Stocks
★ Claimers
Time Trials 7 p.m.
Race Action 8 p.m.
Adults $2.50
Students and O.A.P. $1.50
12 and Under FREE
WESTERN SPEEDWAY
SPEED WHERE IT BELONGS VITRA

More Players Sign

Hockey Clubs Keep Busy

In the wake of Bobby Hull's signing this week with Winnipeg Jets of the World Hockey Association, the National Hockey League and WHA have intensified activities.

Busiest club Thursday was Toronto Maple Leafs, who announced the signing of 13 players, leaving only star centre Dave Keon and four players who have already jumped to the WHA not in the fold.

Veteran centre Norm Ullman, rumored about to jump to Alberta in the WHA, led the signers with a three-year pact. Ron Ellis, Guy Trottier, Jim McKenny, Brian Glennie, Paul Henderson, Pierre Jarry and Denis Dupere agreed to two-year contracts and Jacques Plante, Garry Monahan, Mike Pelyk, Daryl Sittler and Errol Thompson, with Tulsa of the Central Hockey League last season, signed one-year contracts. Rick Kehoe and Bobby Baun have one year remaining on two-year contracts.

Goalkeeper Bernie Parent, Jim Harrison, Rick Ley and Larry Pleau have jumped to WHA clubs but general manager Jim Gregory stressed that the four were still "part of our organization" and that they would be offered new contracts before Aug. 10 according to NHL regulations.

Stanley Cup-champion Boston Bruins announced the signing of two goaltenders. Ross Brooks, an eight-year veteran who led the American Hockey League last season while playing for Boston Braves, and Curt Ridley, who played at Oklahoma City of the CHL last season, were signed to multi-year contracts.

Philadelphia was the busiest WHA team, signing five players and a general manager. Forwards Brian Campbell of the Chicago Black Hawks, Don O'Donoghue of California Golden Seals and Danny Lawson of Buffalo Sabres jumped to the WHA club and the Blazers also acquired two young defencemen, Richard Campeau and Ron Plumb.

Forty-two-year-old Dave Creighton, who played 13 years in the NHL with four teams, was named the Blazers' general manager. He held the same position with Providence of the AHL previously.

Rugged Reggie Fleming, who amassed 1468 minutes in penalties during his NHL career, joined the Chicago Cougars of the WHA. His signing was coupled with the introduction of the team's owners, Jordon H. Kaiser, a wealthy Chicago real estate developer, and his brother, Walter.

Quebec Les Nordiques brought their player strength up to 11 with six more signings. Yves Bergeron, Punch Cartier, Mike McNamara, Mark Shawchuk and Rocky Martin all agreed to two-year pacts but terms of Les Nordiques' first NHL defector's contract, Michel Parizeau, were not disclosed. The 24-year-old centre played with St. Louis Blues and Philadelphia Flyers last year.

Paul Hurley, former property of Boston Bruins, has agreed to play with New England Whalers of the WHA. The 26-year-old defenceman played last season for the Braves in the AHL and is the Whalers' 17th player to sign.

New Contract

Saying "Sam has my confidence", Sam Berger, owner of Montreal Alouettes of the CFL, announced Thursday that head-coach Sam Etcheverry had been given a new contract. Etcheverry also got a new assistant coach, Fred Wallner, former head coach of Hartford Knights of the Atlantic Coast League, to replace Bob Ward, who labelled Etcheverry "incompetent" in resigning recently.

Dolphins Sharp for Meet

Canadian Dolphins Swim Club of Vancouver are razor-sharp for this weekend's meet at Crystal Pool.

Deryk Snelling, coach of the Dolphins and also Canada's national swimming coach, has had 38 of his competitors on a California training junket to prepare for the three-day, 15th annual B.C. age group and senior swimming championships which get under way at noon today.

More than 60 Dolphins are expected to compete in the meet, which has attracted swimmers from 30 clubs including two each from California and Washington state and one from Oregon.

Heading the list are Dolphins' "golden twins," Donna-Marie Gurr and Leslie Cliff, a couple of triple gold medal winners for Canada at the Pan American Games at Cali last summer.

They are only two of eight Dolphins who have already attained Olympic-standard times. Debbie Bengtson, Wendy Cook, Jennifer McHugh, Mary-Beth Rondeau, Martha Nelson and Bruce Robertson have all reached Olympic-qualifying times and will be competing here.

Others with Olympic ratings are Byron McDonald of Vancouver, swimming unattached, and 17-year-old Randi Bjune of Port Alberni.

Miss Bjune will be leading coach Monty Holding's 32-member team to the meet.

Heats today and Saturday start at 12 noon and begin at 9 a.m. on Sunday. Finals for the first two days get under way at 7:30 p.m. and at 4 p.m. on Sunday.

The meet is jointly sponsored by Juan de Fuca Coho Swim Club and Olympian Swim Club of Victoria and the Canadian Amateur Swimming Association (B.C. Section).

the BIG ONE'S are COMING
NASCAR
WESTERN GRAND NATIONAL
1970'71'72—LATE MODEL STOCKS
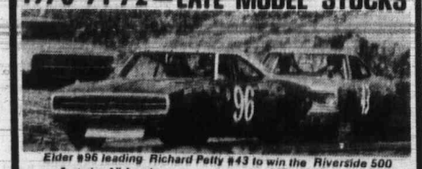
Elder #96 leading Richard Petty #43 to win the Riverside 500
Featuring All American
RAY ELDER
Admission: Adults $4.00
12 to 15 Yrs. $3.00, 6 to 11 $1.00
Under 6 Free!
$500,000 Racing Series come to town. You've seen them on TV at Riverside and Daytona. Here's your chance to see and meet the top drivers and cars in person ...
150 LAP CHAMPIONSHIP RACES
Plus Trophy Dash and Heat Races at each track
SUN., JULY 2 - LANGLEY SPEEDWAY
Qualifying 1 PM
Racing 2 PM
Take Barry Rd. 6 miles South of Langley City
MON., JULY 3 - WESTERN SPEEDWAY
Qualifying 7 PM
Racing 8 PM
VICTORIA B.C.
On Millstream Rd. 2 mi. No. of Trans. Can No. 1

Longacres is Beautiful!
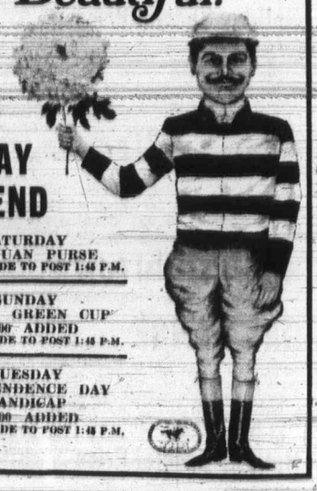
GALA HOLIDAY WEEKEND
SATURDAY
SAN JUAN PURSE
FIRST PARADE TO POST 1:45 P.M.
SUNDAY
JOSHUA GREEN CUP
$7,500 ADDED
FIRST PARADE TO POST 1:45 P.M.
TUESDAY
INDEPENDENCE DAY HANDICAP
$7,500 ADDED
FIRST PARADE TO POST 1:45 P.M.

Headmas Refutes C

MILL BAY — David Mackenzie, headmaster of Brentwood College boys' school here, Thursday rejected as "utter nonsense" claims that Brentwood had embarrassed Canadian rowing officials at the Henley Royal Regatta in England Wednesday by failing to compete in a coxless fours race for the Wyfold Cup.

In a statement telephoned to Brentwood College from England Thursday, Mackenzie said: "These reports which suggested that we missed the race because the crew might have overslept are in obsolute error.

"It's patently ridiculous to suggest that this school is going to fly 6,000 miles to England and then fail to wake up in time for the race."

Mackenzie said that arranged transportation had arrived late at the school's hotel in Sutton, 20 miles from the Henley course. Because of this, th course Brentw begin.

"Ton coach, ficials from th was qu so," M

"It's suggest one," h

"Bre telegra before Monday scratch race a serve the Pr high s the hea

Howe ceived grams land.

"The the oa and is the offi

"Whe pearan were q cision."

A C Thursd vice-pr Associa men, a think crew) after t There ry. Ev pointed Refut Macke angry this kin ment v the fac

The Original Knight
SOLUNAR TABLES
When To Fish Or Hunt

According to the Solunar Tables calculated for this area, the best times for hunting and fishing today and tomorrow will be as follows (Times shown are Pacific Daylight Time):

TODAY			
A.M.		P.M.	
Minor	Major	Minor	Major
8:30	2:45	8:55	3:10

TOMORROW			
9:25	3:35	9:45	4:00

Major solunar periods, lasting 1½ to 2 hours, dark type.
Minor periods, shorter in duration, light type.

Regals Host Columbus On Saturday

Probably the strongest side Vancouver Columbus has ever fielded will play Victoria Regals in a Premier Soccer League game at 7 p.m. Saturday at Royal Athletic Park.

Columbus, leaders of the league, tied 0-0 with Regals at the start of the season but the mainly Italian team has been bolstered by three former English professionals — playing-coach Alan O'Neil, formerly with Aston Villa, linkman Brian Fagan from Colchester and winger Alan Sproates, who played for Gateshead.

Playing-coach Brian Hughes will field the same Regals side that crushed Wolfsburg-Gottingen of West Germany, 3-0, Tuesday except that George Hyne will replace veteran Peter Wilson.

Pitcher Packs Booming Bat

Empress Paint	12	11	2	0	22
Stockers	13	10	2	1	21
Cablevision	11	10	1	0	20
Esquimalt	13	7	6	0	14
Tillicum	13	6	6	1	13
MacDonald's	12	4	8	0	8
Moose Lodge	12	3	9	0	6
Westendale	13	2	11	0	4

Donna Blackstock had quite a night Thursday at Hyacinth Park.

A pitcher who also wields a mighty bat, Miss Blackstock was the inspiration behind Empress Paint's 18-2 romp over Moose Lodge Loyals in the Victoria Senior Women's Softball League.

As well as hurling a five-hitter, Miss Blackstock cracked two home runs — a grand-slam effort in the second inning and a three-run homer in the third. In Empress Paint's 10-run second inning, Miss Blackstock had a three-base hit which drove in one run.

In a second game, Esquimalt Combos downed Westendale Constructionettes, 17-10.

Eagles Need Late Spree

Eagles	17	14	2	1	29
Capital Builders	17	11	5	1	23
Castaways	17	9	8	0	18
Langford Drywall	17	8	9	0	16
B.C. Tel	17	6	11	0	12
London Boxing	17	2	15	0	4

Eagles produced a big-hitting finish at Macdonald Park Thursday night.

With a six-run spree in the final inning, Eagles snapped a 2-2 tie to defeat Castaways, 8-2.

The victory enabled Eagles to stay six points ahead of Capital Builders at the top of the Victoria Industrial Softball League.

Builders, with Mike Derry batting in six runs, defeated B.C. Tel, 11-7, and, Langford Drywall scored three runs in the seventh inning to down London Boxing Club, 10-9.

epeda
cLain

difficulties with bankruptcy proceedings and allegedly carrying a gun and was suspended for the first half of the 1970 season by baseball commissioner Bowie Kuhn.

He finished the year with a 3-5 mark and was traded to Washington in 1971, where he was 10-22.

The fourth-place Braves, despite Hank Aaron's 654th career home run, bowed, 8-6, to San Diego Padres to remain 10½ games behind leading Cincinnati Reds in the National League West.

The leading Athletics remained five games ahead of Chicago in the American League West when first-baseman Mike Epstein slammed his 13th homer of the season in the eighth inning of the second game for a 3-1 win over the White Sox, who had won the opener, 4-0.

Wilkin Victory

in a Victoria Major Men's Softball League game at Central Park.

Lowe's three-run homer in the second inning provided Wilkin with a comfortable margin. Wilkin finished with nine strikeouts and allowed only one base on balls.

Seaboard	030 120 1—	7	7	0
Churchill	000 000 0—	0	3	3

Barry Wilkin and Paul Morrison; Gord Warren, Jim Nohr (6) and Jim Burnett. Home run: Seaboard — Bob Lowe.

Stretch Margin

Farmers	032 010 2—	8	6	0
Greaves	002 011 0—	4	6	3

Pete Jolly, Bob Mabee 5-3 (4) and George Pakos; Derek Drinkwater 2-2, Jerry Lister (3) and Tom Robertson. Home run: Greaves — Tom Robertson (1st).

SAT. NIGHT!
IS
RACE NIGHT!
★ Super Stocks
★ Claimers
Time Trials 7 p.m.
Race Action 8 p.m.
Adults $2.50
Students and O.A.P. $1.50
12 and Under FREE
WESTERN SPEEDWAY
SPEED WHERE IT BELONGS VITRA

acres
utiful!

Headmaster Refutes Claim

MILL BAY — David Mackenzie, headmaster of Brentwood College boys' school here, Thursday rejected as "utter nonsense" claims that Brentwood had embarrassed Canadian rowing officials at the Henley Royal Regatta in England Wednesday by failing to compete in a coxless fours race for the Wyfold Cup.

In a statement telephoned to Brentwood College from England Thursday, Mackenzie said: "These reports which suggested that we missed the race because the crew might have overslept are in obsolute error.

"It's patently ridiculous to suggest that this school is going to fly 6,000 miles to England and then fail to wake up in time for the race."

Mackenzie said that arranged transportation had arrived late at the school's hotel in Sutton, 20 miles from the Henley course. Because of this, the crew arrived at the course 20 minutes before Brentwood's heat was to begin.

"Tony Carr, our rowing coach, then asked Henley officials if we could scratch from the race and they said it was quite in order for us to do so," Mackenzie said.

"It's just utter nonsense to suggest we embarrassed anyone," he added.

"Brentwood had sent two telegrams to Henley officials before departing Vancouver Monday in an attempt to scratch from the coxless fours race as Carr wanted to conserve the crew's energy for the Princess Elizabeth Cup high school eights contest," the headmaster said.

However, the school received no reply to its telegrams before leaving for England.

"The coxless fours is one of the casual races at Henley and is regarded as such by the officials," Mackenzie said.

"When we cancelled our appearance on Wednesday, they were quite happy with our decision."

A Canadian Press story Thursday quoted Peter King, vice-president of the Canadian Association of Amateur Oarsmen, as saying at Henley "I think they (the Brentwood crew) must have overslept after the flight from Canada. There is going to be an inquiry. Everyone is very disappointed."

Refuting Kings' statement, Mackenzie said: "I am very angry that he should make this kind of irresponsible comment without first finding out the facts."

According to the Solunar Tables calculated for this area, the best times for hunting and fishing today and tomorrow will be as follows (Times shown are Pacific Daylight Time):

TODAY

A.M.		P.M.	
Minor	Major	Minor	Major
8:30	3:45	8:55	3:10

TOMORROW

9:25	3:55	9:45	4:00

Major solunar periods, lasting 1½ to 2 hours, dark type.

Minor periods, shorter in duration, light type.

Regals Host Columbus On Saturday

Probably the strongest side Vancouver Columbus has ever fielded will play Victoria Regals in a Premier Soccer League game at 7 p.m. Saturday at Royal Athletic Park.

Columbus, leaders of the league, tied 0-0 with Regals at the start of the season but the mainly Italian team has been bolstered by three former English professionals — playing-coach Alan O'Neil, formerly with Aston Villa, linkman Brian Fagan from Colchester and winger Alan Sproates, who played for Gateshead.

Playing-coach Brian Hughes will field the same Regals side that crushed Wolfsburg-Gottingen of West Germany, 3-0, Tuesday except that George Hyne will replace veteran Peter Wilson.

Pitcher Packs Booming Bat

Empress Paint	12	11	2	0	22
Stockers	13	10	2	1	21
Cablevision	11	10	1	0	20
Esquimalt	13	7	6	0	14
Tillicum	13	6	6	1	13
MacDonald's	12	4	8	0	8
Moose Lodge	12	3	9	0	6
Westendale	13	2	11	0	4

Donna Blackstock had quite a night Thursday at Hyacinth Park.

A pitcher who also wields a mighty bat, Miss Blackstock was the inspiration behind Empress Paint's 18-2 romp over Moose Lodge Loyals in the Victoria Senior Women's Softball League.

As well as hurling a five-hitter, Miss Blackstock cracked two home runs — a grand-slam effort in the second inning and a three-run homer in the third. In Empress Paint's 10-run second inning, Miss Blackstock had a three-base hit which drove in one run.

In a second game, Esquimalt Combos downed Westendale Constructionettes, 17-10.

Eagles Need Late Spree

Eagles	17	14	2	1	29
Capital Builders	17	11	5	1	23
Castaways	17	9	8	0	18
Langford Drywall	17	8	9	0	16
B.C. Tel	17	6	11	0	12
London Boxing	17	2	15	0	4

Eagles produced a big-hitting finish at Macdonald Park Thursday night.

With a six-run spree in the final inning, Eagles snapped a 2-2 tie to defeat Castaways, 8-2.

The victory enabled Eagles to stay six points ahead of Capital Builders at the top of the Victoria Industrial Softball League.

Builders, with Mike Derry batting in six runs, defeated B.C. Tel, 11-7, and, Langford Drywall scored three runs in the seventh inning to down London Boxing Club, 10-9.

Brentwood and Ridley Meet at Henley Today

HENLEY, England (CP) — Crews representing two Canadian schools were set to confront one another today in semi-final competition for a major challenge cup at the Henley Royal Regatta.

Two other Canadian crews also have won their way into the semi-finals of events scheduled for today. A fifth group from Canada, representing the University of British Columbia, will meet Spartak of Moscow for the Stewards' Cup in the final of that four-man competition Saturday.

Ridley College of St. Catharines, Ont., defeated King's School of Chester, England, and Brentwood College School of Vancouver Island beat Bryanston School of Berkshire in competition for the Princess Elizabeth Trophy for eight-oar crews in the schoolboy category.

Brentwood has the disadvantage of using a borrowed shell following financial complications which kept the British Columbians from shipping their own to Britain.

But Brentwood coach Tony Carr said the race promises to be closely fought since "we can match Ridley stroke for stroke."

Ridley's man in charge, Neil Campbell, gave his crew "a fighting chance" for the cup despite what he termed his eight's inexperience.

Matched against Russian competition in another semi-final today is the two-man crew of Greg Rokosh and Don Curphey, representing Toronto Argonauts Club.

On Thursday, they overwhelmed City Orient of London in a quarter-final race, winning by 4¾ lengths.

Their semi-final opponents will be Spartak of Leningrad.

Rokosh, who suffered stomach trouble earlier this week, was apparently fit again.

Ridley has a companion crew from St. Catharines involved in the semi-final action today.

Meeting the University of London in the Prince Philip Challenge contest for four-man crews is St. Catharines Rowing Club, which beat Leander of Henley by 1¼ lengths in a Thursday quarter-final.

Ridley entered its quarter-final beset with doubts about the fitness of some members of its crew, who suffered a variety of physical mishaps in training sessions.

But despite worry on this score, Ridley's Thursday performance was impressive.

"We were lucky we had a good lead," said Campbell, recalling one rowing error by his crew in the late stages of its race against King's.

The UBC crew in the four-man final Saturday has reached that stage of the competition on byes.

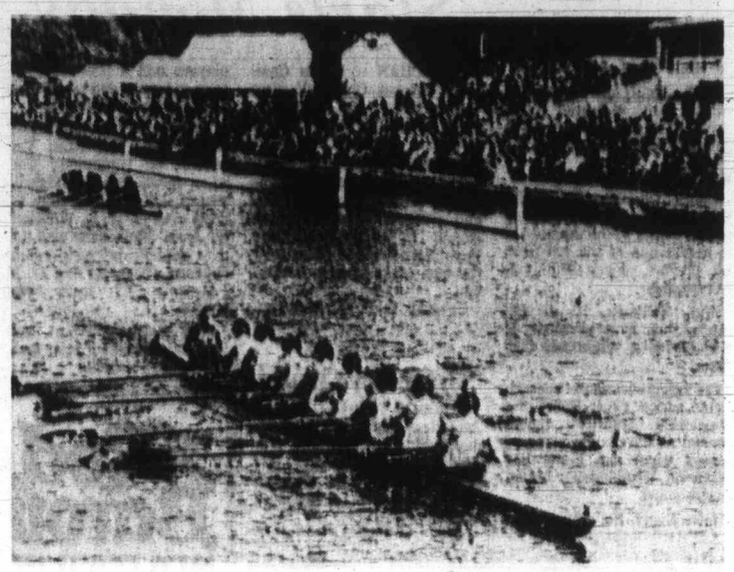

—AP

Brentwood eight strokes to decisive win

Which type of exterior paint will best survive the seasons?

ask your Pittsburgh Paints Dealer!

Snow, wind, rain, sun—all give the outside of your home a beating. Pittsburgh exterior paints stand up to this kind of tough treatment.

Your Pittsburgh Paints Dealer can tell you which is the best type of paint for the kind of specific weather conditions your home gets. He can also give you helpful hints on surface preparation and application.

Planning to paint? See your Pittsburgh Paints Dealer. He's got everything you need to do a great job. Ask for his special free booklet on painting tips.

Pittsburgh Sun-Proof exterior latex paint gives a hard-wearing soft matte finish, and has the added advantage that it resists blistering and peeling caused by moisture and condensation.

For an attractive gloss surface, Pittsburgh One-Coat Wonder White is recommended.

Do it right. Talk to your Pittsburgh Paints Dealer.

CIL PAINT & GLASS CENTRE
877 Fort 383-3166

Siegg Bros. Lumber
3955 Quadra Street
479-7151

Siegg Bros. Lumber
Trans-Canada Highway
Duncan
746-5185

Capital Iron
1832 Store Street
385-9703

NEWSPAPER ADVERTISING SELLS THE MOST

NATIONAL
Dependable
USED CARS

TRAVCO MOTOR HOME

This is 27 ft. of pure luxury. Factory installed air conditioning, 110-volt power plant, electric fridge, propane stove and oven, hot and cold running water, stereo tape hi-fi, full headroom shower, toilet, sleeps 6, reconditioned powertrain and fully insulated fiberglass body. Make you and your family happy for vacation years to come. Owner has left the country and has left this unit with us for sale. He has agreed to carry the balance with a reasonable down payment.

FULL PRICE $14,900

1965 LINCOLN CONTINENTAL
$88 DOWN $79 Per Month
One owner. 4-Door Luxury Sedan finished in emerald green, contrasting interior. With all the continental appointments too numerous to mention.
FULL PRICE $2488

1967 JEEP
$77 DOWN $39 Per Month
This is a one-of-a-kind in excellent condition with right-hand drive and automatic transmission and optional window hardtop.
FULL PRICE $1277

Phone 384-8174
FOR
FINANCE APPROVAL

1969 FORD GALAXIE 500
$66 DOWN $76 Per Month
4-Door Hardtop. This immaculately kept unit features 390 cu. in motor, automatic transmission, power steering, power brakes, radio. White wall tires and wheel discs.
FULL PRICE $2366

1963 RAMBLER CLASSIC
$22 DOWN $10 Per Month
Cross Country 660 Wagon. Economical 6-cylinder, standard transmission, roof rack, white wall tires, excellent summer transportation.
FULL PRICE $322

1965 DODGE POLARA
$33 DOWN $26 Per Month
440 2-Door Hardtop, 318 cu. in. V8 motor power steering, power brakes, radio, 2-tone paint, white wall tires and wheel discs.
FULL PRICE $833

All payments figured with stated down payment; balance over 36 months on approved credit at bank interest rate of 11.96%. Sales Tax extra.

"Victoria's Most Trusted Name for 68 Years"

NATIONAL CHRYSLER DODGE
Both sides of 800 Block YATES ST • 384-8174

Perfect Record on Line

Saanich Evening Optimists put their perfect record on the line again starting Saturday.

Eight-time winners of the district Babe Ruth 13-year-old baseball tournament, Saanich begins defence of the title in the ninth annual tourney against Cosmopolitan at 6 p.m. Saturday at Reynolds Road Park.

Esquimalt-Victoria, the other team in the three-team, double-knockout event, plays the winner Sunday.

The tourney continues until at least Tuesday, all games starting at 6 p.m., with a game scheduled Wednesday should the losers' bracket finalist defeat the winners' bracket finalist on Tuesday.

The district champion earns a berth in the seven-team B.C. championship — the last step — which begins July 9 at Mahon Park in North Vancouver. Saanich has brought the provincial title to Vancouver Island three times, in 1964, 1968 and 1969. Defending-champion is North Vancouver.

Unheralded American Extends Net Favorite

LONDON (Reuter) — Stan Smith of the United States, Wimbledon's hottest male favorite for many years, overcame unexpected stiff opposition Thursday from lowly-ranked American tennis player Alex Mayer to reach the final 16 in the men's singles.

Smith looked out of touch against Mayer, who had been forced to play in a qualifying tournament to get into the Wimbledon draw. Smith won, 6-3, 7-5, 3-6, 9-7.

Mayer, 20, troubled Smith with a powerful service but it finally failed him in the 16th game of the fourth set when he twice doubled-faulted.

While Smith was having his troubles a potential new American woman star emerged on an outside court.

WON BIG MATCH

Laura Dupont, 23, of the U.S., shrugged off three match points in the second set to defeat one of the top British players, Joyce Williams, 7-9, 8-6, 6-2.

Mrs. Williams, 29, is not seeded but is a member of Britain's Wightman Cup team.

On other women's second-round action, Chris Evert, the 17-year-old American tennis prodigy, showed few signs of nerves when she made her debut on Wimbledon's famed centre court.

Miss Evert, No. 4 seed, beat Jan Newberry of the U.S., 6-3, 6-0.

The match was much closer than the score suggests as Miss Newberry, 18, put up stiff resistance in lengthy back-court duels.

In men's third-round singles matches, second-seeded Ilie Nastase of Romania had a comfortable win over West German Davis Cup player Jurgen Fassbender, 9-8, 6-3, 6-4.

Another straight-sets winner was fifth-seeded Jan Kodes, a 25-year-old Czechoslovak student. He beat Dan Bleckinger of the U.S., 6-0, 6-3, 6-2.

Late Heroics Help Sell CFL

NEW YORK (CP) — Canadian football returned to United States television Wednesday for the first time in six years and last-minute heroics by Jesse Mims helped convince a group of watchers here that the Canadian brand of ball offers an exciting alternative to the U.S. variety.

About 100 sports writers, advertisers and television executives gathered in the posh Park Plaza Hotel ballroom to watch a live color broadcast of the Canadian Football League's all-star game from Calgary.

The event was a "kick-off party" to mark the beginning of a weekly series of 20 CFL games to be broadcast over more than 100 U.S. television stations.

There was much earnest discussion of the major differences of the Canadian game — no fourth down, the rouge, backfields in motion, the larger field.

But it was Mims' catch of a nearly-intercepted ball and his touchdown which helped Calgary to its 23-22 victory over the CFL all-stars that brought cheers from the group here.

Because the games will be telecast in the U.S. weeks before the National Football League begins its season play, the producers of the series are touting the CFL action as "the only game in town."

Entries at Exhibition Park

VANCOUVER — Entries for today's thoroughbred racing at Exhibition Park:

FRIDAY'S ENTRIES

FIRST RACE — Claiming, $1,400, for three-year-olds Canadian; mile and one-sixteenth:
Why Beeb (Frazier) 120
Austin Tayshus (Brownell) 115
Clover Crest Star (K. Smith) 115
Maker O Magic (Giesbrecht) 120
Winning Contract (Hamilton) 115
Missile Magic (Chabara) 120
La Valle Virgo (Arnold) 115
Little Albert J (A. Smith) 115
Hanko Sis (Rawson) 115
Miss Wild Honor (Brownell) 115
Also eligible:
Hurrecanmos (Leblanc) 110
First Foretock (Furlong) 120

SECOND RACE — Claiming, $1,400, for two-year-olds, nursery course:
Winnplee (Chabara) 115
Valtown (Hamilton) 120
Mr. Amor (Terry) 115
Steveston Highway (Cuthb'tson) 115
Hard To Beat (Gilbert) 115
Queensway Lad (Rawson) 115
Black Dave (Blanco) 115
b-Hedley Road (Sandoval) 115
Mr. Dress Up (no boy) 115
a-Flight Hawk (A. Smith) 115
Also eligible:
a-Prince Of Seville (Cuthbertson) 115
Native Drizzle (McMahon) 115
Solar Stride (Furlong) 115
b-Barnacle Bay (Frazier) 115
a—Haiket entry; b—Panhurst entry.

THIRD RACE — Claiming, $1,400, for three and four-year-olds, six and one-half furlongs:
Sea Of Devon (Terry) 122
Tonga Victory (Frazier) 116
Cooks Image (Leblanc) 109
Broadway Bob (Gilbert) 119
Multi Miss (A. Smith) 106
Midnight Award (Olguin) 113
Soupy C (no boy) 108
Bubbling Note (Hamilton) 114
Irish Clipper (McMahon) 116
Bossie Lad (Arnold) 108
Also eligible:
Dancing Eagle (Hamilton) 119
Rugged Art (Leblanc) 107
O'Gills (Chabara) 114
Dantes Image (Estapper) 105

FOURTH RACE — Claiming, $1,400, for four-year-olds and up, six and one-half furlongs:
Sir Willoughby (Rawson 122
Canadian Blue (Cuthbertson) 119
Rages Reward (Terry) 122
Shielas Vickie (Broomfield) 117
Laurick (Hamilton) 117
Regal Regalia (No boy) 114
Keibo (Chabara) 119
Peaceful Nite (Estapper) 114
Gaysunga Tot (A. Smith) 112
Patterbum (McLeod) 119
Also eligible:
Mystic Act (Arnold) 114
Lord Kudu (Frazier) 122
Running Shot (Leblanc) 114
Outside Help (Cuthbertson) 122

FIFTH RACE — Claiming, $1,400, for three and four year olds, mile and one-sixteenth:
Rose Flow (No boy) 115
Island Son (Rawson) 117
Blessed Star (Terry) 115
Prince of Power (A. Smith) 115
Willindium (McCowan) 105
Fathers Plum (Frazier) 112
Dandy Roman (Leblanc) 109
Majestic Eddie (Chabara) 112

SIXTH RACE — Claiming, $1,840, for four-year-olds and up, six and one-half furlongs:
Gellatly Point (Olguin) 116
Beauties Beau (Furlong) 119
Bold Cookie (Arnold) 111
Exempt (Cuthbertson) 116
Tomahawk Brave (Terry) 119
Rainy April (Blanco) 114
Lord Ransom (Sandoval) 119
Royal Coral (A. Smith) 112
Tis Sweet (Hamilton) 111
Mr. El Con (Frazier) 122
Also eligible:
Search For Silver (A. Smith) 117
Strike My Fancy (Leblanc) 109
Kippy Nite (Frazier) 119
Similkameen (Cuthbertson 116

SEVENTH RACE — Claiming, $2,500, for three-year-olds and up, six and one-half furlongs:
Royal Jeep (Cuthbertson) 117
Easter Search (Blanco) 112
Captain Thunder (Frazier) 118
Sound Reasoning (Terry) 117
Classy Imp (Chabara) 116
a-Win Us Some (Sandoval) 110
a-Mr. J. A. D. (Sandoval) 110
a-O'Connell entry.

EIGHTH RACE — Allowance, $2,185, three- and four-year-olds, mile and one-sixteenth:
a-Charles Le Cartii (Cuthb'tson) 114
Promised Circle (Frazier) 109
Nizams Ruler (A. Smith) 114
b-Sacred Rose (McMahon) 109
Bull Elk (Furlong) 106
c-Shot of Honey (Chabara) 111
c-Fox Bar (Blanco) 109
West Bute (Hamilton) 114
Regal Sparkle (Leblanc) 107
Also eligible:
b-Aldergiory (McMahon) 114
a-Bike Candle (Arnold) 112
a—H. Byrne; b—R. Hall; c—A. Payne.

NINTH RACE — Claiming, $1,400, four-year-olds and up, six and one-half furlongs:
Set Your Sights (Olguin) 119
Ardens Heir (Blanco) 119
My Silver Queen (Hamilton) 117
Horrify (A. Smith) 114
Cindy's Gift (Cuthbertson) 114
Ruilah World (Leblanc) 117
Fabulous Willie (McLeod) 119
Duffy Hill (Frazier) 119
Solar Deb (Furlong) 117
Willies Phantasy (Terry) 114
Also eligible:
Strong Talk (Broomfield) 122
Notable Roman (Leblanc) 114
V. Count (Arnold) 122

Off-Track Betting Bill Introduced

OTTAWA (CP) — The government has introduced legislation that would clear the way for establishment of off-track horse-race gambling under provincial authority and federal supervision.

A long-promised bill, introduced in the Commons by Justice Minister Otto Lang, would permit off-track parimutuel betting only under the authority of a provincial government or some other body designated by the provincial government to issue licences.

Over-riding authority to issue regulations governing off-track betting would rest with the federal government, but the provinces would have substantial regulatory authority on most details.

Lang said there is little chance that the legislation will be passed by Parliament in the current session. Meantime, he said, his department is inviting comment on the legislation from interested parties.

Equals Record

WARSAW (AP) — Pamela Kilborn of Australia equalled the women's world record in the 100-metre hurdles Wednesday, clocking 12.5 seconds at a track meet in Warsaw. East Germany's Annelie Erhardt had set the record June 15 in Potsdam.

Hawks Mum

CHICAGO (AP) — Chicago Black Hawks are remaining mum on losing superstar Bobby Hull to the World Hockey Association "until at least after our lawyers study the case," a club spokesman said Thursday.

Cricket Festival Starts Monday

COWICHAN — Hosts Cowichan Cricket Club will play Chris Rowe's XI from Victoria when the first annual Cowichan Cricket Festival gets under way here Monday.

The five-day festival, featuring teams from Victoria and Vancouver, is being staged at Shawnigan Lake Boys' School which has one of the best grass wickets in Canada.

Several leading American players will bolster the Vancouver teams and some first-class cricket is expected.

Tuesday, Cowichan plays J. W. S. Tait's XI from Vancouver, on Wednesday Cowichan meets Brian Rudgard's Victoria XI, on Thursday the hosts play G. W. K. Webster's XI from Vancouver and festival ends Friday with a game between Cowichan and D. M. Pearson's XI from Vancouver.

Play starts at 1 p.m. each day and ends at 6 p.m. Spectators are welcome.

Shamsky Moves

CHICAGO (AP) — Oakland Athletics announced Wednesday they have acquired outfielder-first baseman Art Shamsky, 30, from Chicago Cubs for an undisclosed amount of cash.

• NOTICE •
BLACKTOP DRIVEWAYS
Special Summer Prices
MADISON PAVING CO.
385-9822
(TERMS)

GOV'T CERTIFIED MECHANICS
DAY AND NIGHT
Chevron
Monday through Friday—8 a.m. to 11:30 p.m.
WESTVIEW AUTO CLINIC
Trans-Canada Highway at Tillicum
Phone 385-5412
OPEN 25 HOURS DAILY

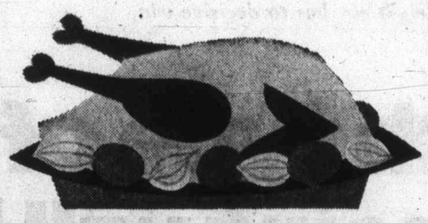
The thrifty goodness of B.C. CHICKEN
Tender and succulent, B.C.-grown chicken is a food favorite that grows in popularity each year. Fried, baked or barbecued it makes a tempting meat course that's high in protein yet low in calories and fat. When you compare the cost, you'll find that chicken is one of your best meat buys. And when you see the B.C. label, you know you're enjoying fresh, top quality chicken that's grown and processed right here in British Columbia. For a collection of enticing recipes using B.C.-grown chicken, write:
HOME GROWN B.C. QUALITY
B.C. FOOD INFORMATION
GOVERNMENT OF BRITISH COLUMBIA
Parliament Buildings, Victoria, B.C.

BICYCLE
Parts and accessories always available.
REPAIRS
Cook at Pandora 384-8670
MAC'S

THE Red Baron BOUTIQUE
614 Trounce Alley
LEVIS (R)
NOW IN STOCK
CORDS Dark green, navy, grey, tan, beige, plum, brown, light green and rust. Sizes 28-38. PRICE 11.95
BELL BOTTOM JEANS Size 28-38. PRICE 10.95
BOOT JEANS Sizes 28-38. PRICE 10.95
JEAN JACKETS Sizes 34-46. PRICE 13.95
LEVIS SHIRTS Size, large only. PRICE 8.95
ALSO AVAILABLE AT THE
SCORPION MEN'S WEAR
Town and Country Shopping Centre
Next to Woolco

Come country-clubbing in Vancouver with the Jet Set!
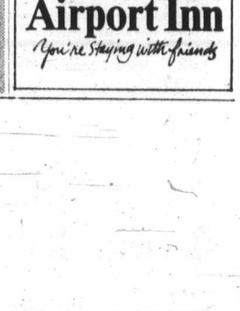
Eight minutes in one of our courtesy buses takes you off the Airport flight path to Delta's Vancouver Airport Inn. Great news for tired ears, but, there has to be a better reason why so many pilots and stewardesses, businessmen and professional people on the move stay with us. A reason why so many Vancouver people use us as their weekend country club. Accommodation, cuisine, sophisticated atmosphere, our $3 million expansion — whatever that reason is, the AAA summed it up in one official word. "Outstanding".
For reservations, call (604) 278-9611. Telex 045-1359, or write Delta Hotels, 1025 St. Edwards Drive, Richmond, B.C.
Delta's vancouver Airport Inn
You're Staying with Friends

Discover summer on Kodak Ektachrome film
Summer takes on a whole new dimension on KODAK EKTACHROME slide and movie film. Bright, brilliant colors and dependability, too.
And with slides or movies you can share all the fun times of summer with family and friends again and again.
Discover *your* summer on KODAK EKTACHROME film.
Quality processing is available from either Kodak, or your local photofinisher.
Kodak
Kodak Canada Ltd., Toronto 15, Ontario
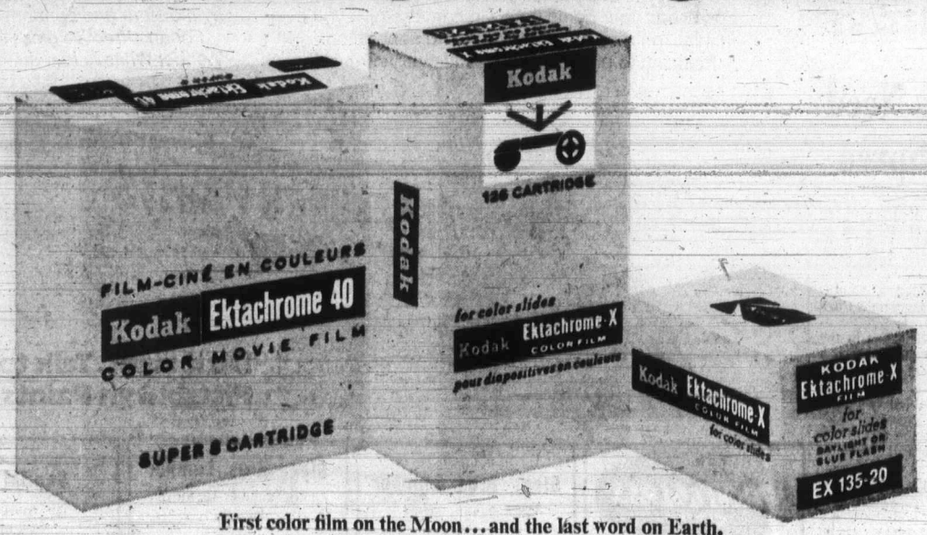

First color film on the Moon... and the last word on Earth.

— Colonist

Who's Hilari

There were usual scenes of joy toria area Wednesday as elementa for summer holidays, but some stu two, took a more sober approach classes. Weighed down with lun Frost, 9, of 1332 Hillside and brot had load of supplies, samples of yea home from Oaklands school.

to b

1600

beg

In the box at the right you can see t the Ford Pinto is priced well under th popular import models. There's more. what you get for that price that really co pletes the definition of value. The impo offer some things that Pinto doesn't. Pinto offers some things these imports do

Rack-and-pinion steering, for instan The rack-and-pinion system is used by so of the world's great racing cars. It ma for precise, responsive handling. To y that means you should be able to get y Pinto into that tight little parking spo little easier.

Pinto also has a wider stance than of the models mentioned. Pinto was b with a wider stance to give you grea stability. Which should come in handy windy days on Canadian expressways.

Now some of the imports have cently been talking about the features get in their basic price. Well, with Pi you get a choice. We've taken some featu that a lot of people seem to like with t Pinto sedan, and we've put them toge in a group that offers particular va Available only as a group and priced only $100* you can now order front

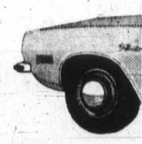
PINTO WAGON

— Colonist Photo by Jim Ryan

Who's Hilarious?

There were usual scenes of joy throughout Victoria area Wednesday as elementary schools closed for summer holidays, but some students, like these two, took a more sober approach to last day of classes. Weighed down with lunchboxes, Norma Frost, 9, of 1332 Hillside and brother Rodney also had load of supplies, samples of year's work to take home from Oaklands school.

Petitions Growing Daily Over Intellects' Trials

By RAY KERR
Colonist Staff

Greater Victorians are daily adding more of their signatures to a list being prepared to protest the coming trials of Czechoslovak writers and intellectuals.

Dr. G. L. Mares, 970 McBriar, said Thursday he organized the action after reading a series of news items published in the Colonist during the past six months or so, "and especially the article published around June 1, about the oncoming trials of the Czechoslovak writers and intellectuals, among them Mr. Ludek Pachman."

The gathering of signatures was organized by a Victoria teacher and chess player, Ray Vickery, 3772 Tillicum.

The chess connection is in the fact that Pachman for decades has been one of the leading chess players in the world; was playing captain of the Czechoslovak team in a number of chess Olympiads and for years was one of the editors of the Czechoslovak national chess magazine.

However, when Soviet tanks rumbled into Czechoslovakia in August of 1968, Pachman was one of the most vociferous objectors. Even though he was abroad at the time and could have safely remained in West Germany for the rest of his life, he chose to go back to Prague because "my place is with my people."

Before long Pachman was imprisoned and sometime later was reported to have suffered grave injuries "in a fall," according to prison officials.

'Protest Against Persecution of Czechoslovakians'

He managed to recover, was released, then again thrown into prison recently to await trial with a number of others.

"The purpose of this action (the Victoria-area petition) is to help the London, England, committee in its effort to obtain a fair trial for those who were arrested during the recent purges in Czechoslovakia in the aftermath of the infamous Soviet invasion of 1968," said Mares.

The petition reads:

"The undersigned wish to join the ranks of those who raise their voices in protest against the persecution of Czechoslovak citizens because of their progressive and humanistic interpretation of modern socialist ideas. Although understanding that he is only one among many being persecuted, we wish to come to the defence of Ludek Pachman, an internationally-known Czech chess champion and writer.

"We understand that this man is shortly to be brought to trial at the Superior People's Court in Prague, and that his offences came out of his support for the Dubcek government in 1968, when a liberal, indigenous form of communism was brutally crushed by the Soviet Union and her allies.

"We urge the general secretary of the Czechoslovak Communist Party, Gustav Husak, to speed up the proceedings against Pachman and to give ample information about the legal grounds for his arrest. We further urge him (Husak) to prove his sincerity by proclaiming a policy of non-retribution for active participation by Czechoslovak citizens in the events of 1968, and that he satisfy the justified curiosity of a growing circle of international observers and friends of free Czechoslovakia," the petition concludes.

All those interested in signing the petition should get in touch with either Vickery or Mares.

Husak
. . . prove sincerity

FREE!!
Travel consultant service in your home or office.
BAINS TRAVEL
386-6363

$10,000 Chamber Deficit

City Handout Chances Slim

Any request by the Victoria Chamber of Commerce for a grant to cover a $10,000 deficit incurred during Victorian Days celebrations, would "probably be given a cool reception," Ald. Bill Tindall said Thursday.

"The question of grants has been of grave concern to council for quite some time; there is only so much money to go around," Tindall said in an interview.

Word of the chamber's $10,000 deficit from the celebrations last month came earlier Thursday from Helen Biernes, retiring president of the chamber.

This year's fund-raising campaign hadn't been as successful as anticipated, she said.

She didn't indicate where the chamber would get the money to cover the deficit, but it was expected that the city would be approached.

The chamber leader said support from local businessmen for this year's events had been "tremendous" and it was hoped there would be more money-raising events next year.

HONDA
URGENTLY NEEDS
TRADES
"World of Pleasure"
PEARSON

FAIRWAY DISCOUNT HOUSE
272 GORGE RD. W.
JULY GIANT DISCOUNT
★★ SALE ★★
Prices effective Fri., Sat.
June 30, July 1
Open Sat., July 1, 10 to 7
WEEKDAYS 9 to 9 SUNDAYS 10 to 7
We reserve the right to limit quantities.

FARM FRESH LARGE EGGS 2½ doz. tray Grade A 1.19
With $10 order or over
FRESH YOUNG TURKEYS Grade A 49¢ lb.
CROSS RIB ROAST 89¢ lb.
Fresh No. 1 Quality WIENERS 49¢ lb.
ALLEN'S, 48-oz. Large Tin FRUIT DRINK 4 tins 98¢
CRISCO Pure vegetable shortening 1-lb. pkg. 39¢
INSTANT CHOCOLATE Pacific, 2-lb. Bag 69¢
LONG GRAIN RICE Delta, 4-lb. large pkg. 75¢
POTATO CHIPS Krispee, reg. 59c pkg. 39¢
DOG FOOD Romper, 26-oz. king size 5 tins 1.00
INSTANT COFFEE Nabob, 10-oz. jar 1.19
MIRACLE WHIP Salad dressing, 32-oz. jar 65¢
TUC BISCUITS 3-oz. pkg. 6 for 88¢
FRESH BULK CARROTS 3 lbs. 29¢
IMPORTED JUICY WATERMELON Each 79¢
KRAFT CANADIAN CHEESE SLICE 1-lb. pkg. 79¢
SELECT ICE CREAM 1 gallon pail 1.99
SWANSON'S TV DINNERS Chicken, beef, turkey ea. 59¢

We don't expect you to buy Pinto just because it is priced under these 1600cc 2-door import models.

A nice price is only the beginning of value in Pinto.

VW SUPER BEETLE $2514	DATSUN 510 2 DOOR SEDAN $2595	TOYOTA COROLLA 1600 2 DOOR COUPE $2568
PINTO 2 DOOR SEDAN $2293	PINTO 2 DOOR SEDAN $2293	PINTO 2 DOOR SEDAN $2293
PINTO PRICED LOWER BY $221	PINTO PRICED LOWER BY $302	PINTO PRICED LOWER BY $275

In the box at the right you can see that the Ford Pinto is priced well under these popular import models. There's more. It's what you get for that price that really completes the definition of value. The imports offer some things that Pinto doesn't. But Pinto offers some things these imports don't.

Rack-and-pinion steering, for instance. The rack-and-pinion system is used by some of the world's great racing cars. It makes for precise, responsive handling. To you, that means you should be able to get your Pinto into that tight little parking spot a little easier.

Pinto also has a wider stance than any of the models mentioned. Pinto was built with a wider stance to give you greater stability. Which should come in handy on windy days on Canadian expressways.

Now some of the imports have recently been talking about the features you get in their basic price. Well, with Pinto, you get a choice. We've taken some features that a lot of people seem to like with their Pinto sedan, and we've put them together in a group that offers particular value. Available only as a group and priced at only $100* you can now order front disc brakes, bodyside molding, whitewalls, wheel covers, and a rear window defroster on the 2-door sedan. *Pinto will then be priced at $2393**. And that means Pinto will still be priced below all three of these popular import models.

Of course, if you decide not to order this group of features, the price for Pinto is then $2293*. The choice is up to you. And the same can be said for other options which Pinto offers. You see, with Pinto, you don't have to pay for what you might not want. These Pinto advantages simply add up to the fact that we are trying to make sure that Pinto offers you a little more value than the competition.

Another example of this effort is our new Pinto wagon. We figured if you are interested in buying a wagon, you're probably most interested in the amount of cargo area you get. That's why we designed our Pinto wagon to offer you more than sixty cubic feet of cargo space; which is more than the VW Squareback, Datsun 510, or the Toyota Corolla wagon.

Even with all the cargo space, the Pinto wagon is still only about ten inches longer than our Pinto sedan. Which means that it still offers small car maneuverability.

And our Pinto wagon at $2628*, as you might expect by now, is priced under these VW, Datsun and Toyota wagons.

A nice price.

A nice choice.

And a lot of value.

Taken together, all these facts lead us to feel that our Pinto offers you a little more. But don't just take our word for it. Take a closer look at Pinto for yourself. At your local Ford Dealer.

This is an explanatory paragraph. It is rather lengthy, but we want to be as clear and accurate as possible. The comparison of prices in the box above, is based on manufacturers' suggested retail prices. They do not include destination and delivery; preparation and conditioning charges (included for Datsun 510); license and provincial tax, because these factors vary from region to region. When we refer to Pinto 2-door sedan prices of $2393 and $2293, and the Pinto wagon price of $2628, these are also based on manufacturers' suggested retail prices not including destination and delivery; preparation and conditioning; license and provincial tax. And when we refer to the $100.00 group option price the figure is, once again, based on manufacturers' suggested retail price.

When we refer to the popular imports this statement is based on sales figures from R. L. Polk & Co.

Expect more from Ford.

eroics
l CFL
early-intercepted ball and
is touchdown which helped
algary to its 23-22 victory
ver the CFL all-stars that
rought cheers from the
roup here.
Because the games will be
elecast in the U.S. weeks be-
ore the National Football
eague begins its season play,
he producers of the series
re touting the CFL action as
the only game in town."

Come country-clubbing in Vancouver with the Jet Set!

Eight minutes in one of our courtesy buses takes you off the Airport flight path to Delta's Vancouver Airport Inn. Great news for tired ears, but, there has to be a better reason why so many pilots and stewardesses, businessmen and professional people on the move stay with us. A reason why so many Vancouver people use us as their weekend country club. Accommodation, cuisine, sophisticated atmosphere, our $3 million expansion — whatever that reason is, the AAA summed it up in one official word. "Outstanding".
For reservations, call (604) 278-9611. Telex 045-1359, or write Delta Hotels, 1025 St. Edwards Drive, Richmond, B.C.

Delta's vancouver Airport Inn
You're Staying with Friends

on
ne
ODAK chrome-X FILM for slides 135-20

Outside N-Area

Greenpeace Sailed To Safety

OTTAWA (CP) — The Canadian-owned nuclear protest vessel Greenpeace III was reported safe Thursday with its crew outside the South Pacific area where France apparently detonated an experimental nuclear device during the weekend.

External Affairs Minister Mitchell Sharp told reporters that the safety of the three-man ketch, owned and skippered by David McTaggart of Vancouver, had been confirmed.

His statement followed an earlier disclosure by France that Greenpeace left the test zone of its own accord June 21 — four days before the first blast in a planned test series at Mururoa atoll.

Meanwhile, four Australian parachutists were to take off from Sydney Friday ready to drop in the French nuclear testing zone in the South Pacific, a spokesman for the project said Thursday.

Rifleman Gives Up

STE. SCHOLASTIQUE, Que. (CP) — Anthony Gilliland's three-day defence of his house and property against all intruders ended early Thursday after two of his brothers — one from Toronto and the other from Saskatchewan-talked him into turning his rifle over to police.

Police said all charges against the 30-year-old welfare recipient and former television repairman have been dropped.

Two hours after his brothers arrived, Gilliland gave up his fight against what he called a "rich man's conspiracy" to deprive him of his home, where he took a stand with his wife and five children.

Correspondent Goes East

GALIANO ISLAND — Regional director of British Columbia for the Media Club of Canada, Mary Backlund, who is also a Colonist correspondent, recently attended a directors meeting of the club at the Skyline Hotel, in Ottawa.

Militant Segment Plans Big Freeze

BELFAST (Reuter) — Militant Protestants have promised the British government some sensational action at the barricades they plan to set up across Northern Ireland this weekend.

A leader of the Ulster Defence Association (UDA) said Thursday the strategy for paralyzing Ulster's six counties would go a long way toward extracting a promise from the British government that Northern Ireland remain a part of the United Kingdom for good.

The UDA leader, who refused to be named, spoke at a headquarters in the heart of Belfast's Protestant quarter.

The UDA official said assurances given to UDA leaders Wednesday by British administrator William Whitelaw that the British would move against sealed-off Roman Catholic areas were worthless stalling tactics.

The UDA action came after their leaders conferred with Whitelaw.

Whitelaw promised the UDA that action would be taken to bring down the street barricades in the Catholic "no-go" areas of Londonderry, a main grievance of the UDA. He also assured the Protestants that the people in the no-go areas who have been withholding their rents and local taxes would be forced to pay them.

The UDA said it would not use guns against British troops but would find other means to prevent the army from dismantling their barriers, usually made up of hijacked cars, trucks and double-decker buses.

William Hull, chairman of the Loyalist Association of Workers, a powerful Protestant movement, said the troops "may have to run down women and children at the barricades, because the women are with us in this and the majority of loyalists in the province are behind the UDA."

Meanwhile in Dublin three Irishmen were jailed by the Irish republic's new no-jury court for fighting a cross-border gun battle with British troops in Northern Ireland Jan. 21.

Arafat Vows To Fight

Guerrilla chief Yasser Arafat said Thursday Palestinian guerrillas will continue "to carry the armed struggle against the Zionist enemy" using all Arab nations as springboard for their attacks. But, he said, Lebanon's "special circumstances" will be taken into consideration.

Arafat did not elaborate in the statement which followed Beirut and Cairo reports that the Arab guerrillas had agreed to freeze their operations against Israel from Lebanese territory.

Israel has warned officially of more anti-guerrilla strikes into Lebanon unless attacks across the border against Israelis are halted.

In Tel Aviv, military spokesmen reported the appointment of Maj.-Gen. Yitzhak Hofi as commander of the northern front, succeeding Maj.-Gen. Mordechai Gur. Army sources described the switch as "routine," but the northern front includes the Lebanon frontier and is currently Israel's most sensitive militarily.

HONDA
URGENTLY NEEDS
TRADES
"World of Pleasure"
PEARSON

CHECK OUR LOW, LOW PRICES
PETER POLLEN FORD
VATES AT COOK 384-1144

CAPITAL Downtown
SHOP THURS. - FRI. 9 'TIL 9
OUTDOOR LIVING Sale!
ENDS FRIDAY

SLEEPING BAGS
Capital is the SLEEPING BAG CENTRE on VANCOUVER ISLAND! Over 30 models to choose from — WOOL BATT, POLYESTER, FORTREL or incomparable DOWN FILL. SEE the people who KNOW about sleeping bags — our experienced staff will gladly help you. Whether you're a weekend camper or an avid hiker —CAPITAL has the bag to suit you . . . and your pocketbook.

WOODSTOCK
2-lb. polyester fill. Summer bag for teens, adults. Roomy cut size 36"x76" with full zipper. Assorted color poplin outer covers and print flannel lining. Reg. 12.95 each. OUTDOOR LIVING SALE 9.99

WOOL BATT
For teens' or summer use. 4-lb. wool batt fill with poplin outer cover, kasha lining and full zipper. Cut size 36"x72". OUTDOOR LIVING SALE 7.49

KIDDIES BAG
A great starter bag for the small fry. Green poplin outer cover with kasha lining and FULL ZIPPER. Cut size 27"x66" with bat fill. Regular 6.95 each. OUTDOOR LIVING SALE 5.49

DELUXE BAG
3-lb. polyester fill. Rugged fortrel outer shell and warm sports flannel lining and full double tab zipper. Large cut size 36"x80". Reg. 17.95 each. OUTDOOR LIVING SALE 14.99

MARLBORO
Another deluxe bag for spring, summer or fall. 4-lb. polyester fill. Luxurious nylon/cotton drill outer cover and sports flannel lining. Roomy cut size 36"x80" with full tab zipper. Reg. 22.95 each. OUTDOOR LIVING SALE 17.99

TRAIL PAK
1½-lb. duck down fill. Tapered downproof nylon outer shell and lining and 36" side zipper. Finished size 30"x86". An deal bag for hikers and back packing. Reg. 39.95. OUTDOOR LIVING SALE 34.95

★ ANY 2 OF OUR FULL ZIPPER BAGS WILL ZIP TOGETHER TO MAKE A DOUBLE SIZE

LAURENTIAN PACK
Tubular aluminum "H" frame complete with good quality nylon packsack. Bag is approx. 15"x21"x7" with 2 large compartments, 4 zippered side pockets and map pouch plus padded shoulder straps. Reg. 19.95. OUTDOOR LIVING SALE 14.88

EVEREST JUNIOR
A terrific pack for ladies or men not wanting too large a unit. Deluxe tubular MAGNESIUM ALLOY frame with turnbuckle torsion adjustment, deluxe nylon bag in BLUE or ORANGE with bag stays. Covered zippered pockets and map pouch. Regular 24.95. OUTDOOR LIVING SALE 17.88

GARDEN HOSE
Good quality, clear green plastic garden hose. ½" diameter by 50-foot length with full-flow brass couplings. Regular 3.95 length. OUTDOOR LIVING SALE 2.99

Polyfoam Pads
5 popular sized pads for added comfort while camping or for bunk mattresses and station wagons. Non-allergenic green foam. Rolls up for easier handling.
3" x 27" x 72" SALE 6.88
4" x 27" x 72" SALE 8.99
2" x 48" x 72" SALE 8.38
3" x 48" x 72" SALE 12.88
4" x 48" x 72" SALE 16.88

TENNIS RACQUETS
A great racquet for novices or playground use. Professional model — 6 ply lamination. De luxe nylon braided and machine strung. Regular 6.75 each. OUTDOOR LIVING SALE 3.99

CANVAS TARP
5 x 7 waterproofed canvas tarp complete with grommets. Ideal for car top covers, flys, etc. Regular 5.49 each. OUTDOOR LIVING SALE 4.49

2-Man Rubber Boat
Rubberized nylon boat for the fisherman, for the kiddies' summer enjoyment at the lake, etc. Double air chambers with lifeline and seat. Regular 44.95. OUTDOOR LIVING SALE 36.88

HAND PUMP	ALUM. OARS Pair	PLASTIC OARS Pair
1.99	3.99	4.88

KIDDIES' SWIM FINS
Great for summer swimming or year-round use. Black rubber open heel, belt style fins with adjustable straps.
Sizes 2-5. Reg. 2.95 pr. SALE 1.99
Sizes 5-10. Reg. 3.95 pr. SALE 2.99

HIKING TENTS
Lightweight nylon, back packing hikers sleeping tens complete with nylon screen doors, sewn-in vinyl floor, tent pegs and poles.
1 MAN — Reg. 17.95 OUTDOOR LIVING SALE 14.99
2 MAN — 5'x7'x3'8" high. Reg. 29.95. OUTDOOR LIVING SALE 23.99
3 MAN — 7'x7'x5' with 12" sidewall. Reg. 45.95. OUTDOOR LIVING SALE 35.99

DAIWA FLY RODS
Three very popular models. Stainless steel stripping guides, chromed tip-top and specie cork grip with aluminum reel seat.
MODEL 3044—7½ ft. SALE 5.99
MODEL 3045—8 ft. SALE 6.99
MODEL 3047—9 ft. SALE 8.88

PARAMOUNT REEL
English made lightweight trolling reel fitted with line guard, ratchet and tension screw. Ideal for coho fishing, etc. Regular 11.95 each. OUTDOOR LIVING SALE 9.95

DACRON LINE
GUDEBROD G-8 braided dacron trolling line. IGFA class line. BLUESPOT 500 yards per spool. 30-lb. test. Reg. 11.95 spool. OUTDOOR LIVING SALE 8.88

TACKLE BOXES
A must for every fisherman. 2 popular models at substantial savings!
UNION — Strong ABS plastic with single 6-compartment tray. Regular 4.75 each. OUTDOOR LIVING SALE 2.99
OLD PAL — PF 1250 plastic tackle box. 2 trays with 16 compartments, luggage style handle. Blue heavy duty plastic. OUTDOOR LIVING SALE 5.99
Many Other Models— From 1.99 to 32.95

STACKER JACKS
Dual purpose high impact stacker jacks. Adjust from 12 to 19 inches to stabilize against rocking or jiggling and to level trailer. Able to withstand in excess of 5,000 lb. load. Brght fluorescent orange makes a highly visible road marker. Each 4.25 Set of 4 15.95

BOAT CUSHION
Assorted color vinyl covers. Kapok filled, boat cushions. 15"x15"x2" thick. GOVERNMENT APPROVED. Doubles as a" cushion or lifesaving unit. OUTDOOR LIVING SALE 3.99

COLEMAN STOVE
2-burner "TOURIST" gas stove to give years of unequalled service for camping, hunting or fishing trips. Regular 19.88 OUTDOOR LIVING SALE 15.99
128 fl. oz. Iosol Camp Fuel, 1.39

COLEMAN LANTERN
Single mantle, COLEMAN "SPORT-LITE" lantern. Gives ample fighting for your camping needs. Regular 18.88 each. OUTDOOR LIVING SALE 14.99

RUBBERMAID CAN
Olive green, 17-gallon capacity, family size refuse container with locking lid. Ideal for home or cabin use. Our regular low price 8.49. OUTDOOR LIVING SALE 6.49

BAPCO PAINT SALE
Top quality BAPCO EXTERIOR LATEX or EXTERIOR OIL BASE HOUSE PAINT at timely savings! Spruce up now and take advantage of the terrific savings! Choose from ready-mixed decorator shades or FREE TINTING TO ANY of hundreds of lovely pastel shades!
EXTERIOR LATEX — Quart SALE 3.10 — Gallon SALE 8.75
EXTERIOR OIL BASE — Quart SALE 3.10 — Gallon SALE 9.75

Save On Fishing Accessories
- Eaton type rod holder 1.49
- No. 1 or No. 2 Pal dodger 1.99
- 1-lb. ball weight 39¢
- 2-lb. ball weight 75¢
- No. 1 San Juan nickle dodger 1.49
- 100-yard spools nylon, 20- 25- and 30-lb. 38¢
- 6" Peetz trolling reel 14.88
- Daiwa 5½-ft. 2-piece spinning rod 2.99

MEN'S WEAR GIGANTIC PANT SALE

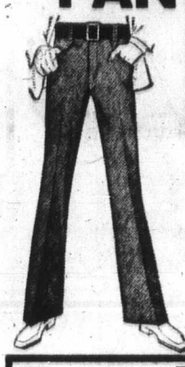

Choose from hundreds of pairs of flares, straight legs, full-cut pants. All brand names in corduroys, denim, polyester/cotton blends. Great choice of colors and sizes. Waists from 29-42.
SALE PRICE from 3.00 to 5.95

BOYS' SQUALL JACKETS
"Gary Mor" style for smartness. Water repellent. Hidden hood, 2 pockets, lightening zipper and snap cuff. Colors of navy, black, brown or gold. Sizes 8-16. Regular 5.95. SALE 4.49

KNIT SHIRTS
Easy care VILANO knits. 100% DuPont (R) nylon. V, crew or turtleneck styles. Wide range of colors and patterns in long or short sleeves. Great for all your summer wear. Sizes S.M.L.XL. Priced from 5.95 to 9.95

CARRY-ALL BAGS
Ideal for beach, town toting, etc. Is a sturdy P.V.C. shopping bag or beach bag. Damp cloth wipes clean. Great selection of colors and patterns. Each 69¢

• FABRIC SPECIALS •

FORTREL KNITS 60"
A crush-proof knit that breathes; a great fabric for warm weather wear for the full sleeve and soft drape styles. Navy, blue, avocado, burgundy, gold, pink. Reg. 5.95 yard. SALE, yard 4.49

RACHEL CROCHET KNIT
Washable knits with the popular crochet look. Suitable for tops or dresses. Pastel colors. Reg. 6.95 yard. SALE, yard 4.95

POLYESTER CREPE 45"
Machine washable poly crepe suitable for all home sewing. Ideal for blouses, dresses, children's wear, lounge wear. Pink, blue, ivory. YARD 1.29

BABY BLANKETS
A great clearance in wool blend baby blankets. Cello wrapped. Sizes 36x50. Gold only. SALE, each 1.39

FREE PARKING IN CAPITAL'S LARGE PARKING LOT
CAPITAL IRON & METALS LTD.
1832 STORE STREET
385-9703

$102,000 To Get

Region V

Capital Region's hospital board decided Thursday to conform to provincial policy and spend more than $100,000 to get action on the new Saanich Peninsula Hospital.

The money will be applied to what is described as "off-site" costs and working capital, aspects of the new hospital to which the provincial government will not contribute.

The largest ingredient of the $102,000 that regional board must find is $65,000 that will be used as working capital. This is money that will pay salaries and other bills until the claims the hospital sends to BCHIS on behalf of patients are satisfied.

Other pre-construction aspects in which BCHIS will not participate include the cost of sewers and waterworks to the hospital's property line on Mount Newton Cross Road in Central Saanich.

Mayor Art Young of Esquimalt, chairman of hospital board, said there was "no logical basis" for charging such costs against local property-owners. However, the hospital could not be delayed any longer and he hoped regional board would dispute the government's policy at the next Union of B.C. Municipalities meeting.

"In the interest of the community's needs, we can't allow this (further delay) to occur," said Young.

The first phase of the hospital will be a $950,000, 75-bed extended care facility. There have been proposals to add an acute-care hospital of equal size to the plant at a later date.

The extended care hospital was ap... ratepaye... 1968. Th... 600 such... struction... insula H... 225-bed ... Road wi... posed pr... (Three ... care bed...

Thursd... reported... tempt t... dispute ... the coast... "Basic... pened," ... Woodwo... gotiator... the lates... and For... tions.

"The... some it... move ... items."

Thomp... the big... told the... critical... lasted ab...

The T... committe... to plot its... There ... reports o...

TORO
NEW FROM TO
Wind-Tunnel® Acti... for better cut, better b...
Model 500 25"cut 559.95
Electric Start 619.95
TORO
7-h.p. mode... 32" cutter...
Electric sta...
Sport... 2...
7-h.p. with 32" cutter bars 599.95
Electric Start 679.95
CREDIT TERMS
VICTOR... Lawnmower Ho...
834 JOHNSON PHO...

$102,000 To Get Action

Region Votes Hospital Fund

Capital Region's hospital board decided Thursday to conform to provincial policy and spend more than $100,000 to get action on the new Saanich Peninsula Hospital.

The money will be applied to what is described as "off-site" costs and working capital, aspects of the new hospital to which the provincial government will not contribute.

The largest ingredient of the $102,000 that regional board must find is $65,000 that will be used as working capital. This is money that will pay salaries and other bills until the claims the hospital sends to BCHIS on behalf of patients are satisfied.

Other pre-construction aspects in which BCHIS will not participate include the cost of sewers and waterworks to the hospital's property line on Mount Newton Cross Road in Central Saanich.

Mayor Art Young of Esquimalt, chairman of hospital board, said there was "no logical basis" for charging such costs against local property-owners. However, the hospital could not be delayed any longer and he hoped regional board would dispute the government's policy at the next Union of B.C. Municipalities meeting.

"In the interest of the community's needs, we can't allow this (further delay) to occur," said Young.

The first phase of the hospital will be a $950,000, 75-bed extended care facility. There have been proposals to add an acute-care hospital of equal size to the plant at a later date.

The extended care hospital was approved by regional ratepayers in a referendum in 1968. The referendum was for 600 such beds and the construction of the Saanich Peninsula Hospital and a similar 225-bed centre on Helmcken Road will complete the proposed program.

(Three hundred extended-care beds are currently under construction at Gorge Road Hospital.)

However, the feasibility of such a hospital on Helmcken Road has once again come under question and at Thursday's meeting of regional hospital board several directors wanted to find an alternative to a $300,000 sewer system that would be needed there.

In addition to providing the hospital with a system that would meet pollution control and engineering standards, such an installation would provide a route to the sea for View Royal's wastes.

The board tabled the matter after discussing the possibility of giving the entire project further review.

Young
. . . no logical basis

Coast Forest Negotiations 'Basically' in Stalemate

Thursday brought another reported failure in the attempt to solve the contract dispute that has closed down the coast forest industry.

"Basically, nothing happened," said International Woodworkers of America negotiator Syd Thompson after the latest meeting of the IWA and Forest Industrial Relations.

"The industry clarified some items, but it didn't move on the monetary items."

Thompson is president of the big Vancouver local. He told the Colonist Thursday's critical meeting with F.I.R. lasted about 2½ hours.

The IWA coast negotiating committee was to meet today to plot its next step.

There have been conflicting reports on whether or not the committee will put the industry's final offer to the 30,000 IWA members on strike. If it does, it will have to decide whether or not to recommend acceptance.

The last position of F.I.R., which represents the forest companies, was a 73 cent-an-hour increase over two years on a base rate of $3.72. The union's final demand has been for $1 an hour over the same period. It had originally asked this amount over one year.

John Billings, F.I.R. president, said in a statement the industry had clarified eight points "in line with most of their (IWA) requests they brought up at Monday's meeting."

"Despite the fact they have been given an extremely good agreement by the industry, it seems impossible to satisfy the union negotiators," Billings said.

He said the IWA negotiators raise new problems at each meeting.

No other meetings have been scheduled between the sides.

Prior to Thursday's meeting, some union negotiators had expressed optimism. They said they felt a settlement would be reached.

The strike began officially eight days ago. It had actually begun in stages at midnight June 14 when the master contract expired.

Once general settlement does come the industry will still be in trouble, according to the 800 fallers who began a wildcat strike in mid-April.

The fallers, demanding an industry-wide pricing formula, have said they don't want the IWA negotiating committee bargaining for them.

44 VARIETIES OF DONUTS
Open Til 9 p.m.
DONUT HOUSE
726 Johnson

Irish Sweepstakes

Six Islanders Drawn

The three dollar dream has come true for six Vancouver Islanders who are among 241 Canadians holding tickets drawn in the Irish Sweepstake in Dublin on Wednesday.

Victoria ticket holders for Saturday's running of the Irish Sweeps derby at Curragh are: LJQ 54807, Alec Irvine; LJC 89613, Ron Dinney; LKB 76773, Lois Clackson Teppes; LJK 69430, Albert Slater and LS 51721, L. G. Keim.

The other Island ticket holder is from Port Alberni, MQR 64259, Freda Little.

School Honors Given

CUMBERLAND — School trustee Mrs. Ruth McKellar was a special guest when closing exercises were held at the elementary school Wednesday.

She presented prizes to winners of a poster contest used to promote a referendum — which passed last December — authorizing construction of a new elementary school.

Receiving poster prizes were Terry Leung, grade 7; Grant Franceschini, grade 6; Lisa Montgomery, grade 5; Leanne Miron, grade 4, and Kris Gschwender, grade 3.

The grade 7 academic award was presented to Marilyn Boyce and the citizenship plaque to Russell Clark.

Special service awards were given to Trudy Bortolott and Lynette Souther, who looked after the milk supply for those who brought lunch to school.

DOUG TURNHAM SAYS
Support Canada
Buy Canadian
383-6083
TELEVISION SERVICE CENTRE

SUBURBAN
386-6131
LEASES
CARS - TRUCKS - VANS
Ford Leasing System

TORO
NEW FROM TORO
Wind-Tunnel® Action
for better cut, better bagging.
Model 500 25"cut
559.95
Electric Start 619.95
TORO
7-h.p. model with 32" cutter bar 679.95
Electric start 779.95
NEW FROM TORO
Wind-Tunnel® Action
for better cut, better bagging.
5 hp Sportsman 25"cut
499.95
Electric Start 549.95
7-h.p. with 32" cutter bars 599.95
Electric Start 679.95
TORO
CREDIT TERMS AVAILABLE
VICTORIA Lawnmower Hospital LTD.
834 JOHNSON PHONE 386-8338

Now you and someone else can slim down, shape up and save!

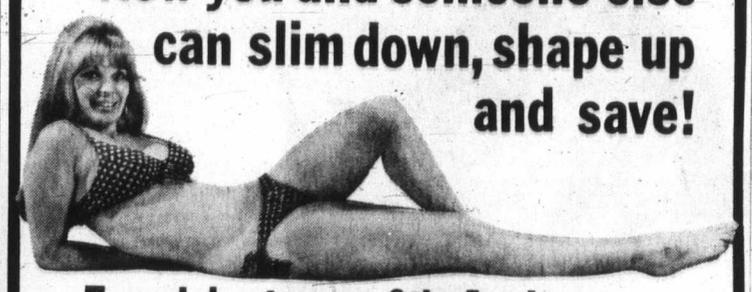

To celebrate our 9th Anniversary here's a special limited offer
2 for 1 MEMBERSHIPS
THE PRICE OF 1
(two people join for the price of one)
Any combination of people can qualify for membership, 2 for the price of 1. Husband-wife, mother-daughter, brother-sister, friend-friend. The only requirement is that the two must register together. (Husband and wife need not register together.)
MEMBERSHIP COST
Averages Only
2.50 Per Week
Per Person during this Special 2 for 1 Offer
Compare Our Facilities — Compare Our Prices

Call the HILLSIDE Spa RIGHT NOW
Call 'til 10 p.m. TONIGHT
385-3407
HILLSIDE Shopping Centre
Palm Springs Spa Health Resorts

COMPARISONS CAN BE CONFUSING
—ESPECIALLY WHEN THEY TELL ONLY HALF THE STORY!
When you're comparing new cars, relying too much on "Comparison Charts" in newspaper and magazine advertisements can be a mistake. They can often be quite misleading.

It's only natural for a car dealer or manufacturer to select and advertise the items in which his car excels!
Three Point Datsun could do this too, but we would rather let you make an intelligent decision on the basis of all facts—and your own personal needs and desires!
COMPARING PRICE IS FINE— IF YOU ALSO COMPARE WHAT YOU'RE GETTING!
When you purchase a car, you're buying more than just numbers on a chart—more than just horsepower . . . wheelbase . . . over-all length.
The secret of effective small car design is to give you all you really need on the inside without any excess bulk on the outside.

You should look for a quality product, dependability, a nation-wide service network and readily available parts!
Come by and have a look at what you get with a Three Point Datsun.
We believe that once you've talked to us—seen our large, completely equipped service deparment—and driven a Datsun—you'll CHOOSE a Three Point Datsun! It's all you really need!
THREE POINT... DATSUN MOTORS LTD.
2620 GOVERNMENT STREET at HILLSIDE
385-6737

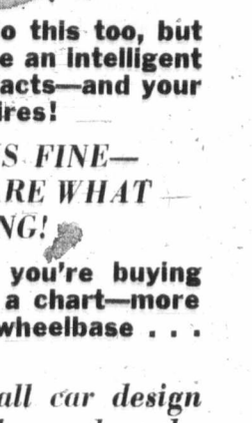

...APCO AINT SALE
RIOR LATEX or EX- PAINT at timely sav- ke advantage of the ter- ready-mixed decorator TO ANY of hundreds of
LATEX Gallon SALE 8.75
OIL BASE Gallon SALE 9.75
g Accessories
• No. 1 San Juan nickle dodger 1.49
• 100-yard spools nylon, 20- 25- and 30-lb. 38¢
• 6" Peetz trolling reel 14.88
• Daiwa 5½-ft. 2-piece spinning rod 2.99
WEAR NTIC SALE
se from hundreds of pairs ares, straight legs, full-cut s. All brand names in cor- ys, denim, polyester/cotton ds. Great choice of colors sizes. Waists from 29-42.
SALE PRICE from 3.00 to 5.95
'S' JACKETS
r smartness. Water 2 pockets, lightening Colors of gold. .95. 4.49
00% DuPont (R) nylon. V. ide range of colors and pat- Great for all your summer 5.95 to 9.95
GS
tc. Is a sturdy P.V.C. shop- p cloth wipes clean. Great ns. 69¢
PECIALS ITS 60"
athes; a great wear for the styles. Navy, gold, pink. 4.49
CHET KNIT
opular crochet resses. Pastel 4.95
PE 45"
epe suitable for all home es, dresses, ear. 1.29
blend baby Sizes 36x50. 1.39
TORE STREET
85-9703
METALS LTD.

EATON'S Bargain Spot Jamboree

Store Information 382-7141 Downtown

Follow these values around the store . . . a jamboree of money-saving values. Check this page . . . and remember, look for the non-advertised specials . . . they're money-savers too.

So make up your mind to save . . . when you shop Eaton's 2-week BARGAIN SPOT JAMBOREE.

Opening Hour Specials

On Sale Friday 9 a.m. to 10 a.m.
While Quantities Last!
Personal Shopping Only

Reg. 2.50
Moir's Pot of Gold
Moir's popular XXX chocolate in a one pound box. Assorted creams, toffee and nuts.
Limit 2 boxes per customer. Opening Hour Special. 1-lb. box, 99c
Candies, Main Floor

Reg. 2.49
Arrid Extra Dry
Use Arrid Extra Dry antiperspirant to check wetness and stop odours. Regular or unscented. 14-oz.
Opening Hour Special, each 1.69
Drug Sundries, Main Floor

Shop For
Valencia Oranges
Buy an extra supply of these sweet, tasty oranges.
Opening Hour Special, lb. 9c
Foods, Lower Main Floor

Men's Terry T-Shirts
You'll want more than one of these, so better hurry! Comfortable to wear short sleeve T-shirts, with crew neck. A blend of 70% cotton, 30% nylon in colors of navy, white, red, wheat. M.L. XL. only.
Opening Hour Special, each 2.99
Men's Wear, Main Floor

Storewide Clearance Continues All Day Friday!

Reg. 7.00 to 9.00
Men's Dress Shirts
Short sleeve dress shirts from renowned makers. All Perma Press and the latest styles. Assorted stripes. Sizes 14 to 17.
Opening Hour Special each 3.99
Men's Wear, Main Floor

Savings On
Women's Briefs
Stock up now on these Arnel briefs in assorted colors. Elastic leg. Sizes S.M.L. Limit 3 per customer.
Opening Hour Special, each 39c
Downstairs Budget Store

Little Girls' Nylon Knit Sets
Hot pant skirt and short sleeve sweater in a sailboat pattern. Mauve and purple, red and navy. Sizes 4-6X.
Opening Hour Special, 2-pce set 1.99
Children's Wear, Third Floor

Reg. 1.19 and 1.29 Yd.
Fortrel-Cotton Prints
Colorful prints in easy-care Fortrel-and-cotton. Sew now for Summer . . . sew dresses and sportswear. 45" wide. Opening Hour Special, yd. 69c
Fabric Garden, Third Floor

Reg. 9.98
3-Cup Percolator
Automatic coffee maker with cord, Harvest Gold or aluminum finish. Handy size for quick breakfasts and snacks, travelling and studying.
Opening Hour Special, each 6.99
Small Appliances, Main Floor, Home Furnishings Building

Reg. 4.99
Short Lounger
For patio, beach or around the house, a cotton poplin short lounger with gingham print front panel, with zipper plain color sides and rick rack braid trim. Sleeveless. Tangerine, navy, aqua, rose. S.M.L.
Opening Hour Special, each 2.99
Lingerie, Floor of Fashion

Save Now On
Slazenger Golf Balls
X-Out, popular Slazenger Plus golf balls. Made in England with hard outer covers. Limit 4 per customer.
Opening Hour Special, each 66c
Sporting Goods, Main Floor Home Furnishings Building

½ Price
Women's Italian Sandals
Reg. 5.99. Strappy sandals with cork soles, block heels. Mostly bone color in soft krinkle patent. Broken sizes.
Opening Hour Special, pair 2.99
Women's Shoes, Floor of Fashion

Reg. 7.95
India Printed Spreads
Hand-woven bedspreads in horizontal stripes. Mostly rose tones. Single or double bed size.
Opening Hour Special, each 4.99
Household Linens, Third Floor

Reg. 3.00 to 5.00
Pacesetter Shop Clearance
Final clearance of co-ordinate sportswear, oddments in blouses, shirts, shrinks, knitwear. Assorted colors, broken sizes.
Opening Hour Special, each 1.99
Pacesetter Shop, Floor of Fashion

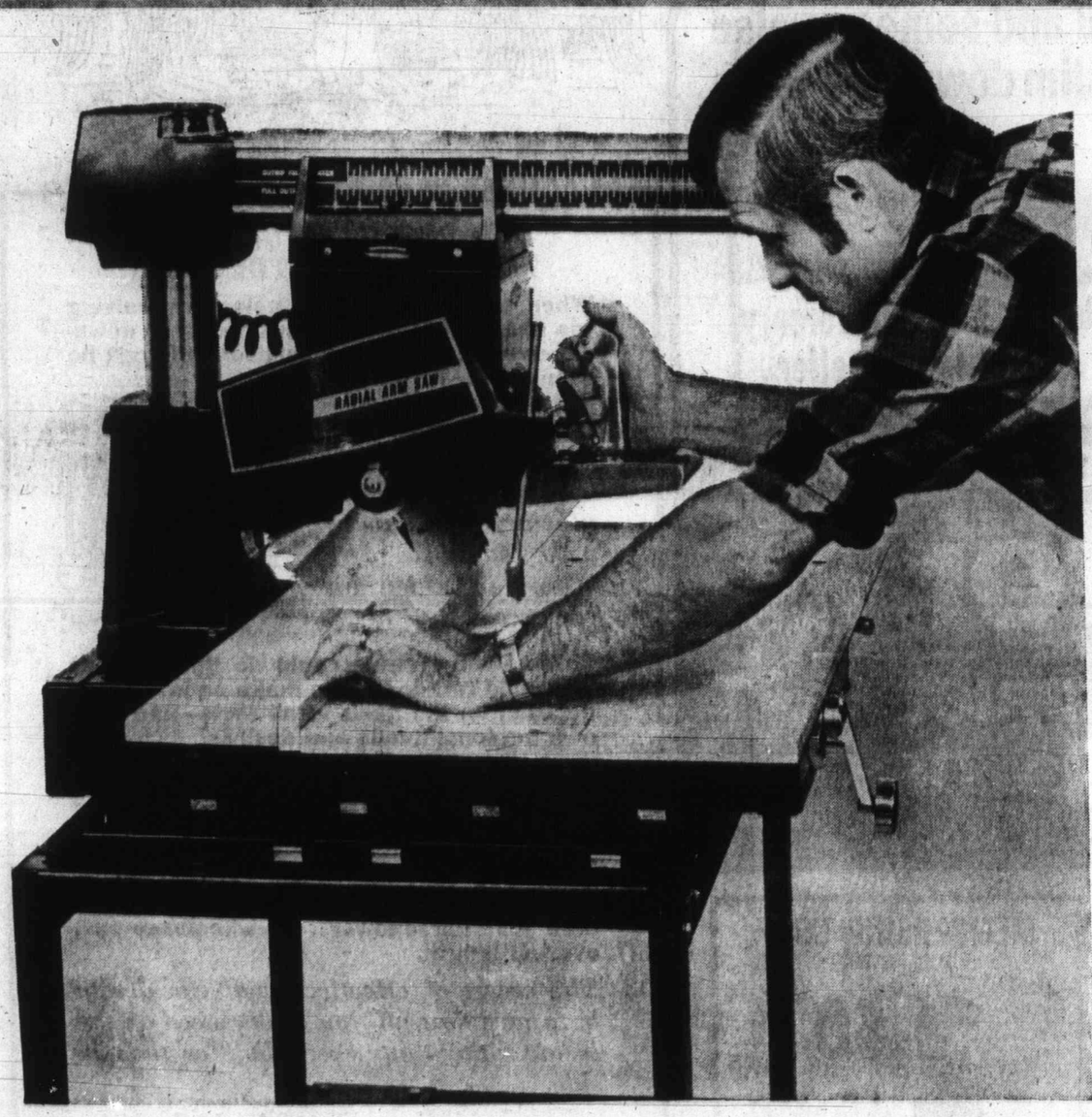

Make A Handyman Happy With A Radial-Arm Saw

With this radial-arm saw your home handyman can do those odd-angle cuts and joints. He can also take on great numbers of other jobs more easily. And more accurately. The saw comes with a 2 h.p. motor with built-in safety clutch and there are two additional power takeoff points for router work, and for sanding, buffing and grinding. The big 24x36" table gives good work space.
Rips to 22¼" wide; crosscut to 17¼" wide at 90°.

Sale each **289.98**

Double-insulated sander
Orbits at 3600 o.p.m.
each 22.99
Tough Cryolac (plastic) housing won't chip, crack or rust. Strong 2.4 amps. No-load speed is 3600 o.p.m.

Double-insulated Jig-Saw
Has Balanced Design
Each 21.99
Designed to lessen fatigue on long jobs. No-load speed 3,050 s.p.m. Draws 2.5 amps. Cuts to 45°, ⅝" stroke.

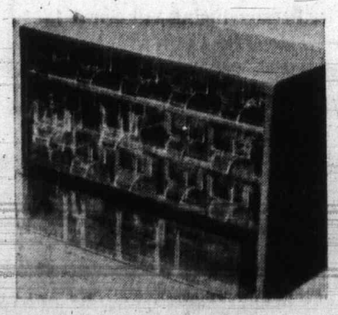

Handy Small Parts Cabinet
Has See-Through Drawers
Each 2.99
Plastic frame has 16 drawers for easy selection on small parts. Overall size 12" height by 9" width by 5¾" depth.
Hardware, Lower Main Floor

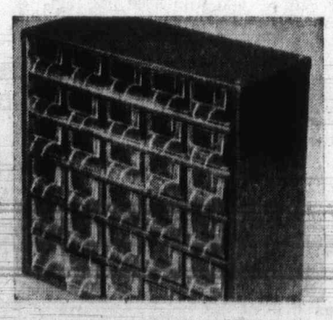

45-Drawer Storage Cabinets
Have Sturdy Steel Frame
Each 9.99
Crystal-clear see-through drawers make parts selection easy. Rigid steel frame. Plastic feet to avoid scratches.

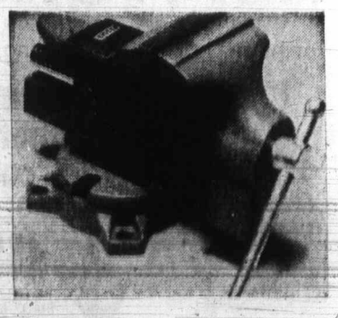

Three-in-One Combination
4" Swivel-Base Vise
Each 8.99
Pipe grip, anvil and 4" jaw. Heat-treated steel in heavy-duty castings. Full 360° swivel base locks tight.

To Allow Our Staff a Full Holiday Weekend . . .
EATON'S Open Friday to 5:30 p.m., Closed Saturday July 1st.

LOCAL NEWS

SECOND NEWS SECTION

Is Otta

By BRUCE LOWTHER
Colonist Reporter

Will begging be a legitimate business in Canada as of July 15?

Some legal sources in Victoria said this week changes in the Canadian Criminal Code which become effective on that day make it at least a possibility.

The changes include repeal of the code's vagrancy section, one part of which makes vagrancy by begging a federal offence, and the sources told the Colonist most of the section — including the begging part — is not being replaced.

How police would deal with such beggars as those who are seen most evenings around the government liquor store in the 1400-Block Government was not known because the federal justice department in Ottawa has not

sent ex
legislat
India
cial go
might
gars. a
munici
But
said m
toria do
bylaws
been a
council
thority
just be
the vag
The
author
comes
might
of the
law am
give th
pal cou
But
pert, v
sidered
it migh
move i

Queen Victoria H

Docto For M

Doctors at Queen Victoria Hospital made an urgent plea Thursday for modernization of its facilities for obstetrics and newborn babies.

They warned that unless those facilities are improved, the scope of the hospital's ac-

tivify i
care in
restrict
affect
such as
ric sur
The
a regul

Queen Vic Allow Boo

Queen Victoria Hospital has the basic facilities to permit expansion to 500 beds, the

hospita
ment
night.
The
mittee
after
heads
service
ments
space
pacity
present
medica
parts o
If th
550 be

Library Closed

The Greater Victoria Library and its district branches will be closed during the Dominion Day Holiday Saturday and, with the exception of the Esquimalt, Oak Bay and Brentwood branches, will open again Monday.

JUST PULL

Due to the long holiday weekend, the Juan de Fuca Citizens Band Radi
p.m. today and will be on the road until

The Malahat will be patrolled fro
the Bamberton cutoff until 8 p.m. to
8:30 p.m. Saturday, Sunday and Monda

Motorists requiring assistance sho
the road and lift the hood of the car.

Seen In Passing

George Alliston making a record of a track meet. (He's a director of physical education and lives at 2039 Kings with his wife Nancy and daughters Andrea, 4 and Janeen, 2. George's hobbies include sports, model building and carpentry) . . . Mary Stockall out on the town . . . David Ferne reading a newspaper . . . Archie Campbell going prospecting . . . Cindy Smith going for a swim . . . Jackie Fisher riding her bicycle . . . Francis Benton going to work . . . David Rainey eating an ice cream cone . . . Rita Wallis taking her children to music lessons . . . Norma Thomson walking her dog . . . Bill Hysop giving helpful advice on boat-building . . . Martin Robbins doing some automotive bodywork . . . Wally Vowles drinking a cup of coffee . . . Heather Cairns choosing a color to repaint her car . . . Marie Page making a pot of tea.

ree
m. to 10 a.m.
es Last!
ing Only
ewide
rance
inues
Friday!
or
maker with cord, luminum finish. Han- reakfasts and snacks, dying.
ecial, each 6.99
nces, Main Floor, shings Building
Clearance
co-ordinate sports- in blouses, shirts, Assorted colors, bro-
ecial, each 1.99
, Floor of Fashion
yman
h A
Saw
n do those odd-angle 's of other jobs more a 2 h.p. motor with power takeoff points ding. The big 24x36"
39.98
ombination Vise
Each 8.99
and 4" jaw. Heat-treated y castings. Full 360° swivel
ly 1st.

Is Ottawa Begging for Enforcement Crunch With Code Changes?

By BRUCE LOWTHER
Colonist Reporter

Will begging be a legitimate business in Canada as of July 15?

Some legal sources in Victoria said this week changes in the Canadian Criminal Code which become effective on that day make it at least a possibility.

The changes include repeal of the code's vagrancy section, one part of which makes vagrancy by begging a federal offence, and the sources told the Colonist most of the section — including the begging part — is not being replaced.

How police would deal with such beggars as those who are seen most evenings around the government liquor store in the 1400-Block Government was not known because the federal justice department in Ottawa has not sent explanations of the new legislation to B.C.

Indications were the provincial government feels police might act against these beggars after July 15 by using municipal bylaws.

But municipal law experts said municipalities like Victoria do not have anti-begging bylaws because the crime has been a federal one and their councils do not have the authority to write such bylaws just because Ottawa has quit the vagrancy business.

The experts said municipal authority to write bylaws comes from provincial acts. It might therefore take a session of the B.C. Legislature to pass law amendments which would give that authority to municipal councils.

But even then, said one expert, vagrancy has been considered a federal offence and it might take a court test to move it to a lower jurisdiction. And that might go on for years — years during which begging might be a legal business for lack of laws against it.

However, most sources felt the "clarifying material" due soon from Ottawa would eliminate the confusion. If not, they believed a law could be found at some level to prevent wholesale begging and, failing that, they said police could act in other ways.

Beggars around liquor stores, for instance, could be charged with causing a disturbance by being drunk. Or they could be given a night's accommodation in jail through a policy which replaced common drunk charges several years ago. Or anti-loitering laws could be used.

The begging confusion overshadowed several interesting aspects of the Criminal Code changes. Vagrancy by prostitution also has been eliminated as a crime and a new section has been written against prostitution under the name of soliciting.

The most interesting part of that is male prostitution will be subject to exactly the same penalties as female prostitution — a maximum of six months in jail, a $500 fine or both (the usual result in recent years has been a fine of $50 to $100).

A third part of the eliminated vagrancy section prohibits "wandering abroad" without sufficient funds or a proper explanation of the person's presence. This is not being replaced and police may meet such situations through the disturbance-by-drink or jail-stay laws.

Canada's laws now differentiate between thefts of $50 or less and those of more than $50. The changes make those figures $200 instead of $50 and this will apply for theft, false pretences and prossession of known stolen property.

The result will be reduced penalties for persons whose crimes involve between $50 and $200. Taking shopliftings as an example, a first offender who takes items worth more than $50 now must get at least a day in jail and is usually fined or given probation as well.

The jail term will likely be dropped after July 15.

Other changes:

● Air-hijacking becomes a federal crime with a maximum sentence of life in prison.

● Impaired boating becomes a crime while attempted suicide is removed from the list of crimes, and punishment by whipping is eliminated.

● Maximum penalties will increase for some offences to five years from two years for assault causing bodily harm and to 10 years from two years for obstructing justice.

● Sentences on summary conviction (most lesser matters) can be served intermittently if they total less than 90 days. The indication is that means weekend-only jail terms for workers.

● Courts will be able to grant absolute or conditional discharges after convictions for offences where the maximum penalty is less than 14 years. That means for offences below the general level of robbery, manslaughter, criminal negligence and rape.

Ottawa originally planned to put the changes into effect Tuesday but sent word to the provinces in the last 24 hours to delay them until July 15. The delay apparently was due to problems in getting the "clarifying material" ready and on its way.

Victoria police Chief John Gregory said: "If they are changing these laws, how can they expect their enforcement personnel to do a reasonably intelligent job when we have not received the new laws? Nor are we likely to receive them in time to give them any study or permit instruction of our personnel."

Why has Ottawa quit the begging field? One lawyer speculated the laws were written for times like the Depression and the men who write Canada's laws are simply catching up to the affluent society.

Queen Victoria Hospital Obstetrics

Doctors Make Plea For Modernization

Doctors at Queen Victoria Hospital made an urgent plea Thursday for modernization of its facilities for obstetrics and newborn babies.

They warned that unless those facilities are improved, the scope of the hospital's activity in obstetrical and infant care may be restricted. Such restrictions would eventually affect peripheral specialities such as pediatrics and pediatric surgery.

The request was brought to a regular meeting of the hospital's board of management by Dr. J. L. Heffernan, president of medical staff.

He told the board that the foetus and newborn committee of the B.C. Medical Association's Health Planning Council has suggested that high-risk pregnancies be funnelled into hospitals where at least 1,000 babies are delivered each year.

Although Heffernan did not say so, this recommendation is based on the assumption that the busier maternity departments are the most skilled and have better equipment.

Queen Victoria Hospital (formerly St. Joseph's) would not come into the category of 1,000 or more births a year. Royal Jubilee is the only such centre on Vancouver Island.

"While we do not have 1,000 births a year, our numbers of newborn are increasing," said Heffernan, adding that doctors were "fervently hoping" money would soon be found to modernize the hospital's obstetrics unit.

(The number of babies delivered at Queen Victoria General last year declined to 922 from 963 in 1970, according to the hospitals annual report for 1971.)

Heffernan pointed out that the hospital has been innovative in its style of maternity practice. It permits fathers to attend deliveries and recently has adopted a "rooming-in" policy for mothers and their newborn. It also has developed an intensive care unit for newborn.

However, there were still great needs in the department. For example, sinks are a badly-needed addition.

"If we don't have a first-class unit we will lose some of our admissions," said Heffernan, adding that many specialists whose work is related to births may subsequently move their practices from the hospital.

Heffernan also told the board that Health Minister Ralph Loffmark and B.C. Hospital Insurance Service appear anxious to allow the hospital to expand its intensive care unit, now a four-bed centre on the third floor for seriously-ill persons.

"Our dreadful need was stressed and BCHIS is not as concerned about capital costs as it is with operating costs," said Heffernan, pointing out that about nine nurses would have to be added to staff.

Heffernan said Loffmark also promised that he would pilot an order-in-council that would change the name of the hospital to Victoria General, which was suggested at an annual meeting of the Southern Vancouver Island Hospital Society in April.

Loffmark said he would make the switch "sometime," said Heffernan, and the doctor hoped the hospital's board would keep "tugging" the minister on that topic.

Queen Victoria Facilities Allow Boost to 500 Beds

Queen Victoria Hospital has the basic facilities to permit expansion to 500 beds, the hospital's board of management was told Thursday night.

The board's planning committee came to the decision after discussions with the heads of the hospital's various services. The only departments that might need more space if the hospital's bed capacity was increased from the present 428 to 500 might be medical records and some parts of the dietary service.

If the hospital expanded to 550 beds, however, many of the supporting services would have to be enlarged.

Several members of Queen Victoria's board also wondered about the contents of reports that the Capital Region's hospital board has kept secret for several months.

One of the studies is of the future roles of Greater Victoria's hospitals and another is an analysis of future acute-care bed needs.

(There have been reports that the study of bed needs states that 120 new acute-care beds will be needed in Greater Victoria by 1981. However, a master plan for Royal Jubilee Hospital alone proposes adding about 150 beds there in the next three or four years.)

Another study that has been made in preparation for a regional hospital referendum — no one is certain when that might be held — is of the degree of obsolesence at Queen Victoria Hospital. This was made by B.C. Hospital Insurance Service.

Library Closed

The Greater Victoria Library and its district branches will be closed during the Dominion Day Holiday Saturday and, with the exception of the Esquimalt, Oak Bay and Brentwood branches, will open again Monday.

JUST PULL OVER

Due to the long holiday weekend, the Malahat patrol of the Juan de Fuca Citizens Band Radio Club will start at 4 p.m. today and will be on the road until Monday night.

The Malahat will be patrolled from Goldstream Park to the Bamberton cutoff until 8 p.m. today and from noon to 8:30 p.m. Saturday, Sunday and Monday.

Motorists requiring assistance should pull to the side of the road and lift the hood of the car.

Seen In Passing

George Alliston making a record of a track meet. (He's a director of physical education and lives at 2039 Kings with his wife **Nancy** and daughters **Andrea,** 4 and **Janeen,** 2. George's hobbies include sports, model building and carpentry) . . . **Mary Stockall** out on the town . . . **David Ferne** reading a newspaper . . . **Archie Campbell** going prospecting . . . **Cindy Smith** going for a swim . . . **Jackie Fisher** riding her bicycle . . . **Francis Benton** going to work . . . **David Rainey** eating an ice cream cone . . . **Rita Wallis** taking her children to music lessons . . . **Norma Thomson** walking her dog . . . **Bill Hysop** giving helpful advice on boat-building . . . **Martin Robbins** doing some automotive bodywork . . . **Wally Vowles** drinking a cup of coffee . . . **Heather Cairns** choosing a color to repaint her car . . . **Marie Page** making a pot of tea.

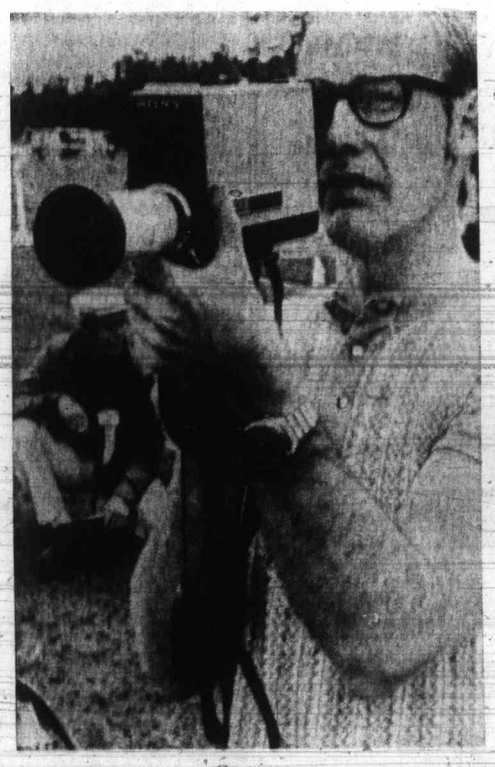

George

— Colonist Photo by Jim Ryan

Meeting moved outdoors for speeches in sun

Pressure May Spur Council To Reid Review—Young

By HUBERT BEYER
Colonist Reporter

If public pressure against the Reid Centre should mount, city council may have to reconsider last week's decision to approve the land-use contract for the controversial Wharf Street development, Victoria Ald. Mike Young said Thursday.

"But there is no evidence at this time that there is widespread opposition to the project," Young said in an interview.

His comments came after an open meeting of about 100 persons at noon Thursday in a courtyard adjacent to the Open Space centre, 510 Fort.

The meeting had been called by Sam Lane, president of the Victoria Visitors' Bureau.

It was decided to circulate a petition urging the mayor to send the land-use contract bylaw back to council for reconsideration.

About 30 persons have, so far, agreed to canvass specific areas of the city for signatures. Only Victoria ratepayers are to sign copies of the petition.

Lane said following the meeting more people were needed to cover the rest of the city.

"We want to get 5,000 or 6,000 signatures before the mayor gets back," he said. Mayor Peter Pollen is vacationing in Europe and he's expected back in Victoria by July 18.

Young, chairman of council's planning committee, said nothing new had been said at Thursday's public meeting. Speakers had used the same arguments against the Reid Centre that were brought up at last week's public hearing in the council chamber.

At the protest meeting speakers again criticized the mayor for being absent from the public hearing. They said he had abandoned those who elected him.

The meeting was to have been held in Open Space, 510 Fort, but the establishment does not have a fire marshall's permit to allow large meetings, so chairs were moved outdoors and the meeting held there.

The question now is, who will sign the land-use contract that was approved last week?

Pollen is absent. Acting mayor, Ald. Clyde Savage said Wednesday only "a major upheaval" could prevent him from signing the document, if he receives it.

Ald. Tom Christie, who will begin his turn as acting mayor Saturday said it might be appropriate to let Pollen do the signing.

According to the B.C. Municipal Act, a land-use contract becomes binding when it's signed by the mayor or the acting mayor. For a period of 30 days, according to the act, the Mayor may send a bylaw back to council for reconsideration.

And that's what Lane bases his hopes on. He said he doubts whether Savage or Christie will sign the contract. Pollen, when faced with "thousands of signatures from Victoria taxpayers," might return the bylaw for reconsideration, Lane said.

"Our people are canvassing the city. Others are standing on key corners in the downtown area, collecting signatures, while still others are manning a telephone campaign.

Stolen Gas Has Punch

Two bright blue tanks of laughing gas have gone astray in Victoria — and police say it's no laughing matter; in fact, anyone who goofs with the tanks could be pretty blue about it.

Police said Thursday the tanks are filled with nitric oxide, which also is known as laughing gas and is lethal if used by persons unaware of proper handling methods.

The tanks, each four feet in diameter and 18 to 20 inches high, disappeared between 4:30 p.m. Wednesday and 8 a.m. Thursday from a Liquid Carbonic Co. truck parked on the lot of the Colony Motor Inn, 2852 Douglas. Tanks and contents are worth $95 each.

Also gone from the truck were two 50-pound boxes of copper-coated steel, each box being 36 inches by four inches by four inches and worth $35.

Police said information should be phoned to headquarters at 384-4111 and anyone who finds the missing goods should not touch them.

Tories To Fight 'Master of Masters'

"We'll be fighting the master of masters in political manoeuvering," B.C. Progressive Conservative leader Derril Warren told a packed house at the Gordon Head Recreation Centre Thursday night.

He told the audience of more than 200 the Social Credit party could be compared to an inverted pyramid. When the bottom rock goes the structure collapses.

"Where is the party when Bennett goes?" he asked.

Warren said he did not wish to detract from the good projects the Bennett government has completed during the past 20 years.

"But," he stressed, "it is time for a change."

Warren noted the labor unrest in the province and pointed out the present government's inability to cope with the current labor troubles.

"Strikes and lockouts to settle labor disputes are outmoded. The unions know this and so does management." He added that the government's Bill 33 which provides binding arbitration does not work.

He emphasized that a better method of settling labor disputes must be found.

Dr. Scott Wallace, MLA for Oak Bay also spoke saying the recent RCMP raids on construction union offices to seize files after being ordered by the attorney-general's office reminded him of the days of Hitler's book-burning campaigns.

Wallace told the meeting the Social Credit party demands loyalty to the party above everything else, and to disagree with the leader is considered as a form of "treason."

He emphasized the Conservatives were reviving provincially and nationally.

"Nationally the majority of Canadians are about as happy with Trudeau as I am about Bennett."

—Ellis Shipman photo

Scouts on Jaunt to United Kingdom

Packs properly adjusted, these Victoria Scouts are off today by jetliner from Vancouver for month in England, Scotland and Wales. Coho potrol of Fifth Garry Oak troop, they were chosen by secret ballot in December, and will be sightseeing, climbing and attending 13th Scottish international patrol jamborette in Perthshire. From left, leader David Birch, Frank Sorensen, Mark Singleton, Ralph Watts, Clive Dawson, Gerry Morrison, Jerry Higgins and assistant Erik Sorensen.

Ontario Report

Defective Products: Too Many Hit Market

TORONTO (CP) — An Ontario Law Reform Commission report tabled in the legislature deplored defective products and asked for tough new laws to ensure consumers get the protection warranties and guarantees promised them.

In a hefty two-volume report presented by Attorney-General Dalton Bales, the commission found manufacturers are allowing "an unacceptably high percentage of defective products" to reach the market.

And the commission called for a Consumer Products Warranties Act which would set warranty standards and do away with legal loopholes that enable manufacturers and vendors to evade their responsibilities.

The act, the commission suggested, would put teeth into the Consumer Protection Bureau's attempts to intercede on behalf of purchasers.

Commission chairman H. Allan Leal said the new act would be separate from the 80-year-old Sale of Goods Act, which the report found is no longer adequate to provide a fair balance of rights between vendor and consumer.

The automobile industry came under heavy fire in the report.

United States and Canadian studies of new-car buyers were cited which found many buyers dissatisfied with their purchases and with the service provided in accordance with warranties.

Louis Romero, a law teacher at the University of Saskatchewan, polled 600 buyers of 1971 Chevrolets, Fords and Plymouths in April, 1971, the report said.

Romero received replies from about half those he polled. One-fifth of the respondents were dissatisfied with their cars at that point.

Mechanical defects, squeaks and rattles were cited. Only 51 per cent of the buyers said the defects were corrected free of charge under the warranties, and almost half said the dealers tried but could not fix the defects.

The report also suggested there had been a decline in quality control in other industries.

In color-television sets there was "substantial evidence that color-television sets were prematurely marketed and that the consumer bore the brunt while the industry struggled to resolve technical difficulties."

Similarly, in some major household appliances such as washing machines, the report found a very high ratio of service calls listed as "product fault" calls.

'Wives Gain Little In Marriage'

LONDON (CP) — If a man wants to keep fit he should marry. Why? Because the care lavished on husbands by loving wives ensures his good health, says a report compiled by the National Federation of Business Women. It claims bachelors spend more time than married men in hospital beds. "However," the report concludes, "those who spend most time in hospitals are wives. They benefit little from marriage."

Governor of Tower Could Be a Woman

LONDON (Reuter) — Women civil servants in Britain have won a better chance to get top posts — such as the governorship of the Tower of London.

This and other posts previously considered suitable only for men will fall within the scope of women under a new government order. Positions likely to remain barred to women are those involving negotiations with Middle Eastern officials, who insist on working with men. And there are laws against women in mines or nuclear establishments.

PROVISIONING the Pandora ... Wally Meakes, on dock, hands

Who Takes Cat to Vet?

Women—Classic Inheritors of All Odd Jobs

By KATHARINE WHITEHORN
Colonist Observer Service

LONDON — Did Metternich, one asks oneself, ever break off at the Congress of Vienna to persuade the Spanish ambassador that he wanted a ginger kitten? Did the day's session on the Madonna of the Rocks to get a birthday parcel to the post office on time? Did Palmerston Leonardo have to cut short ever have to hurry home from the Foreign Office because the builder was expected hourly? I doubt it.

All the arguments about women keeping up with men focus on the large areas — what they are going to do about their children, their temperament, the meals and cleaning. What no one allows for, and what really hobbles us in the race, is the incredible amount professional commitment can get you out of — not if you're a woman.

Take birthdays. A few men are good at birthdays, most not, but it's always the woman who finally has to remember the far-flung uncle, come up with some pretty paper and string, find the blasted card. And once you start adding the time taken to get child A organized to give a present to child B, and the cake and the party and the balloons, you can write off a couple of weeks a year for it. No way of streamlining it, either; you can bulk-buy cards and paper, I suppose, but you can hardly buy 30 breadbins for the whole crew—can't afford it, nowhere to keep them, and who knows what they'll want in September, anyway?

Or these wretched pets. All right, no one has to have kittens, as I keep telling the cat; but no matter whose animal it technically is, who ends up taking it to the vet to have its hernia fixed? (How does a kitten get a hernia, anyway—they don't lift many heavy weights.) However liberated the family, however the work is shared, no one ever seriously expects the man of the house to be the one to do something about the scaly patch on the back of the guinea-pig.

Anyone who comes to a house, too, is automatically supposed to be something the wife should have seen to. My husband's grievance of the week is having been roused in quick succession by a window-cleaner (who knows when a window-cleaner, any more than lightning, will strike?), a needy knife grinder and a man asking him to move the car because they were laying on a water supply for the vicar — and making about as much mess as if he were having it piped from the Jordan River. By what conceivable stretch of imagination is moving the car for the roadmen women's work? But you don't have to stretch your imagination; you just have to remember that women are the residual legatees of all odd jobs whatsoever.

This is the missing element in all those silly calculations where one journalist says that a woman's work is worth $1,000 at the going rate, and another says no it's not, not when you've deducted tax, stamp and payment for a man's work in the toolshed.

Another thing one never allows for is other people's troubles.

A friend rings you up because her daughter's on pot or her husband's left; you want to hear about it, you are all for the endless telephone calls, the come-round-at-once; but you forget, brutal though it sounds, that sympathy takes time as well as tea. And any woman who calmly opted out of that wouldn't be professional, she'd be plain inhuman.

And that goes, too for a lot of groups around the neighborhood. Men aren't bad at action groups, when there's a threat to property, but when it comes to sales of work, PTA, taking your patrol turn at the crossing, trudging round to see the aged — that's for the birds. And if you do maneuver your man into going, say, to hear about reading methods in the school, he comes back disgusted: he could have read all that in a book. All they really wanted him to do was participate; participation is the thief of time.

I'm not saying men can't be sympathetic — sometimes. They do feel a sense of local obligation — occasionally. But a man who opts out of helping of sick-visiting or thank-you letters gets away with it. I don't know why we so readily assunme men have a shallower sense of obligation — they are, after all, God's creatures—I'm not even sure it isn't vaguely insulting. But there it is: If something's got to be done, the chances are that it's a woman — and a busy one — who will sigh and do it.

Of course, women traditionally get stuck with much of this because they're supposed to have more time — or at least more flexible time, but these are the things you never get out of, even when you've no time at all. The only consolation is that in the long run we score: The person with too much to do always gains over the person with too little.

At least when a woman retires, in so far as she ever does, it's not the total cut-off that can leave a man with nothing to do all day but sit in front of the TV twiddling the knobs. And it's not that I mind wrapping parcels, or taking the clock to be mended, or those long slow hours at the vet's reading the sign saying will your bitch come on heat and spoil your plans?

Only I just wish, when neither of us has written to my husband's mother, I didn't feel so much worse about it than he does.

Weavers' Guild Chooses Slate

Victoria Hand Weavers' Guild, which claims to be the oldest weavers' guild in Canada and one of the most active, will be led by Mrs. Pamela Charlesworth in its year ahead.

The group has about 150 members in Greater Victoria, the Gulf Islands and other parts of southern Vancouver Island — and even has a member living in New Zealand. Many are interested in spinning as well as weaving.

Mrs. Charlesworth succeeds Mrs. Mickey Jossul. Others on the executive for resumption of activity in the fall are Mrs. Maedythe Martin, vice-president; Mrs. Margot Rainsford, secretary, and Mrs. Mabel Mitchell, treasurer.

Publicity chairman is Miss Marjorie Underwood, librarian Miss Jean Lorimer, membership chairman Mrs. Fran Ashwell, standards chairman Mrs. Joyce Harper, and threads chairman, Mrs Jossul.

The guild will be sponsoring a two-day workshop in mid-July, on natural dyes and methods of applying natural dyes in weaving.

Artists' Style Changes Linked with Illnesses

WASHINGTON (UPI) — Lead poisoning and the eye disease called glaucoma are dreadful afflictions. But in a couple of cases at least, they may have enhanced mankind's cultural inheritance.

This possibility was explored in a recent issue of The Sciences published by the New York Academy of Sciences.

An article by staff writer Estie Stoll reports two latter-day medical diagnoses of maladies which changed the lives and styles of two great painters, Spain's Francisco Goya (1746-1828) and Holland's Vincent Van Gough (1853-1890).

Goya suffered from periodic spells of illness and depression which have popularly been ascribed to syphilis or schizophrenia or both.

His early paintings were pleasantly pastoral and elegant. Then, after bouts of illness which impaired his balance, hearing, speech, and vision, leaving him partially paralyzed, his artistic methods and subjects abruptly changed.

The change resulted in those paintings which earned Goya his title to greatness. They are bitter exposes of human cruelty and vice, painted with power and savagery.

Goya was partial to a pigment known as flake white, a poisonous leadcarbonate. He smeared it on his canvases with whatever was handy — sponges, rags, a trowel. He worked with great speed.

Dr. William G. Niekderland, clinical professor of psychiatry at the state university of New York's Downstate Medical Centre in Brooklyn, thinks he knows what changed the Goya of the charming canvas The Parasol painted in 1777, to the Goya of the nightmarish Big Booby executed in 1810.

It was a plumbism, or lead poisoning, contracted from his tubs of flake white, Niekderland has compared Goya's symptoms with those of his own lead-poisoned patients and found a similar pattern of sickness — recovery — relapse.

Van Gogh at the time of his suicide in 1890 was, in the opinion of many current students of art, the most advanced of European painters.

His most vigorous paintings, and the ones most easily identified by laymen, are characterized by whirling halos surrounding any source of light, whether the sun or a lamp.

But in Van Gough's early paintings there are no such colored halos. Dr. Frederick W. Maire, medical director of the state Home and Training School in Wheat Ridge, Colo., believes the Dutch painter suffered from chronic glaucoma and that this malady distorted his perception of color and light.

Glaucoma victims often see halos around lights. If not treated, as it can be today, the disease eventually causes blindness. Van Gough wrote a painter friend, Paul Gauguin, that he had been forced to suspend work because his eyes were "strangely tired." This, too, is a symptom of glaucoma.

Van Gogh suffered from an emotional disorder. This is not disputed. But Maire speculates that ultimate awareness of his impending blindness may have triggered the intense depression that led to his suicide.

East German Swims West

BERLIN (AP) — An 18-year-old East German youth swam a canal in the middle of Berlin, reaching West Berlin despite gunfire from pursuing border guards. Police said his 20-year-old companion was captured while still on the East Berlin side of the barriers along the canal bank.

No On... On Pa...

One thing for sure, no one of the eight-man, one-woman crew of the Pandora is going to go hungry on the Victoria to Maui race.

The Pandora, a 47-foot sloop owned by Bob Horner, is one of the Victoria vessels to be entered in the race which takes from 15 days to three weeks.

"The winners always make it in 15 days," says Bob, who is entering the race for the first time.

Crew members aboard the Pandora are Jack Woodward, Murray Farmer, Stan Wilson of Vancouver, Bob's son, Ian, Ted Trenholme Ian Scott and Wally and Molly Meakes.

Crew members will fly back to Victoria after the race, all except the owner, his son and the Meakes. Gloria Horner with daughter, Wendy and Tom and Moira Harris will travel by air to join the Pandora in Maui and the party will cruise around the islands for the summer.

Bob Horner has lived in Victoria for five years and as he says "I'm virtually retired." He was a commercial pilot for 13 years and was also in the bus business before coming to Victoria.

At Oak Bay Park...

Summer...

Two new areas for summer activities have opened in Oak Bay this year at Henderson Park and Oak Bay high school as the Oak Bay Recreation Commission starts a new park program.

Five parks will open at 10 a.m. Tuesday for registration, and they will remain open from 10 a.m. to noon and 1 p.m. to 4 p.m. Monday through Friday until the end of the summer.

Special activities will include soccer instruction at Uplands school starting July 3 at 9 a.m., and parks open regularly will be Henderson, Carnarvon, Windsor, and Quimper as well as Oak Bay high school.

There will also be a day camps at Elk Lake once a week for each pack as well as tennis instruction at Carnarvon.

There will be no charge for children registered at 10 a.m. July 4 at Carnarvon, Windsor or Quimper for the craft and games program, but charges will be made for materials for special craft such as ceramics, art, handcrafts and tie dyeing.

A similar program at Henderson will feature gymnastics in the new pavilion gymnasium and ethnic dancing weekly.

There will be games such as volleyball and floor hockey as well as gymnastics at the

UNITY DAY CARE CENTRE
(Esquimalt)
Open All Summer.
Now Open
7:30 a.m. to 6 p.m.
386-7208 384-3031

FOR SALE
THREE-BEDROOM HOME
WATERFRONT,
NEAR FOUL BAY
This is a well built older home extensively renovated. Quiet area, excellent for family. Well priced at $30,500.
GADBORO BAY REALTY
477-8477

FRIDAY
LAST DAY
Ingledew's
CLEARANCE SALE
WOMEN'S SHOES
reg. $16.95 to $20.95
$12.95
reg. $21.95 to $24.95
$15.95
reg. $25.95 to $34.95
$18.95
reg. $36.95 to $42.95
$24.95
OPEN FRIDAY NIGHT 'TIL 9 P.M.
● broken lines ladies' handbags—half price
Ingledew's
for the great names in fashion
749 YATES ST.
sorry! no mail orders! no exchanges! no refunds!

SCORPION FASHIONS
Men's Wear
Town & Country Shopping Centre
(NEXT TO WOOLCO)
3613 DOUGLAS STREET
PHONE 386-1931
SUMMER CLEARANCE SALE
STARTS FRIDAY, JUNE 30, TO FRIDAY, JULY 7
★ NAVY DENIM BLUE JEANS
Sizes 28 to 38.
Reg. 8.95. NOW 5.99
★ DOUBLE KNIT SLACKS
Great for summer wearing. Plains and patterns. Sizes 30-40.
Reg. 24.95 - 27.95. NOW 14.88 to 17.88
★ SPORT SHIRTS
Short and long sleeves. Sizes S.,M.,L.,XL.
Reg. 8.00 - 14.95. NOW 4.99 to 8.99
★ SUMMER T-SHIRTS
Plain shades. Navy, gold, tan, brown, green. Zip front.
Reg. 9.00. NOW 6.99
ALSO ON SALE
SQUALL JACKETS, SWIM SUITS AND ACCESSORIES

Available NOW . . . at LDO in Victoria
By Appointment Only
Call 386-7578
WE ALSO FIT THE AQUALENS
LONDON DRUGS LTD
OPTICAL DEPARTMENT
(Operated by Save-On Optical)
1320 DOUGLAS STREET

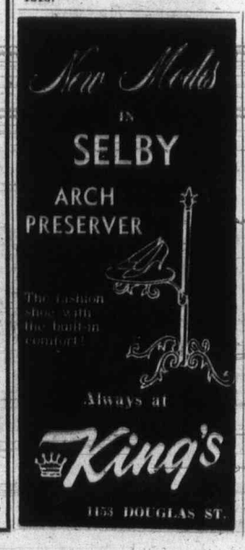

DIVORCE
Can I Afford It?
We offer:
● A Reasonable Price
● Easy Terms
● Fast Confidential Service
● $50 Deposit
● No One Refused
UNIVERSAL DIVORCE FINANCING LTD.
For your FREE COPY of Canada's Divorce Act
No. 333 — 645 Fort St., Victoria
Phone 382-8376

Oak Bay Band Going Travelling

The 84 members of the Oak Bay Senior Secondary Concert Band will receive a warm send-off this weekend.

A bon voyage party will be held at the home of Sqdn.-Ldr. and Mrs. Clarence Goode, 1840 St. Ann, Oak Bay, Saturday afternoon. Their daughter, Diana, is leader of the band's clarinet section.

The band, which made a big impression in Japan at Expo 70 under the baton of David Dunnett is going on a tour of Britain and the continent during July and August.

Three tons of instruments will be conveyed by truck on the European travels which will take the band to Holland, France, Germany, Austria and Switzerland before it returns to London for a week's entertainment before the flight home in early August.

The trip was organized and financed by the Band Parents' Association in ticket sales, with each member paying their own expenses through personal effort and parents' help.

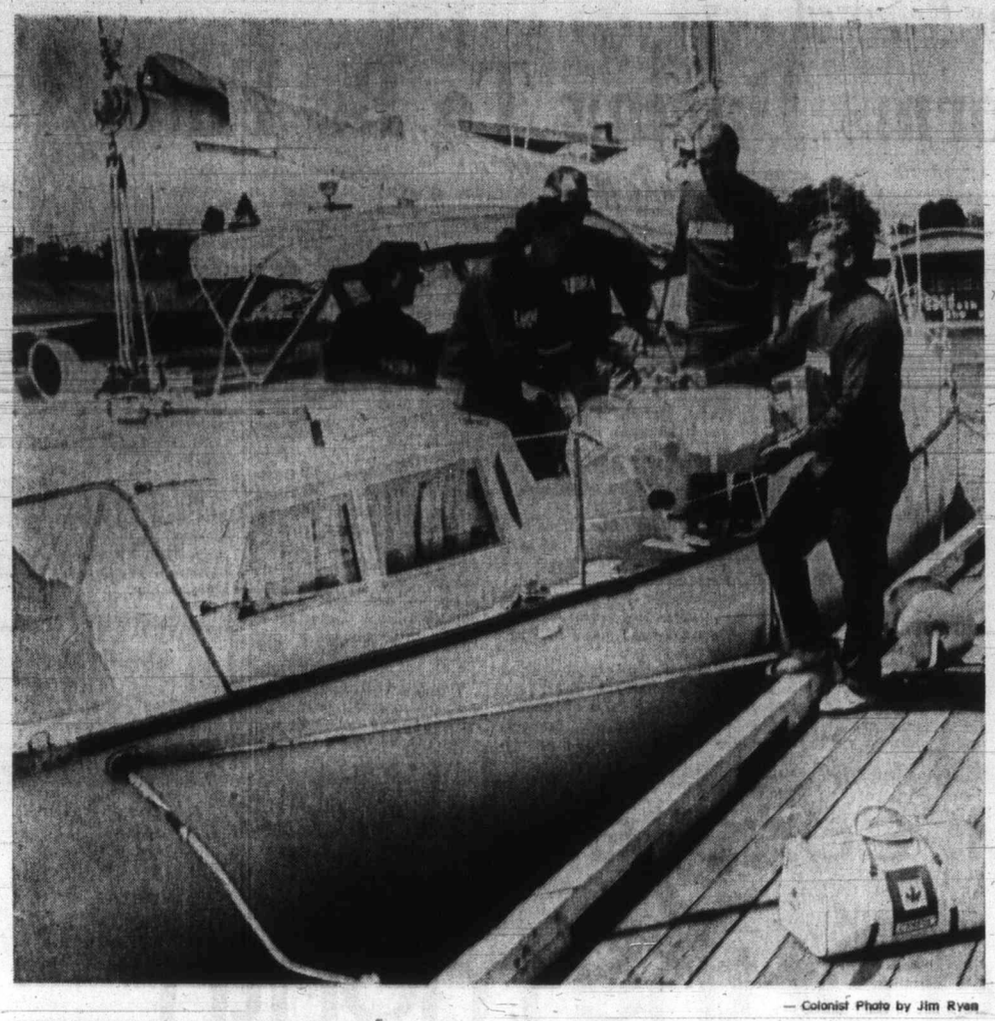

— Colonist Photo by Jim Ryan

PROVISIONING the Pandora Thursday morning Wally Meakes, on dock, hands package to wife Molly. Other Pandora crew members from left, Ted Trenholme, Bob Horner and Stan Wilson.

No One Going Hungry On Pandora's Journey

Dorothy Wrotnowski

One thing for sure, no one of the eight-man, one-woman crew of the Pandora is going to go hungry on the Victoria to Maui race.

The Pandora, a 47-foot sloop owned by Bob Horner, is one of the Victoria vessels to be entered in the race which takes from 15 days to three weeks.

"The winners always make it in 15 days," says Bob, who is entering the race for the first time.

Crew members aboard the Pandora are Jack Woodward, Murray Farmer, Stan Wilson of Vancouver, Bob's son, Ian, Ted Trenholme Ian Scott and Wally and Molly Meakes.

Crew members will fly back to Victoria after the race, all except the owner, his son and the Meakes. Gloria Horner with daughter, Wendy and Tom and Moira Harris will travel by air to join the Pandora in Maui and the party will cruise around the islands for the summer.

Bob Horner has lived in Victoria for five years and as he says "I'm virtually retired." He was a commercial pilot for 13 years and was also in the bus business before coming to Victoria.

Each crew member is in charge of specific duties. Bob will look after medical supplies and will assist as navigator, Wally Meakes is chief navigator for the race and Murray Farmer is also detailed to navigation.

Jack Woodward is the sailing master — he has a sewing machine on board. Ian Scott will look after the safety equipment and Stan Wilson is the expert on equipment and tackle. Ted Trenholme is responsible for the rigging and young Ian Horner will assist Molly Meakes who will reign in the galley.

Wally and Molly Meakes have taken part in the race to Maui before; this will be their third trip. The first one was really stormy but the second one made up for it by smooth sailing all the way.

"But each trip you learn something more," says Molly who adds: "I love cooking; guess that is why I am here."

Molly is no stranger to cooking for a crowd. Her shore job is cooking dinners for 38 at the Pacific Centre.

Molly, who has lived all her life in Victoria, is organized to the hilt. All menus have been planned ahead and much of the food. Roasts have been cooked and gravy made, bread already mixed to be baked at sea, granola mixed to her own recipe — butter, brown sugar, wheat germ, coconut, sunflower and sesame seeds, all toasted and ready to be served as cereal.

"But that's not all we will have for breakfast. Every member of this crew likes to eat, so with 30 dozen eggs aboard it will be ham and bacon and eggs, pancakes, and so on.

"I've planned something different for every day," says Molly who has even got a Chinese dinner for one night. This will be chicken sweet and sour, chow mein and fried rice.

I went down to the Inner Harbor on Thursday morning. Everything looked so gay with the little pennants flying in the sharp breeze on the dressed ships.

Aboard the Pandora was much activity. Bob and Molly were stowing the foodstuffs. "I'll put the raisins here and the milk up there, Molly," said Bob. But the milk wouldn't fit, so down into the section of crackers and biscuits.

Talking about biscuits, I noticed a box filled with homemade cookies, mincemeat and other turnovers, all made by Molly.

Cheeses and different types of sausages, garlic, etc., were all going into their special places. "These are just for snacks," said Molly.

It is safe to wager that the crew of the Pandora will be eating as well as, if not better than, any other during the race which starts at 10:30 Saturday morning.

At Oak Bay Parks

Summer's Swinging

Two new areas for summer activities have opened in Oak Bay this year at Henderson Park and Oak Bay high school as the Oak Bay Recreation Commission starts a new park program.

Five parks will open at 10 a.m. Tuesday for registration, and they will remain open from 10 a.m. to noon and 1 p.m. to 4 p.m. Monday through Friday until the end of the summer.

Special activities will include soccer instruction at Uplands school starting July 3 at 9 a.m., and parks open regularly will be Henderson, Carnarvon, Windsor, and Quimper as well as Oak Bay high school.

There will also be a day camps at Elk Lake once a week for each park as well as tennis instruction at Carnarvon.

There will be no charge for children registered at 10 a.m. July 4 at Carnarvon, Windsor or Quimper for the craft and games program, but charges will be made for materials for special craft such as ceramics, art, handcrafts and tie dyeing.

A similar program at Henderson will feature gymnastics in the new pavilion gymnasium and ethnic dancing weekly.

There will be games such as volleyball and floor hockey as well as gymnastics at the Oak Bay senior high school as well as the regular parks program, while Carnarvon will feature a youth program for teenagers to be planned by the youngsters.

Munday's

1203 Douglas Street Phone 383-2211

Will Be

Closed Friday at noon

To Prepare For Our Great

Semi-Annual SHOE SALE

STARTING

MONDAY, JULY 3, 9 A.M.

See Friday's Times

See Saturday's Colonist

Gibson's

FRIDAY'S FASHION NEWS!

Sale of Coats

INCLUDING:

- Leathers
- Suedes
- Fabrics
- Showerproofs

NOW

½ PRICE

Gibson Girl

Swimwear

European Designed in 1 and 2-pce. Styles. Most Sizes and Colors.

½ PRICE

Separates

Clearing Tops — Blouses — Sweaters — Pants, From Canada's Top Makers

⅓ OFF

GIBSON'S 708 VIEW THE GIBSON GIRL 1211 DOUGLAS

TALL, SLIM LOOK is created at left by Jerry Miller's shoes with thick platforms and high heels; at right, Jourdan's black and white shoes.

Sole-Searching Required

Platforms Daring To Be Funny

By EUGENIA SHEPPARD

NEW YORK — For years, I have to confess, I've been having a hate affair with platform shoes. I was mildly antagonistic when I first saw them in Italy long ago and outraged when Saint Laurent showed them in Paris. I've called them hideous, freakish and just plain ugly. I didn't mince words, but now it turns out that I simply hadn't met the right platform.

When you meet the right platform, something electric happens. You stand up two inches taller and your legs feel like Marlene Dietrich's.

It's a break for the average woman who is still a mere five-foot five, but even the girls who are pushing six feet seem to like the extra lift and, as for legs, nobody's can be too long these days.

"I feel like a different person. My whole posture has changed. I don't walk with my head stuck forward any more," says Gerry Stutz Gibbs, president of the Henri Bendel, who has been wearing Jerry Miller's platform soles since the fashion began to catch on.

"I like to walk in them. They give me a wonderful balance," Mrs. William Fine says. She goes all the way with Charles Jourdan's platforms which are at least a couple of inches deep and are married to high heels.

As far as I can remember, the first platforms and heavy clog type shoes turned up in a show of Indiana-born Ken Scott's fashions at the Pitti Palace in Florence. Nobody thought he was serious, but how wrong they were. Later platforms came on strong as part of the 1940s revival.

Europeans took to platforms more than a year ago and most of the imports come in that way. Young magazines and papers are full of them, and actress-model Marisa Berenson appears in platforms and five-inch heels. Most of the ladies, though, are still wearing the status shoe of several years ago. According to Saks Fifth Avenue, it's that neat little low-heeled number with the buckle across the toe.

Actual memories of the '40s look have made many a woman shudder from platforms, but the new versions aren't revivals at all. They may provide the same comfort, but they are much more fanciful or even outlandish, if you like.

They dare to be funny in a world of fashion that has been fairly lugubrious right down the line recently.

The thing is to find the right platform. The wrong one can be a disaster, and I still say it's ugly.

Beth Levine's wedge soles have already won over the opposition. For those who like to step into a new look gradually, Edward Rayne of London has designed for Delman a buckled town shoe with just a whisper of a platform, but it's still there. David Evins has given in to a slightly higher version.

It's obvious that the French ladies love the lift. The Dior platforms at Bergdorf Goodman also kick up black and white striped heels, and Vivier's at Saks Fifth Avenue go to extremes of height at sole and heel.

For those who would rather dive right in than step gradually, Jourdan is the one. The whole collection, straight from Paris, is fresh, original and stylish-plus. The shoes do something for the routineness of pants and look just as amusing below short skirts, where they provide a good balance.

The Jourdan shoes all have snub toes, and the short vamp on a stilt-like sole and heel gives the look of a small, very feminine foot cradled in an amusing cocoon. Many of the shoes use two colors, like the classic spectators, but different. Others wear a second color in stripes to separate top from sole. Among the most spectacular are the shoes with zippered-up tops and soles of thick crepe rubber, the cork clogs made originally for Ungaro in Paris and the black silk party shoes with glitter platforms and heels. The prices are from $32 to $110.

There hasn't been such an amusing accessory since mad hats went out of fashion. In the end, of course, platforms may laugh themselves out of existence, but it won't be for quite a while.

SUBURBAN
386-6131
RENTS CARS, TRUCKS and CAMPERS
Ford Leasing System

Ann Landers

Dear Ann: I was fascinated by that very candid letter from the woman who wanted to know if prostitution is legal in Nevada. I was surprised to learn that it is, in some counties.

Since the woman who wrote did so in good faith and you answered her graciously, I'd like to make some comparisons that might be helpful to anyone who is considering the oldest profession.

Like a doctor, she will be on call 24 hours a day.

Like a ballplayer, her productivity will be limited to a few years.

Like an insurance salesman, she will have to split her commission with an agent.

Like a mailman, she will be expected to work regardless of the weather.

I'll bet your readers could add to the list and come up with some dillies. Will you print them if they do?—**Chicago**

Dear Chic: Probably not. But thanks for writing.

Dear Ann Landers: There's another side of the story beside the one expressed by the young widow who married a man with three "impossible brats."

Ten years ago I married a widower with five children. I had two of my own. My husband's brood ranged from 14 to six. When I married their father, these children were stealing, smoking pot and having trouble with teachers and neighbors. They were rebellious and disrespectful. Deep down I knew why. They had been deprived of a mother for most of their lives and they were bitter and undisciplined.

Within a week after I married and moved into our new home with my two youngsters, one of my stepdaughters told me she hated me because I had married her father "for his money." Another step-daughter broke my little boy's nose. The ten-year-old stole $15 from my purse. The six-year-old set fire to the garage.

I was determined to conquer the situation with love and understanding. The first thing I did was call a family meeting and lay down rules. The children acted mad but they really loved it. No one had ever set limits for them and they viewed my toughness as a sign that I cared. From then on it was a matter of keeping my word, serving as referee, counselor and above all, a loving presence.

Today these children are good citizens, good students, and I am immensely proud of them. My husband calls me the Miracle Worker. I say the change in their lives was no miracle, it was the natural by-product of love.—**Cleveland Mom**

Dear Mom: What can I say . . . except . . . beautiful!

NO MONEY
'TIL MID-AUGUST
HONDA
"World of Pleasure"
PEARSON

COMING SOON
BIG LITTLE VACATIONS
The Kelowna Regatta
Wednesday, August 2 — Sunday, August 6 $25.
Lovely, clear-blue Lake Okanagan is the glorious setting for Canada's most spectacular water show. There are speed boat races, swimming and diving events, world champion water-skiing, bathtub races, lake cruises, and daily Midway stage entertainment and agricultural events. All done in that fabulous Okanagan sun! Get in the swim and see for yourself.
1 weekend package
1 full week package
Price as low as $25* each, based on double occupancy includes:
• Accommodations
• Airport transfers
• Daily admission to Regatta grounds
• Paddlewheeler lake cruise
ADDED ATTRACTION
Take a leisurely, sun-filled drive in a Tilden car down to Penticton for the popular Peach Festival.
*Plus Airfare
Mail to: Pacific Western Airlines, 540 Howe St., Vancouver or 11710 Kingsway Court, Edmonton.
Count on us.
OKANAGAN
ADMIT ONE
. . . to the complete, heart-warming story of the exciting Big-Little Vacation events described above.
NAME
ADDRESS
My travel agent is:
TILDEN
*ADDED ATTRACTION
Your PWA ticket price entitles you to a 15% discount on a new Tilden car at your destination
PACIFIC WESTERN AIRLINES
A Biggest Little Airline in the Whole Wide West Production

SIMPSONS-SEARS

end of the month clearance

On Sale Friday 9:30 a.m. 'til 9:00 p.m. While Quantities Last. Personal Shopping Only.

Summer Sportswear

Women's Swimsuits — Flattering one and two-piece fashions in a wide assortment of prints and solids. Assorted fabrics. Sizes 10 to 16. Reg. 8.99 to 23.00 ..... Sale Price, Ea. 4.99 to 14.99

Tank Tops — Easy care cotton knits in a gay assortment of striped spring colours. Mostly size medium ..... Simpsons-Sears Low Price, Ea. 2.99

Nylon Squall Jackets — Hand washable squall jackets of wind and water repellant nylon. Zipper and snap fronts. Red, Navy. Sizes S. and M. ..... Simpsons-Sears Low Price, ea. 3.99

Women's Shirts — Clearance of wash-n-wear oxford cloth and perma prest polyester and cotton shirts. Assorted colours and your choice of long or short sleeves. Sizes 10 to 18. Reg. 4.98 ..... Sale Price, Ea. 1.99

Tunic Tops — These super knits are tops — easy care, hand washable polyester and also lacy nylon. Assorted styles and prints. Sizes 12 to 18 ..... Simpsons-Sears Low Price, Ea. 3.99

Polyester Flares — Choose from basic pull-on style or fashionable fly front. Wash and wear polyester in assorted popular colours. Reg. 9.98 to 12.98 ..... Sale Price, Pr. 7.99

Summer Co-ordinates — Colourful cotton knit tops, tank tops or with sleeves, team up with solid colour shorts, culottes, and pants of perma prest cotton. Tops, S.M.L. Bottoms, sizes 12 to 20 .... Simpsons-Sears Low Price 2.99 to 3.99

Personal Shopping: Women's Sportswear (7)

25% OFF Women's Famous Maker Co-Ordinates

Reg. 6.00 to 14.00

Sale Price 4.49 to 10.49 Ea.

A clearance of top styles of famous maker polyester/cotton co-ordinates for summer. Terrific selection includes tank tops, short shorts, jamaicas and slims. Hand washable. Red, Navy, White. Sizes 10 to 18.

Personal Shopping: Women's Sportswear (7)

Hipster Jeans — Featuring new longer length and wider flares. Zip fly front. Summer White denim. Junior sizes 5/6 to 15/16 ..... Simpsons-Sears Low Price, Pr. 3.99

Knit Tops — Neat little knits of easy care acrylic, rayon. All machine washable and dry beautifully. Assorted styles include tank tops, 'T-off' and Wallace Beery look. White, Navy, Red, Yellow and Blue. S.M.L. ..... Simpsons-Sears Low Price 3 for $10

Personal Shopping: Junior Bazaar (19)

Clearance Assortment Clearance Price 47c Ea.

This is a clearance of many discontinued lines including socks, panty hose, chokers, scarf holders, gloves and many more, all at one low price.

Personal Shopping: Accessories, Hosiery (15, 85)

Dinnerset Clearance

Reg. 49.98 and 59.98

Sale Price 29.88 Set

A choice of lovely dinnerware sets including 53-piece set of fine china in Rembrandt design, Regal design and a choice of English Ironstone 45-piece sets in styles; Pompano, Oberon and Kerrydale. Limited quantities. All sets at one low price.

Personal Shopping: China (35)

Infants', Children's Wear

Crib Pads — Quilted cotton. Irregulars ..... Simpsons-Sears Low Price 3 for 97¢

Hooded Squall Jackets—For infants. Flannel lined striped seersucker. Reg. 2.99 ..... Sale Price, Ea. 1.97

Lightweight Stroller—Folds flat for easy carrying. Orange floral. Limited quantity. Reg. 17.99. Sale Price, Ea. 10.97

Boys' Summerwear — Shorts, long pants or shirts ..... Simpsons-Sears Low Price, Ea. 50¢

Boys' Stretch Underwear — ½ price antron/cotton briefs or vests. Sizes medium (6, 6x). Package of 3. Reg. 2.97 ..... Sale Price, Pkg. 1.47

Boys' Shirts — Dress and sport styles with long or short sleeves. Reg. 2.98 to 3.98 ..... Sale Price, Ea. 1.97

Toddler Boys' Cotton Suits—2-pce. suits with short or long pants styling. Reg. 3.99 ..... Sale Price, Ea. 2.97

Girls' Flares—Cotton and fortrel flares for summer wear. All are machine washable. Reg. 2.79 to 3.98 ..... Sale Price, Ea. 2.27

Girls' Pyjamas—1 and 2-piece styles in cottons and flannels. Reg. 2.29 to 2.99 ..... Sale Price, Pr. 1.77

Dresses and Hot Pant Dresses—In a wide choice of styles and fabrics. Reg. 6.98 to 9.98 ..... Sale Price, Ea. 4.97 to 6.97

Little Girls' Short Sets—Solid colour shorts with cute print top ..... Simpsons-Sears Low Price, Ea. 1.66

Personal Shopping: Infants', Children's Wear (39)

SHOP TONIGHT 'TIL 9 P.M.

Girls' Wear Values

Cotton Knit Tank Tops—Prints and plains in teen sizes 10 to 14x ..... Simpsons-Sears Low Price, Ea. 2.99

Girls' Wrangler Jeans — Colours, Wheat, Navy. Sizes 7 to 14 ..... Simpsons-Sears Low Price, Ea. 2.99

Girls' Knit T-Shirts—Polyester and cotton knit sleeveless T-shirts. Pink, Blue, Green, Beige, Green. Sizes 8 to 14 ..... Simpsons-Sears Low Price, Ea. 1.99

Girls' Long Summer Dresses — Femininely styled, great for at home or parties. All washable fabrics. Sizes 7 to 14 ..... Simpsons-Sears Low Price, Ea. 3.99 to 12.99

Girls' and Teens' Bathing Suits — Mostly 2-piece styles. Girls' sizes 8 to 14, Teen sizes 10 to 14x ..... Simpsons-Sears Low Price, Ea. 3.49 to 5.99

Girls' Assorted Summer Dresses—Mostly cottons. Sizes 7 to 14 ..... Simpsons-Sears Low Price, Ea. 2.99 to 5.99

Girls' Summer Skirts—Scooter style, regular style and hot pant skirts in the group. Sizes 7 to 14 ..... Simpsons-Sears Low Price, Ea. 1.99 to 3.99

Girls' Jackets—In denim, cire or polyester/cottons. Sizes 7 to 14 ..... Simpsons-Sears Low Price, Ea. 2.99 to 7.99

Personal Shopping: Girls', Teens' Wear (37)

Hooded Barbecue with Motorized Rotisserie

Reg. 23.99

Sale Price 19.97 Ea.

Popular 24" hooded barbecue with motorized spit for even, thoroughly cooked chickens, roasts, etc. Colourful Black and Orange enamel finish. Sturdy aluminum legs. Liven up summer eating, today!

Personal Shopping: Housewares (11)

30% to 50% OFF Decorator Canisters

Reg. 5.99 to 23.98

Sale Price 2.97 to 15.97 Set

Exciting decorator designs for every kitchen. Colourful metal, modern plastic, Avocado apothecary styling and Italian ceramic. Cannisters to delight every woman's imagination.

Personal Shopping: Housewares (11)

$20 OFF Demonstrator Gas and Electric Lawnmowers

Reg. 69.98 to 129.98

Sale Price Ea. 49.98 to 109.98

Looking for a bargain on a lawnmower? Look at Simpsons-Sears first, these demonstrators are reduced to clear. See a wide selection of gas and electric mowers, all at low, low prices. Limited quantities.

Personal Shopping: Hardware (9)

COLOUR TV CLEARANCE

Colour Console

227 sq. inches of viewing surface. Memory fine tuning and 25000 volt power transformer. 5 only ..... Simpsons-Sears Low Price, Ea. $488

Contemporary Colour Credenza TV

26" super bright picture tube, 27000 volt chassis, slide tint and slide colour controls. Automatic fine tuning, memory fine tuning in VHF. 6 only. Reg. 729.98 ..... Sale Price, Ea. $669

Super Bright 19" Portable Colour TV

Canadian built, with transistorized tuners, memory fine tuning and automatic chroma control. Limited quantity ..... Simpsons-Sears Low Price, Ea. $389

Stand for above ..... Only 19.99

Personal Shopping: TVs, Stereos (57)

Plumbing, Heating Buys

Bathroom Wall Fan — Complete with light and heater. Was a floor display. 1 only ..... Simpsons-Sears Low Price $39

Ceiling Fan—Ideal for bathroom or kitchen. Keep the air fresh and clean. 1 only ..... Simpsons-Sears Low Price $15

Thru-Wall Fan — 12" diameter needs no extra pipe. Ideal for summer cottage. 1 only ..... Simpsons-Sears Low Price $25

Oil Space Heater — Slightly damaged on top. Ideal for summer home. 1 only ..... Simpsons-Sears Low Price, Ea. $139

Surface Heaters — Can be built into your counter top. Great for setting hot pans on or as cutting board. Limited quantity .. Simpsons-Sears Low Price, Ea. $19

Personal Shopping: Plumbing, Heating (43)

Simpsons-Sears Hillside: 3190 Shelbourne Street. Lots of Free Parking . . . No Tickets, No Time Limit (6-78)

386-2121

TELEPHONES
AFTER-HOURS
11:30 p.m. to 7 a.m.
Editorials, 383-4509
383-8300
Sports, 383-7000
Circulation, 383-0725

BOX REPLIES
All replies to private box numbers available from 8:00 a.m. to 6:00 p.m. Monday to Friday inclusive.
Victoria Press Box numbers available on request. Charge $1.50.

OFFICE HOURS
Classified Counter, 8:00 a.m. to 6:00 p.m. Business Office, 9:00 a.m. to 5:30 p.m. Monday to Friday inclusive.

OFFICE CLOSED SATURDAY

TELEPHONE HOURS
8:00 a.m. to 8:00 p.m. Monday to Saturday inclusive.

CLASSIFIED COPY DEADLINES
Regular classified advertisements may be placed at the counter, 8 a.m. to 5:00 p.m. on the day prior to publication, Monday to Friday inclusive. By telephone, 8:00 a.m. to 5:00 p.m. Monday to Saturday inclusive.
All classified semi-display copy must be in the possession of Victoria Press Ltd., 2631 Douglas Street, by 4:00 p.m. on the day prior to publication, with the exception of that copy for Sunday Colonist must be in by 4:00 p.m. Friday.

FULL COVERAGE CLASSIFIED RATES

REGULAR CLASSIFIED LOCAL RATE
One day, 9c per word per day.
Three consecutive days, 8c per word per day.
Six consecutive days, 7c per word per day.
1 6-pt. heading or white space allowed to be charged at 5 words.
Minimum advertisement 10 words and $1.00.
Each initial, sign, group of figures and abbreviation counts as one word.

SEMI-DISPLAY LOCAL RATE
Ads requiring a style other than that mentioned above will be charged by the measured agate line (14 agate lines equal 1 inch).
One day, 40c per line, $5.60 inch.
Three consecutive days, 35c per line, $4.90 inch.
Six consecutive days, 30c per line, $4.20 inch.

NATIONAL RATE AND OUT-OF-PROVINCE RATE
Regular classified, 10c per word per day.
Semi-display, 43c per line per day, plus 10% if both type sizes are used.

Birth Notices, $2.00 per insertion for standard message of 30 words or less. 8c each additional word or initial.
In Memoriam notices, Cards of Thanks, Death and Funeral Notices, not exceeding 12 lines, $3.50 first insertion and $2.45 subsequent insertions. Each additional line, 35c daily.
Births, Deaths, In Memoriam Notices, Cards of Thanks, Personals not accepted by telephone. Single paper rates on request.

SUBSCRIPTION RATES
Wherever carrier service is maintained, $3.00 per month.
By mail: Canada, $3.50 per month, $10.00 per three months, $39.00 per year. United States, $4.00 per month. Sunday only: Canada, 25c per copy, $13.00 per year. United States, 30c per copy, $15.60 per year. Commonwealth and foreign rates upon request.
Mail subscriptions are payable in advance.
Authorized as second-class mail, Post Office Department, Ottawa.
Member Audit Bureau of Circulations.

TERMS OF PUBLICATIONS
The Victoria Press Ltd. shall not be liable for non-insertion of any advertisement beyond the amount paid for such advertisement.
In the event of an error occurring the liability of Victoria Press Ltd. shall not exceed the charge for the space actually occupied by the item in question.
All claims or error in publication shall be made within 12 hours thereafter and if not made shall not be considered. No claim will be allowed for more than one incorrect insertion nor for errors not affecting the value of the advertisement.
All estimates of cost are approximate. Advertisers will be charged with space actually used.
All advertising copy will be subject to the approval of the Victoria Press Ltd., who reserve the right in its sole discretion to classify, reject or insert copy furnished.
Advertisements must comply with the British Columbia Human Rights Act which prohibits any advertising that discriminates against any person because of his race, religion, sex, color, nationality, ancestry or place of origin, or because his age is between 44 and 65 years, unless the condition is justified by a bona fide requirement for the work involved.
While every endeavor will be made to forward replies to box numbers to the advertiser as soon as possible, we accept no liability in respect of loss or damage alleged to arise through either failure or delay in forwarding such replies, however caused, whether by negligence or otherwise.

CIRCULATION REPRESENTATIVES
Duncan, Chemainus, P. J. Rogers 746-6181
Lake Cowichan, P. Edwards 749-6771
Pt. Alberni, Mrs. A. Nilson 723-8319
Nanaimo, R. Lakey SK 3-2766

United States Representatives
MATHEWS, SHANNON AND CULLEN, INC.
New York, Boston, Chicago, Detroit, Philadelphia, Pittsburgh, Cleveland, Syracuse, Charlotte, Atlanta, Cincinnati.

DUNCAN BUREAU
262 Station Street (Hamilton Electric Building). Office and telephone hours, 1 p.m. to 5 p.m. Monday to Friday, inclusive.
PHONE DUNCAN 746-6181

CLASSIFIED SERVICE FOR DUNCAN COWICHAN VALLEY CHEMAINUS RESIDENTS
Classified Ads phoned in to our Duncan office before 3:30 p.m. will appear in the following day's papers
746-6181

PHONE DIRECT
386-2121
TO PLACE YOUR CLASSIFIED AD

Classified—Victor

1 BIR

GRANEWALL ... Wendy, Nakus announce the daughter, Mich day, June 28, lbs., 14 ozs. Pr are Chuck and

SATURLEY—Bor Mrs. Dave P. J Kaluk), 1791 W RR 2, Sooke, B Bliss Hospital daughter, Bran 10 ounces. Tha McLean and mi

5 DEAT FUNI

BARKER—At he on June 28, 19 Mary Barker, born in Manito of Victoria for 1 She is survived D. McGregor, daughters, Mrs Dougall, in Isabel McGrego Ont.; 4 grandc in Toronto. Memorial servi from St. George boro Bay, on Sat 11 a.m., followed

DRIEMEL—Accid 27, 1972, in Vic ris Norman D years, a native vived by his lo and Mrs. He sister, Arlene, Robert and Je and sister-in-la Ann, all of Vic nal grandparen L. Shaw, of N his paternal gr J. Bachart, of and uncles. He of the R.C. Sea the Hope Luthe Funeral service Friday, June 30, the Hope Luthera of Dean and Carr Carlson officiati cremation. Thom Funeral Director arrangements.

CLASSIFI IND

VITAL STATISTI
1 Births
8 Card of Thanl
5 Deaths and F
10 Funeral Direc
9 In Memoriam

NOTICES
14 Announcemen
16 Catering, Ban Hon Rooms
15 Coming Event
20 Lost and Four
11 Monumentals
18 Places to Visi
17 Restaurants

EMPLOYMENT
26 Female Help
21 Male Help Wa
25 Male or Fema
30 Situations Wa
29 Situations Wa
31 Situations Wa male
27 Teachers Wan

BUSINESS SERVI DIRECTORY
34 Business Serv ry

PERSONAL SER
33 Bands, Music Tras
40 Business Pers
43 Dancing
42 Education
71 Music Teache
39 Personals
32 Trade Schools
38 Travel

MERCHANDISIN
69 Aircraft
117 Antiques
78 Bicycles
60 Boats and Ma
65 Building Supp
93 Cameras, Sup Finishing
127 Chicks, Pou Eggs, Supplie
135 Farm Implem
12 Florists
40 Fuel
97 Furniture
120 Garden Suppli
99 Groceries, Me
130 Heavy Equipn ery
128 Livestock, Sup
100 Miscellaneous
103 Miscellaneous
109 Miscellaneous
77 Motorcycles
70 Musical Instru
125 Pets and Sup
96 Ranges, Stove
92 Sporting Good
115 Swaps
63 Timber
98 TV, Stereo, Service
112 Wanted to Ren

AUTOMOTIVE
164 Auto Body Wo
162 Auto Repair Towing
168 Campers and
166 Cars and Truc
150 Cars for Sale
151 Foreign, Imp Cars
169 Mobile Homes
149 New Car Dire
160 Parts, Access
158 Tires
154 Trucks and Bu
156 U-Drive and A

ACCOMMODATIO
185 Convalescent
175 Hotels
178 Summer Reso
181 Tourist Accom

RENTAL
201 Apartments to
200 Apartments nished
203 Apartments W
206 Duplexes to R
207 Duplexes Wan
202 Furniture to R
215 Halls, Warehо Offices to Ren
197 Housekeeping
199 Housekeeping
211 Houses to Ren
210 Houses to Ren
212 Houses Wantec
190 Room and Boa
191 Room and Boa
193 Rooms to Ren
194 Rooms Wantec

FINANCIAL
155 Automobile Fi surance
233 Mortgage Loan
234 Mortgages for
230 Personal Loan
235 Wanted to Bor

REAL ESTATE
280 Acreage for sa
240 Business Oppo
241 Business Oppo
300 Churches
247 Commercial o perties
258 Condominiums
253 Country Home
270 Exchange Rea
290 Farms for Sale
283 Grapes for W ed
293 Gulf Islands P
250 Houses for Sal
283 Houses Wanted
295 Listings Cance
268 Listings Wante
294 Lots for Sale
Mainland and Properties
273 Property for S
274 Property Want
244 Revenue Prope
245 Revenue Prope
Up-Island Prop
256 Waterfront Pro

NOTI OF COPY

Full, complete an in any advertisem Victoria Press Lt and belongs to Ltd., provided, copyright IN TH THAT PART ON advertisement co trations, borders, similar component are, supplied to Ltd. by the advert of engravings, etc., and incorp advertisement shal belongs to the adv

CLASSIFIED ADVERTISING

386-2121

Vancouver Island's Largest Shopping Centre in Print

386-2121

TELEPHONES AFTER-HOURS
11:30 p.m. to 7 a.m.
Editorials, 383-4500
383-8309
Sports, 383-7000
Circulation, 383-0725

BOX REPLIES
All replies to private box numbers available from 8:00 a.m. to 8:00 p.m. Monday to Friday inclusive.
Victoria Press Box numbers available on request. Charge $1.50.

OFFICE HOURS
Classified Counter, 8:00 a.m. to 6:00 p.m. Business Office, 9:00 a.m. to 5:30 p.m. Monday to Friday inclusive.

* * *

OFFICE CLOSED SATURDAY

* * *

TELEPHONE HOURS
8:00 a.m. to 8:00 p.m. Monday to Saturday inclusive.

* * *

CLASSIFIED COPY DEADLINES
Regular classified advertisements may be placed at the counter, 8 a.m. to 5:00 p.m. on the day prior to publication, Monday to Friday inclusive. By telephone, 8:00 a.m. to 5:00 p.m. Monday to Saturday inclusive.
All classified semi-display copy must be in the possession of Victoria Press Ltd., 2631 Douglas Street, by 4:00 p.m. on the day prior to publication, with the exception of that copy for Sunday Colonist must be in by 4:00 p.m. Friday.

FULL COVERAGE CLASSIFIED RATES

REGULAR CLASSIFIED LOCAL RATE
One day, 9c per word per day.
Three consecutive days, 8c per word per day.
Six consecutive days, 7c per word per day.
1 6-pt. heading or white space allowed to be charged at 5 words
Minimum advertisement 10 words and $1.00.
Each initial, sign, group of figures and abbreviation counts as one word.

SEMI-DISPLAY LOCAL RATE
Ads requiring a style other than that mentioned above will be charged by the measured agate line (14 agate lines equal 1 inch).
One day, 40c per line, $5.60 inch.
Three consecutive days, 35c per line, $4.90 inch.
Six consecutive days, 30c per line, $4.20 inch.

NATIONAL RATE AND OUT-OF-PROVINCE RATE
Regular classified, 10c per word per day.
Semi-display, 43c per line per day, plus 10% if both type sizes are used.

Birth Notices, $2.00 per insertion for standard message of 30 words or less. 6c each additional word or initial.
In Memoriam notices, Cards of Thanks, Death and Funeral Notices, not exceeding 12 lines, $3.50 first insertion and $2.65 subsequent insertions. Each additional line, 35c daily.
Births, Deaths, In Memoriam Notices, Cards of Thanks, Personals not accepted by telephone. Single paper rates on request.

SUBSCRIPTION RATES
Wherever carrier service is maintained, $3.00 per month.
By mail: Canada, $3.50 per month, $10.00 per three months, $39.00 per year. United States, $4.00 per month. Sunday only: Canada, 25c per copy, $13.00 per year. United States, 30c per copy, $15.60 per year. Commonwealth and foreign rates upon request.
Mail subscriptions are payable in advance.
Authorized as second-class mail, Post Office Department, Ottawa.
Member Audit Bureau of Circulations.

TERMS OF PUBLICATIONS
The Victoria Press Ltd. shall not be liable for non-insertion of any advertisement beyond the amount paid for such advertisement.
In the event of an error occurring the liability of Victoria Press Ltd. shall not exceed the charge for the space actually occupied by the item in question.
All claims on error in publication shall be made within 12 hours thereafter and if not made shall not be considered. No claim will be allowed for more than one incorrect insertion nor for errors not affecting the value of the advertisement.
All estimates of cost are approximate. Advertisers will be charged with space actually used.
All advertising copy will be subject to the approval of the Victoria Press Ltd., who reserve the right in its sole discretion to classify, reject or insert copy furnished.
Advertisements must comply with the British Columbia Human Rights Act which prohibits any advertising that discriminates against any person because of his race, religion, sex, color, nationality, ancestry or place of origin, or because his age is between 44 and 65 years, unless the condition is justified by a bona fide requirement for the work involved.
While every endeavor will be made to forward replies to box numbers to the advertiser as soon as possible, we accept no liability in respect of loss or damage alleged to arise through either failure or delay in forwarding such replies, however caused, whether by negligence or otherwise.

CIRCULATION REPRESENTATIVES
Duncan, Chemainus, P. J. Rogers 746-6181
Lake Cowichan, P. Edwards 749-6771
Pt. Alberni, Mrs. A. Nilson 723-8317
Nanaimo, R. Lakey SK 3-2766

United States Representatives
MATHEWS, SHANNON AND CULLEN, INC.
New York, Boston, Chicago, Detroit, Philadelphia, Pittsburgh, Cleveland, Syracuse, Charlotte, Atlanta, Cincinnati.

DUNCAN BUREAU
262 Station Street (Hamilton Electric Building). Office and telephone hours, 1 p.m. to 5 p.m. Monday to Friday, inclusive.
PHONE DUNCAN 746-6181

CLASSIFIED SERVICE FOR DUNCAN COWICHAN VALLEY CHEMAINUS RESIDENTS
Classified Ads phoned in to our Duncan office before 3:30 p.m. will appear in the following day's papers
746-6181

PHONE DIRECT
386-2121
TO PLACE YOUR CLASSIFIED AD

CLASSIFICATION INDEX

VITAL STATISTICS
1 Births
8 Card of Thanks
5 Deaths and Funerals
10 Funeral Directors
9 In Memoriams

NOTICES
14 Announcements
16 Catering, Banquets and Reception Rooms
15 Coming Events and Meetings
20 Lost and Found
11 Monumentals
18 Places to Visit
17 Restaurants

EMPLOYMENT
26 Female Help Wanted
21 Male Help Wanted
25 Male or Female Help Wanted
30 Situations Wanted Female
29 Situations Wanted Male
31 Situations Wanted Male or Female
27 Teachers Wanted

BUSINESS SERVICES AND DIRECTORY
36 Business Services and Directory

PERSONAL SERVICES
33 Bands, Musicians and Orchestras
40 Business Personals
43 Dancing
42 Education
71 Music Teachers
39 Personals
32 Trade Schools
38 Travel

MERCHANDISING
83 Aircraft
117 Antiques
78 Bicycles
70 Boats and Marine
65 Building Supplies
93 Cameras, Supplies and Photo Finishing
127 Chicks, Poultry, Hatching Eggs, Supplies
135 Farm Implements
12 Florists
60 Fuel
97 Furniture
120 Garden Supplies
99 Groceries, Meat and Produce
130 Heavy Equipment and Machinery
128 Livestock, Supplies and Events
100 Miscellaneous for Sale
103 Miscellaneous Wanted
109 Miscellaneous to Rent
77 Motorcycles
79 Musical Instruments
125 Pets and Supplies
96 Ranges, Stoves and Furnaces
92 Sporting Goods
115 Swaps
63 Timber
98 TV, Stereo, Radio Sales and Service
112 Wanted to Rent, Miscellaneous

AUTOMOTIVE
164 Auto Body Work and Painting
162 Auto Repairs, Service and Towing
168 Campers and Trailers
166 Cars and Trucks Wanted
150 Cars for Sale
151 Foreign, Import and Sports Cars
169 Mobile Homes and Parks
149 New Car Directory
160 Parts, Accessories
158 Tires
154 Trucks and Buses
156 U-Drive and Auto Washing

ACCOMMODATION
185 Convalescent and Rest Homes
175 Hotels
178 Summer Resorts
181 Tourist Accomodation

RENTAL
201 Apartments to Rent, Furnished
200 Apartments to Rent, Unfurnished
203 Apartments Wanted
206 Duplexes to Rent
207 Duplexes Wanted to Rent
202 Furniture to Rent
215 Halls, Warehouses, Stores and Offices to Rent
197 Housekeeping Rooms to Rent
199 Housekeeping Rooms Wanted
211 Houses to Rent, Furnished
210 Houses to Rent, Unfurnished
212 Houses Wanted to Rent
190 Room and Board
191 Room and Board Wanted
193 Rooms to Rent
194 Rooms Wanted

FINANCIAL
155 Automobile Financing and Insurance
233 Mortgage Loans and Insurance
234 Mortgages for Sale
230 Personal Loans and Insurance
235 Wanted to Borrow

REAL ESTATE
280 Acreage for Sale and Wanted
240 Business Opportunities
241 Business Opportunities Wanted
300 Churches
247 Commercial or Industrial Properties
258 Condominiums and Townhouses
253 Country Homes and Properties
270 Exchange Real Estate
290 Farms for Sale and Wanted
263 Garages for Sale, Rent, Wanted
293 Gulf Islands Properties
250 Houses for Sale
263 Houses Wanted to Buy
295 Listings Cancelled
268 Listings Wanted
275 Lots for Sale
294 Mainland and Out of Province Properties
273 Property for Sale
274 Property Wanted
244 Revenue Property
245 Revenue Properties Wanted
285 Up-Island Properties
256 Waterfront Properties

1 BIRTHS

GRANEWALL — Charlie and Wendy, Nakusp, B.C., wish to announce the birth of their daughter, Michelle, on Wednesday, June 28, 1972, weighing 7 lbs., 14 ozs. Proud Grandparents are Chuck and Marie Moser.

SATURLEY—Born to Mr. and Mrs. Dave P. Saturley (nee Chekaluk), 1731 Whitten Spit Road, RR 2, Sooke, B.C., at Royal Jubilee Hospital on June 23, 1972, a daughter, Brandy Lee, 8 pounds, 10 ounces. Thanks to Dr. A. R. McLean and maternity staff.

5 DEATHS AND FUNERALS

BARKER—At her late residence, on June 28, 1972, Mrs. Frances Mary Barker, aged 80 years; born in Manitoba and a resident of Victoria for the past six years. She is survived by 1 son, James D. McGregor, of Chicago; 2 daughters, Mrs. Elizabeth McDougall, in California, Miss Isabel McGregor, of Port Hope, Ont.; 4 grandchildren; 1 sister, in Toronto.
Memorial services will be held from St. George's Church, Cadboro Bay, on Saturday, July 1, at 11 a.m., followed by cremation.

DRIEMEL—Accidentally on June 27, 1972, in Victoria, B.C., Morris Norman Driemel, aged 17 years, a native son. He is survived by his loving parents, Mr. and Mrs. Harry Driemel; a sister, Arlene; two brothers, Robert and Jeffrey; a brother and sister-in-law, Daryl and Jo Ann, all of Victoria; his maternal grandparents, Mr. and Mrs. L. J. Shaw, of New Westminster; his paternal grandmother, Mrs. J. Bachart, of Vancouver, aunts and uncles. He was a member of the R.C. Sea Cadet Corp, and the Hope Lutheran Church.
Funeral services will be held on Friday, June 30, at 1:30 p.m. from the Hope Lutheran Church, corner of Dean and Carrick, Pastor L. M. Carlson, officiating, followed by cremation. Thomson and Irving Funeral Directors in charge of arrangements.

HOLLAND — In Victoria on June 27, 1972, Mr. Percy Holland, aged 87 years, of 777 Cook Street, born in Dagley, England, a resident here since 1948, formerly of Saskatoon. He is survived by his wife, S. Ann; three sons and two daughters, Albert, Leslie and Douglas, Dorothy and Phyllis, and 14 grandchildren and 16 great-grandchildren; also one sister in Saskatoon, Mrs. Maude Lardner. He was a member of Progress Lodge No. 92, AF and AM, Rose Croix and the Saskatoon Lodge of Perfection Scottish Rite.
Funeral service at McCall Bros. FLORAL CHAPEL, Johnson and Vancouver Streets, on Friday, June 30, at 1:15 p.m. with the Rev. Cyril Venables and the Rev. Benson Summers officiating. Interment at Ross Bay Cemetery. (Flowers gratefully declined. If desired friends may make donations to the Victoria Cancer Clinic, 1900 Fort Street, Victoria.)

JONES — On June 27, 1972, in hospital in Victoria, Mrs. Bertha Amelia Jones, aged 84 years, widow of Ernest B. Jones. She leaves one daughter, Mrs. J. (Dorothy-May) Blackhall of Powell River; one son, Allan E. B. Jones of Victoria; eight grandchildren; one sister, Mrs. George Robinson of Victoria; also several nephews and nieces. She was a pioneer member of Fairfield United Church and later Metropolitan United Church.
Funeral service at McCall Bros. MAIN CHAPEL, Johnson and Vancouver Streets, on Tuesday, July 4, at 1:00 p.m., with the Rev. Dr. A. E. King officiating. Interment at Royal Oak Burial Park. (Flowers gratefully declined. If desired friends may make donations to the Cancer Fund, 857 Caledonia Avenue, Victoria B.C.)

KERR — In Victoria, B.C. on June 27, 1972, Mrs. Eileen Hope Kerr, age 48 years. Born in Chatham, Ontario, and had been a resident of Victoria since 1939, residing at Suite 115-1340 Harrison Street. She leaves her daughter, Mrs. J. R. (Phyllis) Sinclair, Sidney, B.C.; her son, Captain Russell Kerr, Chambly, Quebec; six grandchildren; one great-grandchild; one sister in Edmonton, Alta., four sisters and one brother in Ontario and New York; nieces and nephews.
Service will be held in the Sands Mortuary Limited "Memorial Chapel of Chimes" on Friday, June 30, 1972, at 3:00 p.m., Rev. H. S. McDonald officiating. Cremation. (Flowers gratefully declined. Those so desiring may contribute to the Canadian Cancer Society, 857 Caledonia Avenue, Victoria.)

MAH HING—In Victoria, B.C., on June 28, 1972, Mah Hing, of 1780 Fairfield Road; born in China and a resident of Victoria for many years. He leaves a nephew, Dick Sai Chew, of Toronto, Ont.
Funeral arrangements will be announced later by the Thomson and Irving Funeral Chapel.

MUNSIE — In Victoria, on Monday, June 26, 1972, (Mrs.) Betty Munsie, of 3093 Carroll Street, daughter of the late Mr. and Mrs. William H. Munsie. She is survived by two daughters, Marni Sails (Munsie), Victoria, and Mrs. D. (Mary) Wakeham, Duncan; two sons Michael Robert Sails and David Stephen Sails both of Victoria; one grandson, Michael D. Wakeham, Duncan; two brothers, Charles Harris Munsie, Toronto, and John W. Munsie of Princeton and also many relatives in the U.S.A.
A private funeral service was conducted on Thursday, June 29, 1972, from Our Lady Queen of Peace Church with Father M. J. McNamara celebrant. CHAPLIN'S FUNERAL CHAPEL in charge of arrangements. In lieu of flowers donations may be made to the Canadian Cancer Society, 857 Caledonia Avenue, Victoria, B.C.

NAPPER—On June 28, 1972, in Victoria, Mr. Herbert A. Napper, aged 65 years, of 2024 Chambers St., a resident here since 1922. He leaves his sister, Dorothy, at the residence, and an aunt, Mrs. F. P. Sadler, and family, of Seattle, and cousins in England. He was associated with The Bay for 40 years.
Service in McCall Bros. FLORAL CHAPEL, Johnson and Vancouver Sts., on Tuesday, July 4, at 3:00 p.m., with the Rev. R. D. Holmes officiating. Interment at Royal Oak Burial Park.

PEYTO — Suddenly, on June 27, at his residence, Mr. Robert William Fitzgerald Peyto, beloved husband of Ila Peyto of Shawnigan Lake, B.C., aged 67 years.
Funeral services will be held on Friday (today) at 1:30 in Hirst Funeral Chapel (Sands), with the Rev. R. H. Howson officiating. Interment in the family plot, Shawnigan Lake Cemetery. Hirst Funeral Chapel (Sands) of Duncan in care of arrangements.

PYLE—In Victoria, B.C., on June 28, 1972, Mrs. Edith Louise Pyle, aged 90 years. Born in London, England, formerly from Calgary, Alberta, and had been a resident of Sidney for many years, late residence, 999 Burdett Avenue. Pre-deceased by her husband, Henry James, January 22, 1972. She leaves her son, James Walter, of Calgary, Alberta; daughters, Mrs. H. F. (Enid) Herbert, of Ottawa, Ontario, Mrs. W. L. C. (Monica) Wallace, of Clarkson, Ontario.
Service will be held in the Holy Trinity Anglican Church, Patricia Bay, B.C., on Friday, June 30, 1972, at 3 p.m., Rev. Robert Sanson officiating. Interment in the Holy Trinity Anglican cemetery. Arrangements by the Sands Funeral Chapel of Roses, Sidney, B.C.

STEVENS — Kate Marian, resident of Victoria, British Columbia, widow of the late Major I. M. Stevens, passed away June 26, 1972, Menton A.M., France. She is survived by her daughter, Mrs. A. Chapman (Peggy) of Cap Martin, France. No letters please.

WALTERS — In the Royal Jubilee Hospital on June 27, 1972, Rowan Donald Walters, of 1456 Jamaica Road S-Sgt. Walters was a long standing member of the Royal Canadian Mounted Police. He retired with 29 years service April 11, 1969. He served with the Identification Branch in Prince Albert, Sask., Ottawa, Ontario, Fredericton, New Brunswick, Winnipeg, Manitoba and finally in Victoria. He is survived by his loving wife, Elizabeth; a daughter Mrs. F. Metters (Shirley) of Victoria; a son, Robert of Victoria; son, Richard, and daughters, Brenda, Karen and Dorothy at home; one sister, Mrs. N. E. Hardy (Dorothy) of London, Ont.; two granddaughters, Tamara Walters and Karen Metters; three nieces and three nephews.
Funeral service in McCall Bros. FLORAL CHAPEL, Johnson and Vancouver Sts., on Tuesday, July 4, at 3:00 p.m., with the Rev. R. D. Holmes officiating. Interment at Royal Oak Burial Park.

8 CARDS OF THANKS

I wish to thank all my friends on my recent trip, for the wonderful farewell party at St. Michaels School Friday evening. Also for the generous donations and best wishes for my retirement. Thank you all. Sincerely, Frank and Leona Cranton and family.

9 IN MEMORIAM

MATTHEWS—Margaret, died June 30, 1971.
Each day we think and speak of you
As if you might be near,
Missing your cheery understanding,
Gone now for just one year.
—Lovingly remembered by Vivian, Mavis and Michael.

YATES—In loving memory of our dear mother, Mrs. Jane Yates, who passed away June 30, 1960.
Looking back with tenderness
Along the path you trod,
We bless the years we spent
with you, dear Mother,
And leave the rest to God.
Ever remembered and sadly missed by her daughters, Lilian and Edith.

NOTICE OF COPYRIGHT
Full, complete and sole copyright in any advertisement produced by Victoria Press Ltd. is vested in, and belongs to, Victoria Press Ltd., provided, however, that copyright IN THAT PART AND THAT PART ONLY of any such advertisement consisting of illustrations, borders, signatures or similar components which is, or are, supplied to Victoria Press Ltd. by the advertiser in the form of engravings, matrices, casts, etc., and incorporated in said advertisement shall remain in and belongs to the advertiser.

10 FUNERAL DIRECTORS

WE CARE
Your Six Community Chapels Dedicated to Service. Sensible Prices.

Victoria, B.C.
Sands Mortuary Limited "Memorial Chapel of Chimes" (main office)
388-5155, 388-5156, 383-7511

Sidney, B.C.
Sands Chapel of Roses, 656-2932

Colwood, B.C.
Sands Chapel of Heather, 478-3821

Duncan, B.C.
Hirst Funeral Chapel (Sands), 746-5212

Ladysmith, B.C.
Ladysmith Funeral Chapel (Sands), 245-2331

Nanaimo, B.C.
Westwood Chapel of Flowers (Sands), 753-2032.

Independent, Family Owned and Controlled. Sands since 1912.

McCALL BROS.
Funeral Chapels
1400 Vancouver Street
385-4465 — 385-4466 — 385-4467
Recommended by so many to relatives and friends . . . the Name is Assurance.

PRIVATE SERVICE
JOHNSON, Miss Kathleen C.
FAMILY CHAPEL
FRIDAY
HOLLAND, Mr. Percy
1:15 p.m.—FLORAL CHAPEL
WILLIAMS, Mrs. Helen M.
PRIVATE
4:30 p.m.—FAMILY CHAPEL
TUESDAY
JONES, Mrs. Bertha A.
1:00 p.m.—FLORAL CHAPEL
NAPPER, Mr. Herbert A.
3:00 p.m.—FLORAL CHAPEL

THOMSON & IRVING
Funeral Chapel
Est. 1906 — Formerly of Winnipeg
A Dignified and Understanding Service at Moderate Cost
PRE-NEED AT NEED SHIPMENTS
1625 Quadra St. Phone 384-2612

HAYWARD'S CHAPEL
Ready to carry out the family's wishes, quietly, sympathetically, with efficiency and dignity.
386-3505
734 Broughton St.
REGINALD HAYWARD MGR.

CHAPLIN'S FUNERAL CHAPEL
1155 Fort Street
Independently owned and operated. Offering dignified funeral service within the means of all.
384-5512 384-8426

FIRST MEMORIAL SERVICE
Undertakers for the Memorial Society of B.C. — 384-7041

11 MONUMENTAL

STEWART MONUMENTAL Works Ltd.
ESTABLISHED 1896
Memorial of Distinction
Marble fireplace and tabletops
1403 May St. 384-3452

MORTIMER'S MONUMENTS
ESTABLISHED 1877
"The Finest in Craftsmanship"
633 DAVID ST. 383-6421

12 FLORISTS

REAL FLOWERS FADE but THE MEMORY LASTS
Funeral Flowers expertly designed
WOODWARD'S FLORISTS
635 Fort 384-5614

14 ANNOUNCEMENTS

ANNOUNCING ONE PRICE SPECIAL on all Permanent Waves beginning June 27-July 8 at Mia's Beauty Salon, 2803 Admirals Road, 382-1313. We now have 3 operators to serve you.

NORFOLK HOUSE OLD GIRLS Association raffle won by Mr. K. J. Vanbourgondien, 4276 Glanford Rd.

15 COMING EVENTS AND MEETINGS

LADIES' AUXILIARY to the London Boxing BINGO
Every Friday, 7:30 p.m.
Curling Rink
1952 Quadra
Admission $1
6 Cards for $2
20 Games Minimum $16
2 at $25
1 at $50
1 at $100
Win Season's Pass Door Prizes
and
Good Neighbor Games
Free Bus—Refreshments Available
Everyone Welcome

SOUTH VAN ISLE LIONS BINGO
O.A.P. HALL
1660 Government St.
Friday, June 30
Starting Time 7:30 p.m.
Door Opens at 6
Admission $1
6 Cards $2
Extra 5 Games 25c a Card
Proceeds to Charity Activities

JULY 3RD
BUS 'N BOAT
1 DAY TOUR
Leave Coach Lines Depot 8:30 a.m. travel to Salt Spring Island, Crofton, Duncan. Lunch at Silver Bridge Inn, drive from Duncan to Port Renfrew, down West Coast, have afternoon tea at Sooke, price $10.00 per person, includes transportation, ferry fares, lunch, tea, and a marvellous time. Call B.C.P.C.T. 385-4411, Reserve now.

HORSE RACING VANCOUVER
V.I. Coach Lines, race track special, leaves Saturday, July 1st, and every Saturday 9:00 a.m. return 9:15 p.m., $7.00 each. Includes ferry tolls, and transportation. Call 385-4411. V.I. Coach Lines Ltd. 710 Douglas Street.

DOG RACING — PORTLAND
July 15-visit to Tacoma Mall, $25 return, includes admission, seats, hotel. 384-6479. 1-2-3 Club.

BINGO, SATURDAY, JULY 1, 8 p.m., Prospect Lake Community Hall.

16 CATERING, BANQUET and RECEPTION ROOMS

THE DUKE'S DINING LOUNGE
4558 Cordova Bay Rd., PHONE 658-8922
—Open 12 noon till midnight
—Receptions, weddings, parties, banquets.
—Home catering on request
—Please call Bill Adams.

THE DUKE'S DINING LOUNGE, 658-8922
THE CELLAR RESTAURANT, 382-1714

QUEENS ROOM
Queen Victoria Inn, Victoria's most luxurious banquet room, available for weddings, club luncheons, dinner banquets, cocktail parties, staff parties. 388-4488.

TRY THE NEW BARREL ROOM
Receptions, private parties, banquets, catering up to 100 people. Reasonable rates. 382-0222, 479-4488.

20 LOST AND FOUND

LOST: MALE CAT, DARK GREY, 4 white feet and white chest, part white on nose (Smokey). Cook-Beacon Hill Park area. Reward. 382-1468.

LOST WALLET CADBORO BAY Beach, Sat. night, identification, drivers' license, Small Reward, please phone 598-3150.

LOST: 1972 VOLKSWAGEN FASTBACK, Colour blue, Licence number BJE631, 338-5305, offering $25 Reward for information to finding.

LOST ENGRAVED GOLD watch, Monday, K Mart Shopping Centre. Sentimental value. Reward. 383-1767.

FOUND CHARM BRACELET, silver, down town store, owner may claim by identifying charms. 383-5434.

LOST: 10-SPEED SIMPSONS-Sears Premier, dark green, serial number K38788. $10 reward. 384-7461.

LOST: PAIR OF BROWN RECTangular glasses Banfield Park. Please notify, 384-6720.

LOST: SATURDAY. FIELDER'S mit. Name is on the outside. Contact, 382-1204 after 5.

LOST: FEMALE, LONG-HAIRED, Chihuahua, answers to Chips, on Majahat Highway. 477-8624.

LOST: 3-MONTH BLACK AND white kitten, Reynolds Road area. 479-8185.

LOST: ALUMINUM FRAMED glasses, lady's, downtown vicinity. 383-7098.

LOST: COLONIST BOY LOST $30 on Fort St. 385-8530.

LOST VIEW ROYAL AVE. AREA, gray and white kitten, 479-5010.

HAVE YOU LOST YOUR CAT? Homes wanted. CPL. 598-5731.

LOST YOUR PET? HOMES wanted, found. SPCA, 388-6627.

LOST: 2 KEYS ON CHAIN, $5 REward, phone 592-0674.

21 MALE HELP WANTED

ADVERTISEMENTS IN THIS CLASSIFICATION MUST COMPLY WITH THE BRITISH COLUMBIA HUMAN RIGHTS ACT SEE COLUMN 1

Join the Block Bros. profession. The only company in Victoria to pay 3.7% listing commission instead of 3%. More $$ dollars $$ are earned by BLOCK BROS. SALESMEN because:
—N.R.S. (National Real Estate Service) the finest real estate service the public has ever enjoyed.
—Proper training and business atmosphere.
—Full time management that does not compete with the salesmen.
—Many benefits such as:
—Group life and accident plan (the finest available).
—Respected and valued "home trade plan."
—Up to $25,000 "interest free" available to purchasers who presently own their own home.
—8 offices on Vancouver Island and 2 in the Vancouver area. 2 in Alberta.
—Referrals and service to every BUYER and SELLER.
—"Be on a winning team"—
Be sure to attend one of the following:

CAREERS IN REAL ESTATE
FREE PUBLIC FORUMS ON

SATURDAY; July 1st at 1:30 p.m., Colwood Service Centre, 478-5561 1949 Sooke Road
MONDAY; July 3rd at 8 p.m., Blanshard Service Centre, 386-3231 1800 Blanshard Street
TUESDAY; July 4th at 8 p.m., Shelbourne Service Centre, 477-1841 3636 Shelbourne Street

Sponsored by:
BLOCK BROS. REALTY LTD.
Deadline for next pre-licensing course, July 7.

MARINE ENGINEER WITH DESIGN AND SHIPYARD EXPERIENCE FIRST CLASS CERTIFICATE OF COMPETENCY PREFERABLY WITH REGISTRATION AS PROFESSIONAL ENGINEER required immediately
Write enclosing resume of qualifications and experience to Case Existological Laboratories, 783 Cave, 386-2938.

THE BAY
We have an immediate full-time opening for an experienced paint and hardware salesman. Please apply in person to the personnel office, 4th floor.

ELECTRONIC TECHNICIAN
Familiar with all phases of marine electronic servicing. S.S.B.-V.H.F. radar. Apply by letter to Electronics Department, Seaspan International, 10 Pemberton Avenue, North Vancouver, B.C.

MARINE STRUCTURAL OUTFIT PIPING AND ELECTRICAL DRAFTSMAN
Required immediately
Write enclosing resume of qualifications and experience to Case Existological Laboratories, 783 Cave, 386-2938.

SHIPBUILDING CONSTRUCTION SUPERVISOR WITH DESIGN EXPERIENCE required immediately
Write enclosing resume of qualifications and experience to Case Existological Laboratories, 783 Cave, 386-2938.

PERSON TO DIG AND INSTALL approximately 20 feet of sewer line. 479-2909 evenings.

SERVICE STATION MECHANIC. References. Victoria Press, Box 134.

21 MALE HELP WANTED

JUAN DE FUCA ARENA MAINTENANCE MAN (RECREATIONAL FACILITIES)
Salary Range — $542-$659 (per month)
This is semi-skilled work in the operation and maintenance of an ice arena.
Duties include supervision of the facilities on a shift basis, and efficient operation of the ice making and surfacing equipment, also general building maintenance. Should be capable of dealing with the general public.
Candidates should have sufficient formal education to allow successful written and oral communications with superiors, together with some experience in Arena operation and maintenance.
Should be in possession of a valid B.C. Driver's Licence.
Written applications stating age, education, experience, work history and telephone number will be received by the undersigned up to 4:30 p.m. Monday, July 12th, 1972.

Recreation Manager,
Juan de Fuca Arena
1767 Island Highway,
Victoria, B.C.

WANTED IMMEDIATELY
LICENCED MECHANIC
—Top Wages
—Excellent Security
—Good Company Benefits
—PERMANENT EMPLOYMENT
Preference will be given to the man with Chrysler experience. Only qualified men need apply in strict confidence to Ron Wenzel, Service Manager,
ENSIGN CHRYSLER PLYMOUTH LTD.
1061 Yates 386-2411

JOB WITH A FUTURE FOR ambitious career-minded person, high school graduation a minimum. Some sales or finance experience helpful. If you are interested call Sam Wells, Avco Financial Services, 386-2407 for an appointment.

IT'S FIRST COME — FIRST SERVED
Several profitable Times newspaper routes in the James Bay area will be available soon. Profits ranging to sixty dollars a month. Compact, quick to deliver. Applications outside the area will be accepted. If you are 12 years or over and desire a profitable business, please contact the Times Circulation Department TODAY — 2631 Douglas St. or telephone 382-3131.

OPPORTUNITY
We are looking for a potential salesman — not high pressure, but rather an earnest man who will welcome a permanent position. Above average salary with benefits and training will be given to the right man. Reply by letter giving complete information. All replies strictly confidential. Victoria Press, Box 694.

TRUCKERS
Required immediately, top notch man interested in driver-ownership. Mandatory qualifications: financial stability, bondability, proven tractor-trailer experience, clean licence, authentic recommendations, reliability, compatible disposition. Refer to these requirements in complete resume to Victoria Press Box 698.

WANTED: RESPONSIBLE MALE driver. Light deliveries. Must be clean cut, personable, have good knowledge of city. Good driving record essential. Bondable. Able to handle money. Reply Victoria Press, Box 124 stating qualifications.

GAS BAR ATTENDANT
Ambitious personnel required immediately, full time employment, must be willing to work for advancement. Apply in person only, Friday from 11-2 p.m. Pay-n-Save gas station 1651 Island Highway.

ENERGETIC SINGLE MAN, REquired for service and sales career in large national Company selling office equipment. Only those interested in a permanent position need apply. Call at 853 Yates Street, Victoria.

INDIVIDUAL FRAMERS OR framing crews required for housing project in Duncan, B.C. Phone Mr. Forbes, 748-8757 after 5 p.m. or apply in person at Timber Crest subdivision off Lakes Road, Duncan, B.C.

ABOVE AVERAGE WAGES, FOR above average barber-stylist. Must be able to cope with every hairstyle that's going and some that are no longer going! Join us at the Heights — "a cut above the best." 477-8912.

MATURE MARRIED MAN FOR night shift at busy service station. Full time, regular employment for the right applicant. Please apply in own handwriting to Victoria Press Box 128.

TIRED OF THE ROUTINE JOBS? See our advertisement under "Male or Female Help Wanted" heading.
Wall and Redekop Realty Ltd.
386-8321

EXPERIENCED COOKS FOR large residential operation. Full particulars of qualifications and previous employment: Victoria Press, Box 141.

CONGENIAL DESK CLERK, REquired for motel, must be neat and have a mature and pleasant personality. Victoria Press, Box 135.

GARDENER, CARETAKER FOR large lawn and trees near Town and Country, steady work for reliable mature man. Victoria Press, Box 120.

BUTCHER WANTED FOR RED and White store, Ganges, B.C. Phone 537-5521. Good salary and bonus incentive.

EXPERIENCED MEN'S CLOTHing salesman. Steady part time. Victoria Press, Box 110.

EXPERIENCED STUCCO-WIRE man. Phone 382-0163.

25 MALE OR FEMALE HELP WANTED

ADVERTISEMENTS IN THIS CLASSIFICATION MUST COMPLY WITH THE BRITISH COLUMBIA HUMAN RIGHTS ACT SEE COLUMN 1

OPPORTUNITY FOR A CAREER IN REAL ESTATE
ATTENTION
COLWOOD, LANGFORD METCHOSIN and SOOKE RESIDENTS
We require new sales people for our new Colwood office. If you are interested in above average earnings and working in this quickly expanding area, call in or phone for further information. A full time tutor will take you through the pre-licensing course.
APPLICATIONS BEING TAKEN NOW
CALL ELLWOOD NAULT MANAGER, at 478-5561 or 388-4150 AND ARRANGE AN INTERVIEW
BLOCK BROS. REALTY LTD.
COLWOOD OFFICE

COUPLE TO MANAGE 48-SUITE garden apartment. Gardening, general maintenance and references required. Above average salary. 382-7522.

EXPERIENCED SECOND COOK required immediately by new rest home. For interview call Mr. Thompson, 388-6457.

FREE EVENINGS?
Good second income with Watkins products. 384-2223 or 477-1305.

25 MALE OR FEMALE HELP WANTED

CAREER MINDED??
RESOLVE
to join SUCCESS today!!
ONLY in the field of marketing can you expect to earn an executive salary in your first year . . . AND KEEP GROWING. Real Estate is the ONLY commodity that is universally accepted and desired. Provide yourself with the training necessary to develop a skill that WILL secure your future in Real Estate. I WILL personally tutor you through the pre-licensing phase of your career. I WILL follow through with post-licensing training and a personal development program tailored to YOUR needs. I WILL create an environment designed to help YOU attain YOUR goals. I ASK ONLY that you provide DESIRE and a WILLINGNESS to learn.
Call 384-8321 TODAY and ask for RENE ROUGEAU — Sales Manager, Wall and Redekop Realty Ltd.

A REWARDING CAREER IN REAL ESTATE
starts with your application to Block Bros. Realty. WE TRAIN YOU — by tutor through the pre-licensing course — WE TRAIN YOU — for sales after graduation. Opportunities are unlimited for the ambitious person. PHONE NOW FOR AN INTERVIEW APPOINTMENT
to
MR. J. GIST
ASSISTANT MANAGER
BLOCK BROS. REALTY
386-3231 1800 Blanshard St.

We Teach You a Trade
Employers turning you down for lack of experience?

Try Us—We Train You!
Contact the Canadian Armed Forces Recruiting Unit at: 1002 Wharf Street, Victoria, B.C.

VANCOUVER RECREATION firm is interested in retaining the services of a responsible person with interest and experience in the field to work with one of their Victoria projects on a part-time basis. Responsibilities will entail directing and co-ordinating apartment recreation and leisure activities for a mixed group of adults. Interested persons please reply with resume giving experience to Coastal Recreations Ltd., No. 5, 2802 St. Johns Street, Port Moody, B.C. All replies will be answered.

REAL ESTATE AS A CAREER
We will sponsor 6 top calibre men and women to be trained for a career in Real Estate. Must have the following:
1.—Happy disposition
2.—Presentable appearance
3.—Desire to be successful
J. C. (JACK) WALDRON
Manager
Shirley Philips Homefinders Ltd.
386-2911

REAL ESTATE OPPORTUNITIES
WE HAVE VACANCIES FOR 2 ADDITIONAL SALES STAFF (MALE OR FEMALE). INTERVIEWS — JULY 4TH AND 5TH. PLEASE ASK FOR MR. BUTLER, SALES MANAGER
BROWN BROS. ON BLANSHARD
385-8771 (anytime)

ATTENTION REALTORS!!
Our expanding Real Estate Department has openings for two qualified, experienced and active realtors. Excellent working conditions, fringe benefits and co-operative staff. All replies in strict confidence to Mr. H. A. Gardner, Gardner Realty Ltd., 899 Fort Street, Victoria. (Tel: 385-7721).

LADIES AND GENTLEMEN
Let me teach you Real Estate. This very rewarding profession is both exciting and interesting. Just for fun call me now. You may be pleasantly surprised just how easy Real Estate can be with the right teacher. CARL ERIC SAFFER — 386-2291, Personal Director. Jack Mears—Oak Bay Realty Ltd.

THINKING REAL ESTATE
Now is the time to act, we will sponsor and train suitable applicants. The deadline for the next preliicensing course is July 10. For particulars please ask Frank Marshall at 385-6784, Douglas Realty Limited.

REQUIRE STOCK CLERK TO count stock, arrange inventories in warehouse, etc. Hours 8 to 5, five days per week, Monday through Friday. Apply in own handwriting, giving full background, references, experience, salary requirements, and marital status, etc., to Victoria Press, Box 700.

NATIONAL PUBLICATION, REquires experienced direct sales person, to work with carriers building routes. Excellent remuneration for 3 or 4 hours work daily. Phone 384-0597 for interview or write P.O. Box 542, Victoria.

PARTNERS WANTED IMMEDIAtely for exciting business opportunity; restaurant-night club. Small investment required. Create your own life style. Own a piece of the action. Downtown waterfront. Legitimate inquiries only. Victoria Press, Box 140.

LANSDOWNE PROPERTIES AT 2518 Estevan Avenue, Oak Bay, needs two licensed real estate sales people. Apply in confidence to Harold Groos, F.R.I., R.I. (B.C.). Telephone 592-7111.

AN INTERNATIONAL FIRM needs distributors for Sooke,

Bruce Lowther

The following is of interest only as a parallel between the workings of government in Canada and the U.S. and is not intended as criticism or praise of the systems in either country:

In Canada, the Canadian Radio-Television Commission, an agency appointed entirely by government, acted in 1970 on what it viewed as a mandate from government and told community cable-TV organizations they should provide local programming. Nobody went to court; everyone obeyed.

In the U.S., the Federal Communications Commission said in 1971 community cable-TV groups should provide local programming. Some went to court and now the U.S. Supreme Court has ruled the FCC was right.

The vote in the CRTC was unanimous while the vote in the U.S. Supreme Court was 5-4.

BUREAU OF USELESS INFORMATION: Thursday's answer—The piece of music entitled **Capriccio Italienne** was, like Capriccio Espagnole, written by a Russian. But by a different Russian: Tchaikovsky, not Rimsky-Korsakov. Tchaikovsky also wrote Romeo and Juliet but they didn't answer.

Today's question—Since the holiday means no question Saturday this is a weekend toughie and for fellow sports nuts. There were seven games in the 1971-72 National Football League playoffs. You supply who beat who, plus the score of the Superbowl game. Answers Tuesday.

"Also, it can be hurled out a window with relatively little effort."

Friday Highlights

C 8:00 p.m.—Laugh-In's rerun features actress Jo Ann Pflug—2, 6.

C 9:30—Look and Live: an hour religious special—11.

CABLE 10—7:00 p.m., Yesterday Town; 7:30, Our Environment and the social structure of Victoria; 8:30, Form of Art; 9:00, Arts Calendar; 9:30, Project Travel; 10:00, Scottish soccer, Morton vs. Celtic, Dunfermline vs. Rangers.

Friday Movies

9:30 a.m.—Young Philadelphians (dreadful 1959 high-society stuff, part two), Paul Newman, Robert Vaughn. Little better than it was Thursday—4.

12:45 noon—Lucky Jim (1958 English comedy, not bad), Ian Carmichael, Terry-Thomas, Hugh Griffith. Only a few goodies today; this is one—6, 8.

C 4:00 p.m.—Gunpoint (1966 Audie Murphy action)—7.

C 7:00—Hell and High Water (low-interest 1954 submarine action), Richard Widmark, Cameron Mitchell, many more. It shows its age—7.

C 8:00—The Intruders (fairly good 1968 western), Edmond O'Brien, Don Murray, Anne Francis, John Saxon. Standard plot, good acting—8.

8:00—Gun Grit (1932 western). No plot, less acting—13.

C 8:30—Isadora (1968 Vanessa Redgrave drama). Part one now, part two Saturday and fairly well done—5.

8:30—Two Daughters (1962 India-made two-sisters drama). By Satyajit Ray, one of the world's better movie directors—9.

C 9:00—Heat of Anger (1971 lawyers action), Susan Hayward, James Stacey. A bit corny but Miss Hayward is quite good—7.

C 9:00—Where the Spies Are (1965, one of the more amusing spy films), David Niven, Francoise Dorleac—12.

11:00—If I Had a Million (1932 "Millionaire" stories), Charles Laughton, Gary Cooper, W. C. Fields, George Raft et al. Old but today's best—11.

11:00—Billy the Kid Outlawed (1940 Bob Steele). Old but today's worst—13.

C 11:05—Dark at the Top of the Stairs (good 1960 1920s family drama), Robert Preston, Dorothy McGuire, Shirley Knight, Eve Arden. Heavy on the sentiment but well acted—12.

11:30—The Undead (1957 hambone horror)—7.

11:50—Streets of Laredo (above-agerage 1949 western), William Holden, Macdonald Carey, William Bendix—2.

C 12:00—The Intruders (see 8:00)—6.

12:00—Dementia 13 (fairish 1964 horror), William Campbell—8.

12:30—Outlaws of Boulder Pass (1940). Head it off at the dial—13.

C 1:00 a.m.—The Outriders (1950 Joel McCrea action)—4.

1:00—The Man They Couldn't Hang (1939 Karloff chiller). The best of the horror films tonight and it's not much—7.

1:35—Mrs. Wiggs of the Cabbage Patch (1934 W. C. Fields museumpiece). Trivia highlight of the day: Pauline Lord plays Mrs. Wiggs. And loses—12.

C—Color; PS—No radio worth noting today.

Program Schedules for Friday

Programs subject to last minute changes by stations concerned.

CBUT 2	KOMO 4	KING 5	CHEK 6	KIRO 7	Time	CHAN 8	KOTS 9	KTNT 11	KVOS 12	KTVW 13
	Len Sampson News Bess Myerson Movie	Today Today Telescope Telescope	Air University	J. P. Patches Captain Kangaroo News News	8:00 8:30 9:00 9:30	Air University		Concentration	Cartoons Captain Kangaroo Fourth Corner My Three Sons	
Mr. Dressup Giant; Helene Sesame Street Sesame Street	Movie Movie Gourmet Bewitched	Sale of Century Hlywd. Squares Jeopardy Who, What, Where	Flintstones Giant; Helene Yoga All Ab't Faces	Family Affair Love Of Life Where Heart Is Search for Tmrw.	10:00 10:30 11:00 11:30	Yoga All Ab't Faces Jean Canneam Jean Canneam		Manirap Jack LaLanne Romper Room Romper Room	Family Affair Love of Life Where Heart Is Search for Tmrw.	
Golden Silents Luncheon Date Bob Switzer Gourmet	Password Split Second All My Children Let's Make Deal	Distaff Days of Our Lives The Doctors Another World	Noon Show Noon; Movie Movie Movie	News As World Turns Many Splendored Guiding Light	12:00 12:30 1:00 1:30	News; Pete's Place; Movie Movie Movie		Three on Match To Tell Truth Don St. Thomas Laramie	Virginia Graham David Frost David Frost David Frost	
Paul Bernard Dick Van Dyke Take 30 Edge of Night	Newlywed Game Dating Game General Hospital One Life to Live	Peyton Return Somerset Dinah's Place Anything Game	Movie Victoria Scene Take 30 Edge of Night	Secret Storm Edge of Night My Three Sons Dick Van Dyke	2:00 2:30 3:00 3:30	Movie What's Word Another World Anything Game		Laramie New Zoo Revue Tenn. Tuxedo Speed Racer	Secret Storm Many Splendored It's Your Bet What's My Line?	
Family Court Drop-in Abbott Costello That Girl	Love U.S. Style What's My Line? Petticoat Junction News	Mike Douglas Mike Douglas Mike Douglas News	Family Court Drop-in Green Acres Hogan's Heroes	Movie Movie Movie Movie	4:00 4:30 5:00 5:30	Beat the Clock Flintstones Green Acres Hogan's Heroes	Sesame Street Sesame Street Mister Rogers Electric Company	Addams Family Gentle Ben Daniel Boone Daniel Boone	Cartoons Cartoons Mothers-in-Law Perry Mason	
Me Over Here Hourglass Hourglass Dick Van Dyke	News News News NW Traveller Rollin' on River	News News Truth or Conseq. Hlywd. Squares	News News Longstreet Longstreet	News News Movie Movie	6:00 6:30 7:00 7:30	News News Story Theatre Partners	Meet the Arts This Week World Press Freed; Critic	Star Trek Star Trek It Takes a Thief It Takes a Thief	Perry Mason News Hlywd. Squares Name of Game	
Laugh-In Laugh-In Tommy Hunter Tommy Hunter	Brady Bunch Partridge Family Room 222 Odd Couple	Sanford and Son Movie Movie Movie	Laugh-In Laugh-In Tommy Hunter Tommy Hunter	Movie Movie Movie Movie	8:00 8:30 9:00 9:30	Movie Movie Movie Movie	U.S. Week Movie Movie Movie	Merv Griffin Merv Griffin Honeymooners Relig. Special	Name of Game Name of Game Movie Movie	Movie Movie Movie Navy Series
Main Chance Main Chance News News; Movie	Love U.S. Style Love U.S. Style News Dick Cavett	Movie Stand Up, Cheer News Johnny Carson	Bold Ones Bold Ones News News	Movie Governor and J.J. News News	10:00 10:30 11:00 11:30	The FBI The FBI News News	Movie	Relig. Special News Movie Movie	Movie Movie Movie Movie	Rising Son Horse Racing Movie Movie
Movie Movie	Dick Cavett Dick Cavett	Johnny Carson Johnny Carson	Movie Movie	Movie Movie	12:00 12:30	Movie Movie		Movie Movie	Movie Movie	Movie Movie

36 BUSINESS SERVICES AND DIRECTORY

Books

POOR RICHARD'S USED BOOKS Bought — Sold — Exchanged 923 Fort, 384-4411, 106 W. Burnside

Bulldozers

INTERNATIONAL BULLDOZING Ltd. Loading, hauling, excavating and back filling. Top soil and gravel and fill. Land clearing. House wrecking and demolition. Landscaping. Special low rates. Phone Ollie 385-1661 anytime.

Carpenters

YOU DON'T HAVE TO BE RICH or take a loan, to let me do your repairs or alterations. Call Carl, 386-8394 or 383-9696 before 8 a.m. or after 5 p.m.

WILL DO ALTERATIONS, additions, finishings, etc. Free estimates, best price. Best quality work guaranteed. Ask for Al, 385-3546.

RELIABLE TRADESMEN, concrete, framing, finishing, renovations. Free estimates. Reasonable. 389-5001.

WANTED: FRAMING CONTRACTor for 1,400 sq. ft. house in Gordon Head. Work to start immediately. Phone 384-3758. After 5:00 p.m.

FINISHING CARPENTRY Exclusively finishing stairways, horseshoe breakfast nooks a specialty. $7 hourly. 652-2431.

YOU DON'T HAVE TO BE RICH or take a loan, to let me do your repairs or alterations. Call Carl, 479-6322.

HOUSE FRAMING, FINISHING, home renovations, new rooms, suites, carports, sundecks etc. Call Steve, after 6 p.m. 642-5252.

G. C. LUNEY

Alterations, repairs, additions, Estimates 477-2470 after 6

QUALITY WORK AT REASONable rates. Additions, renovations. Estimates, plans. Glover, 656-3745.

QUALIFIED CARPENTER, WILL do small jobs; steps, sundecks, carports, etc. Vic, 384-9167.

EXPERIENCED CABINET maker, Rumpus rooms, sundecks. Call 382-0300.

ALTERATIONS, REPAIRS AND new work. Free estimates, fast service. 477-6658 or 658-6423.

ESTIMATES, REPAIRS, RENOvations, reasonable, hourly or contract. 477-8543 evenings.

TIRED OF HIGH COSTS? ALL carpentry work, Jim, 479-3642.

SMALL JOBS MY SPECIALTY Howie 478-4705, 478-2633

KITCHEN CABINETS, VANITIES, very reasonable. Phone 652-1587.

FROM BASEMENT TO ATTIC, I call does it all. Howard. 385-2943.

TIRED OF HIGH COSTS? ALL carpentry work. Jim. 479-3642.

Carpets and Linoleum

DEEP PILE NYLON SHAG SAVE $3.00 sq. yd.! 4 colors IN-HOME ESTIMATES QUALITY FLOOR COVERINGS at HOURIGAN'S CARPETS AND LINOS LTD. 715 PANDORA AVE. 386-2401

CARPET TREND 100% NYLON SHAG $4.95 sq. yd. 386-7501

PARKER JOHNSTON LTD. 1314 Broad Street 382-9181

Cement

RELIABLE CEMENT FINISHING, floors, patios, sidewalks, etc. Reasonable rates. All work guaranteed. 383-6508.

DEGENDT-BIRKETT All types concrete work. Concrete cutting, 388-6950 385-5039

GERDA CEMENT FINISHING. Basements, sidewalks, driveways, etc. 388-4806, 479-4756.

DRAINS — CEMENT — SEWERS 384-8306 Frank Polliano 383-3495

Cleanup Service

LET ME CLEAN YOUR YARD, basement, garage and attic for the usuable articles or bottles or anything you wish to pay me with. I also do excellent gardening, landscaping, tree and hedge trimming. Car removal, house painting, roofing, and general maintenance. Gutter work, residential and commercial daily and weekly disposal service. Also will buy any article of use. Will move anything anywhere for very low fee. No charge for distance. Call "Ollie," 385-1661.

$5 MINIMUM CHARGE Young men with trucks will do yards, basements, composts etc. Rake-hilling, free removal and moving. Very reasonable — free estimates. Rick O'Dell, 384-6111, 479-2858 Sherwell Services

NO CHARGE AND UP Two young responsible men have large truck. Basement, attics, composts, etc. Very reasonable. Bob 6, 386-2451 anytime.

HAVE LARGE TRUCK, WILL clean basements, attics, composts. Gardening and any work you wish done. Very reasonable. Tornado. Clean-up. 388-6049.

PROMPT AND EFFICIENT clean-up service. Basements, composts, miscellaneous debris. Call Larry 385-1931. After 6 p.m., 382-4627.

BASEMENT, YARD CLEAN-UP and hauling, lawn mowing, gardening. Free estimates. Reasonable rates. 386-6478.

FREE ESTIMATES Hauling, clean up yards, basements and repair work. Walter Hanson, 386-9518 anytime.

CLEAN UP YARDS, BASEments, lawns, miscellaneous. Cut lawns. All sorts of work. Free estimates. 385-5347.

STUDENT WITH TRUCK, BASEments cleaned, junk hauled away. 598-2026, 598-1796.

CLEAN UP, BASEMENTS, attics, yards, reasonable. Muri, 384-1755.

ALLANSON'S CLEAN-UP SERvice. 386-0322 or 386-0161.

Coins and Stamps

WILL SELL CENTENNIAL GOLD commemorative set; yearly sets; American set and so forth. Call 757-8512 or write A. P. Lutz, RR 1, Qualicum.

Contractors

W. CAMPELL LTD. General Contractors Building Consultants 479-3904

WHEN YOU PLAN TO HAVE AN addition, a house or a building, phone Alright Builders. 479-1160.

G. H. WHEATON LTD. Repairs — Alterations — 382-2159

36 BUSINESS SERVICES AND DIRECTORS

Contractors

SIMPSONS-SEARS CITATION KITCHEN CABINETS Let our planning and design experts plan your "Dream Kitchen" Superbly crafted cabinets in luxurious hardwood finishes. Phone for free no-obligation estimate. When you remodel rely on the experts at SIMPSONS-SEARS 388-9111

CUBBON KITCHEN CENTRE —LONGBELL —CITATION —CRESTWOOD A complete DESIGN and ESTIMATING SERVICE This service is yours For the asking CUBBON BUILDING SUPPLIES 1720 Cook 362-2139

COULTER AND ASSOCIATES CONSTRUCTION LTD. Complete building service. Free estimates. Office, 384-1636.

Alterations — Repairs — Cabinets WILLIAMS, BRAY AND WILLIAMS LTD. 653 CORMORANT ST. 386-7741

FARMER CONSTRUCTION Design — Renovations 388-5121

Draperies

DEL INTERIORS AND MODERNizing. 1006 Russel St. 642-5111.

Dressmaking

BRIDAL RENTALS, COSTUMES formals dressmaking. 28 Burnside W 385-1542 Fashion Craft Shop.

DRESSMAKING, KNITTING AND crochet, also alterations. Good fittings guaranteed. 383-6179.

ANN'S DRESSMAKING Specializing in alterations. 386-9466

Drywall

PACIFIC DRYWALL CO., guaranteed workmanship. Free estimates. Phone anytime, Frank 383-7820.

Electrical Contractors

RESIDENTIAL REWIRING Electric heating, appliances installed. Hydro financing. BUCKLE ELECTRIC 479-3941 385-8083

OLDER HOMES REWIRED — NO down payment. We finance through B.C. Hydro Plan. EDDY'S ELECTRIC — 385-7666

McCOY ELECTRIC New and Older Homes Rewiring Expert—Electric Heating 386-0822 or 479-7561 Eves.

Excavating

HENSON BULLDOZING LTD. Loading, hauling, excavating and backfilling. Gravel, topsoil and fill. Land clearing and burning. Specializing in subdivision developments. Free estimates. Phone 479-4234.

Fencing

CHAIN LINK FENCING — Free Estimates — SIMPSONS-SEARS 388-9111

PACIFIC FENCING, 592-4161 Screen block—Chain link—Wood

CHAIN LINK FENCING D.D.P. ENTERPRISES — 385-1513

Floor Sanding

JIM DUNCAN Floor sanding and refinishing, exp. 386-1509 anytime.

Furniture Refinishing

BEDROOM-DINING ROOM suites. Pianos. 383-5521, Alpha Finishers Ltd., Eves., 479-3640.

Gardening

REFERENCES Two fully experienced students will power rake, cut lawns and edges, gardening or any other odd jobs. We provide all equipment. See Gord, or 477-6551 Sean, after 5 p.m.

HARVEY'S GARDEN SERVICE New lawns, all types lawn care, pruning, spraying, rotovating, cleanups, etc. Call Mr. Fong, 479-7078.

FAST, QUALITY GARDENING. Rote-tilling, free removal and moving. Very reasonable — free estimates. Rick O'Dell, 384-6111, 479-2858 Sherwell Services

POWER RAKING, AERATING Lawn mowing, fertilizing, etc. GARDEN CITY SPRINKLERS Days 383-4244 Nights 479-1725

PACIFIC LAWN CARE, POWER raking, aerating, fertilizing. Contract maintenance. Free estimates. 479-3067, day or evening.

VAN HUET MAINTENANCE Lawn care, aerating, pruning clean up, etc. 383-8560.

LAWN CUTTING WANTED, GORdon Head area, call Barry, 477-5591.

HEDGES TRIMMED AND shaped. 592-1480 after 4.

Gutter Cleaning and Repairs

5" CONTINUOUS ALUMINUM Gutter In Baked Enamel "We make it!" Install on 5" you pay no more. Takes care of itself for 30 years. Easy terms. B.C. Aluminum, 479-3222

GUTTERING Use our 20-year guaranteed white aluminum guttering. SIMPSONS-SEARS 388-9111

— SKYLINE — Seamless Metal Gutters Ltd. Aluminum 5" continuous gutters. Free estimates 382-8807

NU-TONE ALUM. SPECIALIST Gutters, siding, shutters. 383-6731.

Landscaping

SALEM GROWERS LTD. Landscaping Garden Renovation Bank Financing 652-2973 652-3318

HARVEY'S LANDSCAPING. Free estimates for new lawns, new design, etc. 479-7078.

BARKER LANDSCAPING Rock Work, patios, etc. Lawn specialists. Terms. 382-8323.

VALENTINO LANDSCAPE GARdening. Free estimates. Phone 383-7580.

Lawn Service

GRASS CUTTING, TRIMMING, clean up, flower beds. Free estimates. 386-6247.

36 BUSINESS SERVICES AND DIRECTORS

Lawn Service

GRASS CUTTING, FLOWER beds cleaned, shrubs trimmed. All yard work. Free estimates. 385-3704.

Masonry

FIREPLACES AND REPAIRS, file, slate, marble, brick and stone work. Sipkes Masonry, 479-7348.

FIREPLACES, CHIMNEYS AND repairs. Ron Henson, 479-1557.

BENITO BROS. MASONRY AND stonework. 386-0049.

Miscellaneous Service

HOME-OWNERS BUYERS Avoid termites, powderpost beetles, carpenter ants and other pests. Certified inspections — control (only if necessary). Safe, inexpensive. Professional Ecological Services. 384-0222.

Moving

SERVEWELL SERVICES Rick O'Dell 384-6111 479-2858

SMALL REMOVALS AT REASONable rates. 382-8378.

Painters and Decorators

ISLAND DECORATORS Painters Paperhangers Spray Painters Plaster Repairs Convenient Time Payments 383-9059 Eves. 382-1479

CLARK AND PATTISON PAINTING CONTRACTORS LTD. Brush or spray. Paperhangers. Texture and vinyl work. Will do all or part of any job. Paint store, BAPCO, GENERAL and PRATT AND LAMBERT paints, and rentals of all painters' equipment. Terms if desired. Phone 384-0443. 760 Bay St.

BROTHERS PAINTING AND DECORATING Free appraisals, color consultant. All types of painting. All types of repairs. Commercial, farm, residential. Lowest rates. Terms. Work guaranteed. 383-8112.

TED HILL-TOUT A complete decorating service. Interior and exterior — spray or brush — papering — store — terms. For careful work at reasonable prices, please call 598-4012.

WEBB AND SON — Paperhanging, painting. Quick, clean, reliable. First-class workmanship. 30 years' experience Victoria. Terms if desired.

WHY PUT IT OFF, WE CAN PUT it on. Paint now. For 2 reliable men call 385-6449, 386-7639 or 383-8224.

EXPERIENCED QUALITY painting and minor repairs. Reasonable rates. Free estimates. 598-3754, 479-7628.

PAINTING AND DECORATING Reasonable rates. Satisfaction guaranteed. Terms. 382-7965, 479-2473.

PAINTING, INTERIOR, EXTERior, reasonable rates, save money. 477-4809, 388-7907.

NU-TONE PAINTING Free Estimates — Quality Work Reasonable Rates 383-6733

EXTERIOR AND INTERIOR Special low prices. For clean job. Phone Douglas, 477-5207.

PAINTING, DECORATING, paper hanging, reasonable. Paul Larsen. 386-0769. After 5:00 p.m.

INSIDE — OUTSIDE PAINTING Job done at reasonable price; 30 years experience. Steve, 382-2324.

SCANDINAVIAN Painters and Decorators, 383-0713.

PAPER HANGING, PAINTING. Tommy Harker, 383-3474.

Plasterers

PLASTERER WANTED FOR part-time work for repairs. Will be paid by the job. Victoria Press, Box 150.

COLEMAN PLASTERING LTD. Quality work, keen prices. Free estimates for stuccoing your older house. Ph 598-3433.

FRED BLANCHARD AND SONS Plaster, stucco, drywall Repairs our specialty 656-3639 656-4554

STUCCO, DRYWALL AND IMITAtion granite stone. Stan Olson, 383-0897 after 5 p.m.

STUCCO, NEW AND RENOVAtions. Wall-rite Construction Ltd., 385-6995.

STUCCOING, PLASTERING Alterations. Reasonable. 479-4779.

STUCCO AND PLASTER REpairs. Work guaranteed 477-1681.

Plumbing and Heating

S. H. BROWN, 382-2747 Repairs—Remodelling New Work

Roofing and Siding

SIMPSONS-SEARS ASPHALT SHINGLES Supplied — Installed Ask about our exclusive heavy duty 250-lb. Superlock, 15-year guarantee. SIMPSONS-SEARS Roofing Materials 388-9111, Local 264.

ATLAS ROOFING. FREE EStimates. Roofing at its Best. John Sipos. 592-4921.

PARKER JOHNSTON LTD. 1314 BROAD STREET, 382-9181. "Roofing Victoria Since 1935"

Tailors

HENRY'S TAILORS 2012 Oak Bay Avenue. Made-to-measure suits. Alterations of all descriptions. 598-3913.

Tree Service

MT. VIEW TREE SERVICE Everything in trees. Estimates. Insured. 479-3873.

Upholstery

DANISH UPHOLSTERY Estimates — Delivery — Pickups FREE Phone 652-1591 Anytime

BUY AND SELL THROUGH CLASSIFIED ADS

38 TRAVEL

CENTRAL CHARTER FLIGHT INFORMATION Year-round continuous charters to Britain and most European countries. Relative flights. Charter flights organized and arranged in detail for you, your group, club church, union or company. FOUR SEASONS TRAVEL, a division of Pacific Rim Travel Ltd., 212 Central Building, 620 View. 384-7108. 24-hour answering service.

— VICTORIA'S FIRST — CHARTER FLIGHT INFORMATION OFFICE CHARTER FLIGHT CONSULTANTS 116 Yarrow Bldg., Victoria 645 Fort St. 386-2485

HAWAII (Waikiki) SPAIN (Costa Del Sol) JUST RELEASED Fall Package Holidays At new low, low prices BUDGET TRAVEL LTD. 641 JOHNSON, 384-7121

HOLIDAYING? Phone Us For Your Charter Flight List PICADILLY TRAVEL 760 Broughton 386-3014

VISITORS COMING FROM OVERSEAS? Medical expenses can quickly disrupt a balanced budget . . . The hospital bed costs will be higher than any hotel room you ever paid for . . . Low cost insurance cover can be arranged by calling Four Seasons Travel, 384-7108.

CHARTER FLIGHT DISCOUNT CLUB Summer special July 16-Aug 10. Vancouver-London return, $269. Further particulars for discounts and membership apply now. 385-9725.

YOUTH FARES TO LONDON TRAVELWORLD. 382-3121

39 PERSONALS

GENTLEMAN WITH MEANS would sincerely like to meet attractive lady, 45-55, for companionship, outings, theatre, etc. Marriage if suited. Have a very nice home, car, and golf club membership. Victoria Press, Box 131.

I WILL NOT BE RESPONSIBle for debts incurred in my name from the date hereof without my written consent. Signed, Heinz Linge.

NEGRO MALE 42 SEEK'S friends. Call "Eddie, phone: EA 2-9253 or write 2530-14th Ave. So. Apt.-S. Seattle, 98144, U.S.A.

WANTED: RIDE MT. TOLMIE to Blenkinsop Lake. Monday through Friday, 8:30 a.m. returning 5:15 - 5:30 p.m. 592-2214.

FREE INFORMATION ON OUR over 30 Club. Singles and married. Victoria Press, Box 114.

ALCOHOLICS ANONYMOUS If you have a drinking problem and want to quit, phone 383-0415.

PREGNANT AND DISTRESSED? Birthright can help you. 384-1431.

40 BUSINESS PERSONALS

ATTENTION SENIOR CITIZENS, don't let your sunset years slow you down. We can add more life to your years; more years to your life. With our dynamic Get Fit Keep Fit program. Consultation without charge or obligation. For appointment drop in or call 385-3407. Palm Springs Spa Health Resort, 1570 Hillside.

I am looking for a limited number of ladies for a dynamic REPROPORTION PROGRAM reduce waist, hips, and thighs and build and firm bust line. Call Mr. Hank for appointment, phone 385-3400.

MUSICAL CAREER OPPORTUNITIES Canadian based record company requires new material and artists for publishing and record release. For more information write Box 8261, Station 1, Vancouver 14.

WANTED 14 FAT GUYS For proven reducing program with fantastic results. Call Mr. Hank for appointment, 385-3400.

LEARN TOTAL RELAXATION. Relieve tension, stress. No exercises. Phone 382-4705.

HAVE YOUR HOROSCOPE PERsonally done, accurate, confidential. Call Rosheen, 383-6405.

VICTORIA HYPNOSIS CENTRE Ltd., 6-819 Fort St., 388-9722.

HOW TO QUIT SMOKING? SMOKE WATCHERS 383-6914

42 EDUCATION

SAXE POINT DAY CARE KINdergarten, Esquimalt. Morning or afternoon kindergarten. All day care. Qualified staff. 477 Joffre. 385-0660.

HIGH SCHOOL AT HOME. CANada's Leading School. Free booklet, National College, 444 Robson St., Vancouver 3, B.C. 688-4913.

TUTORING — PROFESSIONAL help by experienced teacher French, Math, new and old method. 598-2337.

60 FUEL

Wood

WOOD — WOOD Special offer Dryland Fir, blocks and slabs. 2½ cords, $18. Best Fuel Co. Ltd., 384-5521.

63 TIMBER

WANTED TIMBER STANDING or felled. Fir, cedar or hemlock logs. Top prices paid. Ideal Sawmill Co. Ltd. 385-6441

65 BUILDING SUPPLIES

LUMBER SALE—LUMBER SALE 2x4 — 2x6 — 2x8 — 2x10 — 2x12 All prices you can afford from $48 per FBM and up. Shiplap and Boards from $45 and up. This is all new lumber, come and see for yourself. Corner of Hillside and Bridge St. 385-6441 Free Estimates 7 a.m. to 6 p.m. IDEAL SAWMILLS CO. LTD. 2735 Bridge St. 385-6441

K. D. SPRUCE SHELVING

1x6	17c lin. ft.
1x8	24c lin. ft.
1x10	27c lin. ft.
1x12	30c lin. ft.

SLEGG BROS. LUMBER LTD. 3955 Quadra St. 479-7151

USED LUMBER: 2X4, 2X8, 2X12, long length. Used bricks, cement blocks. Corner Yates and Wharf. 477-4142.

65 BUILDING SUPPLIES

STEWART & HUDSON Building Supply Centre

HARDBOARDS AND PANELING

4'x8'x3-16" Hardboard	1.79
4'x8'x¼" Hardboard	2.19
4'x4'x¼" Hardboard	.99
4'x8'x3-16" Tempered Hardboard	2.19
4'x7'x¼" Hardboard	1.29
4'x8'x⅜" Channel Exterior Ply	6.99
4'x8'x11-16" Sanded Ply	6.49
4'x8'x⅜" Red Primed Exterior Pl	6.39

GARDEN BARGAINS

Broom Handle Stakes	.29
42" Bundle of 75	2.99
48" Bundle of 75	3.99
Picnic Tables, 6' cedar, precut	22.95
Concrete Incinerators	12.99
Fence stain, Green, Red and Brown — Gal.	2.49
Stain Brushes — each	1.99
Long Handle Shovel	2.99
Lawn Rake	2.19
Hoe	1.99
Corn broom	1.69

PLUMBING BARGAINS

White vanity basin	17.99
Aztec gold vanity basin	19.99
Avocado vanity basin	19.99
White, Closet	39.99
Colored Closet	49.99
Basin Faucet	9.99
16x18 Stainless Sink	18.99
18x20 Stainless Sink	18.99
Kitchen Sink Faucet	11.49

Open Monday thru Saturday 7:30 - 5:30 CHARGES—BUDGETS 384-3211 400 Gorge Rd. East STEWART & HUDSON

CUBBON LUMBER 515 Alpha Street (Mayfair Dist.) 1720 Cook Street 384-8181

25 pcs. 2x4—8 ft. approx. Ec. 7.95
1x10 Lograde rough cedar, ft. .06
1x12 Lograde rough cedar, ft. .06
4 ft. cedar lath 100 pcs. 4.45
4x16 cedar beer level sdg., lin. ft. .45
1x6—6 ft. fir drop sdg. 4 pcs. 1.96
1x12 shelving, lin. ft. .16

2x3—6 ft.	.36
2x4—6 ft.	.49
2x6—6 ft.	.72
6 pcs. 2x2—6 foot dressed	1.44
12 pcs. 1x2—6 foot dressed	2.04
6 pcs. 1x2—6 foot dressed	1.38
6 pcs. 1x4—6 foot dressed	1.62
4 pcs. 1x6—6 foot dressed	1.44
4 pcs. 1x8—6 foot dressed	1.44
2x4 Higrade rough cedar lin ft.	.14
2x6 Higrade rough cedar lin ft.	.21
2x8 Higrade rough cedar lin ft.	.28
2x10 Higrade rough cedar lin ft.	.34
2x12 Higrade rough cedar lin ft.	.45
4x8—3-16 particle board	.99
.030 pcs.—4'x8'—T1-11 ply for	70.00
Cedar lawn chair kit	5.99
Red, green, brown stain, gal.	2.79
Rose trellises, 7 foot	1.89
Galv. garbage cans, 20 gal.	3.99

We Cut Glass on Cook Street Open Fri. Nites 'til 9 p.m. 515 Alpha Street (Mayfair Dist.) 1720 Cook Street 384-8181

why pay more? bi-fold doors teak or walnut 2' 6"x6' 8", 14.75 3'x6' 8", 18.00 4'x6' 8", 24.75

patio stepping stones

2x 8x16— .33	2x10x20— .60
2x12x24— .99	2x12x24— .99
2x20x20—1.19	2x24x24—1.80

4x8x4½ no. 1 gyproc 2.35
portland cement, 1.95
4" concrete drain tile, .18
1x4 shiplap s and b per ft .04½
1x10 cedar per ft. .16
1x12 cedar per ft., .15
plastic caulker topping, 11.95
1500 lin. ft. 2x4 econ., 32.95
2x4 approx. 8 ft., 25 pcs., 7.25
1x3 or 1x4 strapping ft., .04
garden shovels, 2.95
pee stakes, bean poles, seeds, fertilizers, pesticides, tools.
post office, hunting and fishing licences. fast courteous delivery

Iansford building supply and hardware. open seven days a week. 940 goldstream ave., 478-1724

READY-MIX CONCRETE DELIVERED On the job when you want it by co-operative drivers with the know-how to do the job right. Mon. thru Sat. DELIVERY BUTLER BROTHERS 652-1121

BUILDING? See COLUMBIA READY-MIX LTD. for your Concrete, gravel and sand supplies. For Free Estimates Phone 478-1701 860 Attree Rd. Open Mon. Thru Sat. (6 Days)

S. J. PEDEN LTD.

We also stock cabinet plywood, wall panelling, mouldings, insulation, doors, bi-fold doors, transite sewer pipe and fittings, arborite and hardware.

S. J. PEDEN LTD. 2855 QUESNEL ST., 386-3464

BUILD YOUR SUMMER COTTAGE NOW! Big Savings on all supplies. Start at approx. $450 and build to your own needs.

GREENHOUSE 8'x10'	$145.00
12'x20' GARAGE (Plus Roofing)	$253.00
Picnic Tables with Benches	$23.50
GARDEN sheds, from	$ 41.00
PRAM dinghy kits	$ 27.00

SAANICH LUMBER YARDS 3041 Douglas St. 385-5484 Night Phone 479-1423

ZINC LIGHTS AND LEAD lights, custom or stock, alterations and repairs. MOORE — WHITTINGTON LUMBER LTD. 2614 Bridge Street 386-1331

65 BUILDING SUPPLIES

FORMING LUMBER; ½ PRICE: used once; clean; 50,000 BM: 592-4933; 385-5911.

USED RED BRICKS, SAND AND GRAVEL. OK TRUCKING CO. LTD., 760 TOPAZ, 386-3414.

70 MUSICAL INSTRUMENTS

SOUND SOURCE SUMMER SALE JUNE 24-JULY 1st 15% OFF

(1) Any drum set in stock 20% OFF
(1) Sunn concert P.A. system (125 watts RMS 4-12s)
(2) Acetone VM-80 P.A. head, bass 3, SA3, bass 6
(3) Shure P.A. columns 25% OFF
(1) Fender maple neck blond strat w-case
(2) Sunburst jazz bass w-case

2250 Oak Bay at Monterey 598-3514

"EVERYTHING IN MUSIC" HALL-FAIRFIELD MUSIC CENTRE LIMITED Closed Friday Evenings For Summer Months OPEN DAILY 8.30 to 5.30

728 Fort St. 385-8342

JUST TRADED IN ON G.B.X. amp-S.S. bass amplifier, new $625, now $425 30% off YAMAHA folk guitars. TALISMAN MUSIC CENTRE 939 Yates 384-9222

OPENING TUESDAY AT Hillside Shopping Centre PARAGON MUSIC CENTRE 2508 DOUGLAS 385-5275

NELSON'S MUSIC CENTRE Sales - Service - Instruction 1320 Broad St. 385-9728

YAMAHA PIANOS "THE CHOICE of Professionals" YAMAHA MUSIC CENTRE 707 FORT 384-9131

PIANOS FOR RENT $15 monthly. Gleeson Music 707 Fort 388-9632

SHERLOCK-MANNING PIANOS finished in beautiful walnut $945 up. SCOTT PIANO AND ORGAN 612 Fort 384-4423

LOWREY ORGANS $998 TO $4525 New pianos by Heintzman, Bell. Good used upright pianos. Woodward's Mayfair, 2nd Floor.

KNABE BABY GRAND, RARE example of this fine make, $1995. Reginald Stone, 1517 Quadra. 383-0239.

PRO-DRUM MUSIC Sales — Service — Lessons 386-9922 893 ESQUIMALT (Across from Maverick)

VICTORIA SOUND CENTRE 100 watt Marshall, 2 boxes, $1,100 — Fender Jazz bass $375. 1315 Government Street 385-4642

HAMMOND L100 ORGAN. CURrent model, $1385. REGINALD STONE 1517 Quadra 383-0239

COLLECTORS OR CHURCH Pump organ "Dominion" good condition. Call 757-8512 or write A. P. Lutz, R.R. No. 1 Qualicum.

OLDER TYPE UPRIGHT PIANO, suitable for rumpus room or beginners. $300. 384-0049.

HAND-MADE ELECTRIC BASS, Fender Precision type with Fender pickup, $200. 383-4003 (The Frendlin Page).

HAND-MADE GUITAR, GIBSON-Les Paul type with Gibson pickup, $225. 383-4003 (The Frendlin Page).

ELECTROHOME, PERFECT condition, 1 year old, $1695, phone after 5. 478-3837.

YAMAHA FG180 ACCOUSTIC guitar with D'armand pickup. 479-6652.

SNARE DRUM, CYMBALS AND accessories. Highest offer above $55. Phone 478-7461.

FENDER STEEL GUITARS SOFT SOUNDS MUSIC 2031 OAK BAY 598-1824

ARCADIA B FLAT CLARINET, true ebony case, good condition. $95. 385-6240.

PIANO TUNER AND TEC

MOTORCYCLES

AVAILABLE NOW!

e full line of YAMAHA machines m 60 cc to 650 cc.

TREET — TRAIL — TOURING

ecial package prices now in ef-
for the better machine now and e advantage of the special ras now being offered.
at
MULLINS MARINE SALES LTD.
925 Yates Street
ctoria, B.C. 383-1928

NOW!
NEW!
Mini Harley Davidson
Little Wonders
Road Legal
Only $385

IDS, GET YOUR FREE
EVEL KNIEVEL POSTER
at
BROOKLAND'S MOTORCYCLES
7 Fort 383-5926

TRADE YOUR BIKE ON A CAR!
Call LEA WALLE
NATIONAL MOTORS
384-8174

C — A — S — H
all makes and models
P — E — R — S — O — N
World of Pleasure
386-8424

SUZUKI MOTORCYCLES
Best Deals and Service
We Need Your Trade-In
FREDERICK MOTORS
Queens Ave. 383-0823

WASAKI 125CC. IMMACULATE ndition, 7000 original miles. ectric start, helmet, tools. $250 best offer. 382-4860.

MONTESA — BULTACO
Victoria MOTORCYCLE Sales
2-7905 1551 Peer St.

350 CC BSA, REBUILT, GOOD ndition. Government tested, $350. 3-8498.

R SALE: 1967 100 TWIN YA-ha, good condition, inquiries 12-409 Quebec.

HONDA 125 TWIN, LIGHT AND sy on street and trailer, very ry clean. Please phone 477-2724.

7 YAMAHA 305, BIG BEAR tor, rebuilt, bills to prove. 7-3022.

0 YAMAHA 100, STREET OR il. Electric start. Asking $340. 1-6659.

YAMAHA 250 CC, $495, CON-t Lea Walle, National Motors. 2-8174.

1 SUZUKI TS90, 2,000 MILES, e new, $395. Pilmley, 1010 ites.

SUZUKI 250, 6,000 MILES, eds work on transmission, $175. 1-1490.

8 HONDA CD 175, VERY an, recently overhauled, over-e pistons, $250. 656-2169.

OVING, MUST SELL, '65 BEN-200, 4,500 miles. Like new, 0. 656-3825.

ANTED: ENGLISH TWIN CYL-er motorcycle, any condition. 7-7860.

'67 YAMAHA 305, $375. 652-2177.

SH FOR A GOOD USED MO-cycle. Ian. 386-8424.

1966 HONDA 150. Phone 384-6801

BICYCLES

10-SPEEDS

	Dn.	Mo.
minator	79.95	$10 $4
dles Eliminator	$84.95	$10 $5
rebird	$89.95	$10 '
nshee	$99.95	$10 $5
ane	$125.00	$10 $6
ane De Luxe	$135.00	$10 $6
ane S.S.	$149.95	$15 $7

Also agents for CRESCENT, ALCON, PHILLIPS, BOTTECHIA and OTHERS
3, 5, 10-SPEEDS

1-Year warranty on all bikes

All terms G.A.C. up to 2 years on balance.

Over 500 bikes to choose from at
ULLINS MARINE SALES LTD. Yates St. 382-1928

IT PAYS TO SHOP FOR A QUALITY BIKE AT RUSS HAY

ll line of models, sizes and lors in Peugeots, Apollos and leighs.
Full line of accessories, parts and tires.
TERMS—TRADES WELCOME
RUSS HAY BICYCLE SHOP
12 Government 384-4722
OPEN TILL 6

OYAL OAK SPORTING GOODS

The Great Expansion Sale
ugeot, Raleigh, Gitane, Apollos, onshee, Riviera, BRC, CCM etc. % off all bike accessories and her sporting goods.
Sale continues 'Ill Sat. 6 p.m.
e're growing to serve you better
Royal Oak Shopping Centre

ROBINSON'S!
PEUGEOT—GITANE
APOLLO
Trades accepted — terms
7 Broad St. 385-3429

GORDON'S SPORTING GOODS
7-5815 1030 Hillside
ood stock of Peugeots, Raleighs, pollos, Monshees and Crescent Specials. All sizes, models and lors. At prices to compare.
TRADES WELCOME
TERMS AVAILABLE

CLINKER SAILBOAT, 6' am, converted life boat, copper stened, good mast and sails, ds minor repair and paint. No asonable offer refused. 4860 wnsend Drive, 479-7610.

SAVE $ $ $ $
and new Honda, Z-50, mini trail, gular; $359, limited quantity, 9.95. Dave Brownell, 386-8424, cal 27.

-SPEED BIKES, REG. $89.95, w $79.95. Assemble it yourself, n box price" — $69.95.
VIC. LAWNMOWER HOSPITAL 4 Johnston 386-8338

OLLO 10-SPEED, 23" FRAME, th extras, $80. Ladies 3-speed, Boy's 3-speed Mustang. 1-4741.

VO 10-SPEED BIKES, EX-llent condition; $75 each. 2-2004.

EEN MUSTANG WITH CARRI-kick stand and bell. Good con-ion, $32. 384-9878.

RL'S MEDIUM BIKE, NEW s, $15; boy's junior bike, new s, $10. 656-3782.

SMALL TRICYCLES, GOOD ndition, $14 each. 592-3380.

LEIGH 20, 3 SPEED, $50. 1-1317.

LEIGH 10-SPEED FOR SALE w condition, best offer. 477-3213.

BOATS AND MARINE

WANTED—BOATS—MOTORS
Cash or Consignment
5 per cent
All sizes, styles needed
— E — A — R — S — O — N
"World of Pleasure"
3388 Douglas, 382-2222

SLOOP BUILT 1966, FULL bedroom. Sleeps 6 on 10' beam. VO diesel. Radio, depth under, fully equipped for the s. Has sw/stsured and been used egularly. Owner buying larger. APLE BAY MARINA 746-5213.

FT. MOULDED FIBREGLASS bin cruiser, 3 bunks, galley, eds. New cabin, painted. Call 1-2041 or 383-1584. See at 529 ringfield, Illness forces sale. 50.

ESTATE SALE
ft. cruiser, diesel engine, well uipped, boat house included, re-ced for cash. 479-5176.

80 BOATS AND MARINE

VAN ISLE MARINA

22' STARCRAFT Express Cruiser, 120 H.P. Volvo IB-OB, el. bilge, pump and blower, compass, trim tabs, swim grid and full camper top, excellent condition $5,000
25' CHRISCRAFT, 185 H.P. Chris in new condition $11,000
26' BRANDLMAYR, built by Spencer, 265 H.P. Ford engine, el. bilge pump and blower, bow pulpit $7,000
30' BRANDLMAYR, 175 H.P. Chrysler Sea-V, FWC, el. bilge, new full camper top, C.B. radio, bottom just painted, complete major overhaul on engine $12,500

Can't afford a new boat? Selling used boats is our business, not a side line. Visit our sales department and inquire about our fine selection. Stephen Wurster, Yacht Broker.

VAN ISLE MARINA CO. LTD.
Tsehum Harbour Sidney, B.C.
656-1138 P.O. Box 2130

M M M M M M M M M M M

MERCURY MARINE

FIBERFORM BOATS
10' to 28'

'OPEN' Friday Night
'TIL 9 P.M.

WE SERVICE WHAT WE SELL

MERC. OUTBOARDS
4 H.P. TO 140 H.P.

MERCURY MARINE
SALES and SERVICE
Cloverdale and Oak
385-1457

M M M M M M M M M M M

M.V. MAMITA

48-ft. diesel motor yacht, M.V. Mamita, formerly owned by Victoria Mayor J. Courtney Haddock. Immaculately maintained, this yacht features a full displacement hull, 671 G.M.C. power and teak and mahogany construction throughout. Special features include 2 staterooms, 2 washrooms, fully equipped galley, 32-110 electrical system, sounder, auto-pilot, radio telephone, furnace and fully enclosed boathouse. Many other quality features. Appraised value $39,000. Viewing particulars contact J. Darcy Haddock, 598-2751 or 598-3495.

LISTINGS WANTED

List your boat for sale or let us find the one you want through our exclusive and multiple listings.

MAPLE BAY MARINA
746-5331 eves. 746-7329, 748-9163

KITSILANO 20' SLOOP, glassed, 4 berths, dacron sails, outboard, head, sink, stove, cabin lights, boomtent, fully equipped for cruising. Asking $3200. 382-2779.

12'6" KENCRAFT FIBREGLASS, 1968 20 H.P. Mercury, controls, tank and trailer. All in good condition. $895. 477-8209.

VANCOUVER ISLAND REPRESENTATIVES for Coronado Scampi and Islander Yachts. Duncan 746-5721.

5½ H.P. JOHNSON OUTBOARD. Older model, $50. Good running order. 385-0017.

16' WELDED ALUMINUM, 18 and 5½ Johnson trailer, and tanks. 598-5333.

NEW 13' SAILBOAT, MARINEX mast and dacron sails 8' Hydroplane. Phone 658-5542.

27' CHRISCRAFT, FULLY equipped for cruising, sleeps 4, 210 h.p., $11,250. 383-2704.

14' ALUMINUM BOAT AND trailer, $375; 12' Clinker boat, trailer, 3½ h.p., $250 385-1654.

WANTED: GOOD CONDITION Sunflower or Sea-Snark, reasonable. Phone Tony, 656-1723.

CANOE COVE MARINA
Yacht Brokerage
Sidney, B.C. 656-3915

LIVE ABOARD 32' DIESEL cruiser, 1500 mile cruising range. $9250. 384-6302 mornings.

FOLBOAT (FALTBOOT) 1 seater, make in Austria, evenings only 385-1066.

12½ FOOT FIBERGLASS BOAT, $110. Excellent condition. Phone 383-9079.

PETE'S TENT AND AWNING, boat covers and upholstery. Call 383-8959.

14½' DOUBLE EAGLE, DEEP-V, Evinrude 33 electric, full top and trailer, $1900. After 6 p.m. 388-9734.

AL'S BOAT TRAILERS
Greatly reduced — One Week Only
214 Dundas 383-8233

18' SKI BOAT, POWERED BY 327, with trailer, $2,750. Phone 478-1195.

8' FIBREGLASS DINGHY, never used. 386-2766, after 5 p.m.

seams. $60. 479-4731.
8' SKIFF, FIBREGLASSED

HAIDA 26' SLOOP, SLEEPS 4, private charter. 656-3149.

80 BOATS AND MARINE

GIBSON POWERCRAFT CENTRE LTD.

1—Only, BRAND NEW 60 H.P. JOHNSON, 1970 model, short shaft, c-w controls $1150
USED MOTORS, BOATS, TRAILERS
3 H.P. '63 Evinrude — as is $ 30
35 H.P. '57 Johnson —as is $ 95
60 H.P. '70 Johnson, long shaft, c-w controls $ 995

115 H.P. '70 Johnson, long shaft, c-w controls $1395
12' Plywood boat, c-w trailer $ 125
21' Plywood cruiser $ 650
300-lb. Homebuilt trailer $ 85

"It's the service that sets us apart"
382-8291
2520 Gov't. (Near Bay St.)
(Formerly Coast Power Machines)

MADE IN B.C.

9' Alum. boat $225.00
Beam 47" depth 20"

12' Alum. boat $250.00
Beam 53" depth 20"

12'Alum. boat $390.00
Beam 60" depth 26½"

TERMS IF REQUIRED

MULLINS MARINE SALES LTD.

925 Yates St.,
382-1928 or 382-4515

THE MARKET PLACE
Where buyers, sellers and dreamers come to browse.

Come Grow With Us

MARINA PARK YACHT SALES LTD.
White Birch Rd.
656-4222

LUHRS CRUISERS

OAK BAY MARINE SALES AND SERVICE

VICTORIA'S
INBOARD—OUTBOARD CENTRE

Come in and see the wide range of new motors

598-3393

Members of Coastal Yacht Brokers Multiple Listing

NATIONAL BOAT SALES

36' BRIDGEDECK CRUISER, 125 HP Chrysler, sleep 4 in 2 cabins. A fine cruising boat, just surveyed and in top condition.

NATIONAL PROPERTIES LTD.
Marine Division
AND GEOFF SIMPSON
2270 Harbour Rd., Sidney, B.C.
656-3966

IMPROVING YOUR BOAT?

Fridges, freezer, sinks, plastic water tanks, pumps, toilets, dehumidifiers, interior panelling, 12 volt flourescent lights (low drain), table hardware, toilet chemicals, all in stock at reasonable prices.

S. J. PEDEN LTD.
2855 Quesnel St. 386-3464

SKOOKUM BOATS

BUILDERS OF SEA KINDLY CRAFT FROM CLINKER HERITAGE. 6½-15 FEET.
SPORTS FISHING BOATS
DINGHIES
SAILBOATS
SKOOKUM BOATS, pat Bay Hwy., just north of Sidney. 656-3489.

BRITISH SEAGULL OUTBOARDS
— SALES — PARTS — SERVICE —
3¾ h.p. Featherweight $195
6¼ h.p. Forty Plus $215
10 h.p. Silver Century $280
Silver Century plus (with clutch) $348
Long shaft models add $10
2 reconditioned models
VIC. LAWNMOWER HOSPITAL
834 Johnson 386-8338

BOSUN'S CHARTERS LTD.
For a wide range of boating needs — Chandlery, Boat Repairs, New and used boats, compass adjusting, navigation equipment, Yacht charters and rentals, sail and power. A mile from the Swartz Bay Ferry Terminal at 10775 MacDonald Park Rd. — Phone 656-3421. Open 8 a.m. to 8 p.m. daily.

DOES THE DECK NEED THAT long overdue patching or covering?
We now have CELASTIC and ACTIVATOR, one of the simplest and quickest ways of getting the job done.

SHIP CHANDLERS (McQuades)
1252 Wharf 383-1141

TRITON
AIR-COOLED OUTBOARDS
with water-cooled exhaust.
4 h.p. SPECIAL $183.00
5.5 h.p. SPECIAL $199.95
7.5 h.p. SPECIAL $254.60
VIC. LAWNMOWER HOSPITAL
834 Johnson 386-8338

80 BOATS AND MARINE

P — E — A — R — S — O — N
World of Pleasure
MARINE DIVISION
EZ LOADER — ROADRUNNER
CAL GLASS — PRINCECRAFT
BERKELEY — WAUKESHA
CHRYSLER — YAMAHA

BOATS — TRAILERS — MOTORS
CARS — CAMPERS — TRUCKS

23 — NEW BOATS — 23
We're adding to our already extensive fleet almost daily — it's pleasant and relaxing to browse around our vast indoor showroom. Come in today.

14' — to — 22'
SKI-BOATS — FAMILY
OUTBOARDS
INBOARDS
JET-BOATS — I-Os

S-P-E-C-I-A-L-S
16' Cobra S.S., 120 H.P. Chrysler, heavy duty trailer. Showroom condition. $2900 complete

T-R-A-I-L-E-R-S
All styles and sizes start at $289.95. Right up to the big tandems with brakes.

C-H-R-Y-S-L-E-R OUTBOARDS
There's row upon row of spanking new motors guaranteed to please. 3.6 h.p. up to 130 h.p.

U-S-E-D OUTBOARDS
Evinrude 3 H.P. $240
Sears 5 H.P. $190
Evinrude 5.5 H.P. $150
Viking 15 H.P. $295
Johnson 25 H.P. $175
Buccaneer 25 H.P. $125
Evinrude 40 h.p. elec. $795
Mercury 50 h.p. $595

S-P-E-C-I-A-L-I-S-T-S
OUTBOARD REPAIRS
— CHRYSLER —
O.M.C.—MERCURY
We're equipped and have the skilled craftsmen to handle any of your motor problems. We'll be fair about the price and try to give you the satisfaction you deserve.

ALL TRADES WELCOMED

EASY INSTANT CREDIT
Bank Terms Available
Every budget considered

P — E — A — R — S — O — N
"World of Pleasure"
MARINE DIVISION
3386 Douglas — 382-2222
9 to 9 — Sat. 'Til 5:30
"Next to Red Lion"

YAMAHA
OUTBOARD MOTORS
Fishing Engines From 2 to 25 h.p.
Canadian Distributor
FRED DEELEY LIMITED
YAMAHA
654 West 6th Ave.
Vancouver
See them at Your Local Dealer
In Victoria:
MULLINS MARINE 382-1928
PEARSON'S WORLD OF PLEASURE 386-8424
In Sidney:
MILLER'S MARINE 656-4365

SAILBOAT, DINGHIES CANOES

Sails, stainless steel bolts and screws, rope, wire, flags, blocks, compasses, books, stoves, brolite paints and varnishes, pumps, hose, lifejackets, Dunlop boots, inflatable dinghies, sinks, lights, anchors, chain and a whole lot more at

BOSUN'S LOCKER LTD.
580 Johnson 386-1308

14' FIBERGLASS BARRACUDA, complete with 45-h.p. electric-start Chrysler, controls, battery, two fuel tanks, paddles, life jackets, windshield, fitted cover, licensed trailer with spare wheel. 1966 motor has less than 150 operating hours. View at 2304 Grove Crescent, Sidney, or phone 656-3750. Asking $1,125.

MUST SELL
32' MOTORSAILER

Built 1950. Dacron main and jib, 12 H.P. Vivian — 6½ kts., sleeps 5, complete galley with broiler. Reg'd 8½ tons. Absolutely immaculate condition, $17,500. Phone 382-3810.

ORIGIN DESIGN ASSOC. LTD.
867 Viewfield Rd.
384-7752
For fibreglass, designs, manufacture, repairs and supplies at competitive prices.
RESIN $6.40 gal.

26' THUNDERBIRD, MEASURE near gear and sails, fully equipped for competition, good racing record, suitable family cruiser, motor, cradle, tarp and frame. Asking $3500. 592-0350.

19' BARTENDER

THE BEST DESIGN IN WEST COAST SEABOATS. 3 years new. $700. AT SKOOKUM BOATS. 656-3489.

WANTED TO RENT — IN August; boat suitable for skiing and with skis, preferably. Responsible party. 386-3641 evenings, weekends.

CHARTER, GULF ISLANDS, 25' fibreglass sloop, sleeps 4-6, fully equipped, properly insured, weekly or week ends, $175 weekly. 656-4182 or Box 2102, Sidney.

TEMPEST IV 36' SEDAN CRUISER. Twin engine, many extras. Cruises up to 20 knots. Asking $22,900. 5-year bank financing. Phone 383-7181 or 658-5992.

HARBOUR MACHINE LTD.
New and Used Marine Engines
PARTS and SERVICE
Propellers adjusted and repaired
31 Erie St. 383-6555

All make OUTBOARD REPAIRS
fast and reasonable.
MULLINS MARINE SALES LTD.
925 Yates St.
Victoria, B.C. 382-1928

CHARTERS

Sailing and skippered motor cruiser. D. J. Charters, Box 2237, Sidney, B.C., 656-1511.

RANGER SAILING YACHTS
SEASPRAY YACHT LTD.
WESTPORT MARINA, SIDNEY
658-5485

CUSTOM BOAT BUILDING, ALL kinds of repairs, fibreglassing.
JENKINS MARINE
479-2744 479-6038

FIREBALL KC1492 TWO SUITS of sails, spinnaker, completely rigged and cover, immaculate condition, $850. Postie. 477-3728.

ALL BAY MARINA
656-3167 Sidney, B.C.
Dealer for Evinrude OMC, Volvo-Penta

SPENCER 31 SLOOP TO ANY stage of construction, starting at $5,515. Philbrooks Shipyards Ltd. 2324 Harbour Rd., Sidney. 656-1157.

4 CYLINDER PENTA DIESEL, hydraulic clutch, 3-1 reduction; excellent condition, $1350. Phone evenings 6-9. 656-1950.

MARINER MARINE POWER LIMITED
Chris-Craft, Universal, Owens
383-6582 21 Cadillac Ave.

PLYWOOD CARTOP BOAT, WITH fibreglassed bottom. Very seaworthy. Complete with oars, $90. 478-3687.

CANVAS BOAT DECKING
up to 9' WIDE
VICTORIA TENT AND AWNING
831 Fissard St. 382-5215

15½ CLINKER INBOARD. Canvas cabin. Excellent sea boat. $1,000. 656-3787.

CAN'T AFFORD A YACHT? TRY a dinghy or a Sabot. Phone 652-2316 evenings.

WANTED — OUTBOARD motors, any make, condition. Phone Gardon, 386-8424.

16' PLYWOOD FIBERGLASS boat with trailer, $300 or nearest offer. 3969 Cedar Hill Cross Road.

21' GREW FIBREGLASS, INboard outboard, heads, fathometer, tandem trailer, $7,500. 598-3433.

12' FIBREGLASS RUNABOUT, 20 h.p. Mercury, $795. 642-1564.

CAL 20, FORWARD HATCH, other extras, $4,250. 478-3623.

17' DEEP V CLINKER, GRAY Marine motor. 479-7483.

FOR SALE: 11' PLYWOOD BOAT and trailer, $250. Phone 479-7427.

1970 CAL 20, FULLY EQUIPPED, $4,200. Phone 477-6610 or 477-6030.

80 BOATS AND MARINE

P — E — A — R — S — O — N
World of Pleasure
MARINE DIVISION
EZ LOADER — ROADRUNNER
CAL GLASS — PRINCECRAFT
BERKELEY — WAUKESHA
CHRYSLER — YAMAHA

BOATS — TRAILERS — MOTORS
CARS — CAMPERS — TRUCKS

23 — NEW BOATS — 23
We're adding to our already extensive fleet almost daily — it's pleasant and relaxing to browse around our vast indoor showroom. Come in today.

14' — to — 22'
SKI-BOATS — FAMILY
OUTBOARDS
INBOARDS
JET-BOATS — I-Os

S-P-E-C-I-A-L-S
16' Cobra S.S., 120 H.P. Chrysler, heavy duty trailer. Showroom condition. $2900 complete

T-R-A-I-L-E-R-S
All styles and sizes start at $289.95. Right up to the big tandems with brakes.

C-H-R-Y-S-L-E-R OUTBOARDS
There's row upon row of spanking new motors guaranteed to please. 3.6 h.p. up to 130 h.p.

U-S-E-D OUTBOARDS
Evinrude 3 H.P. $240
Sears 5 H.P. $190
Evinrude 5.5 H.P. $150
Viking 15 H.P. $295
Johnson 25 H.P. $175
Buccaneer 25 H.P. $125
Evinrude 40 h.p. elec. $795
Mercury 50 h.p. $595

S-P-E-C-I-A-L-I-S-T-S
OUTBOARD REPAIRS
— CHRYSLER —
O.M.C.—MERCURY
We're equipped and have the skilled craftsmen to handle any of your motor problems. We'll be fair about the price and try to give you the satisfaction you deserve.

ALL TRADES WELCOMED

EASY INSTANT CREDIT
Bank Terms Available
Every budget considered

P — E — A — R — S — O — N
"World of Pleasure"
MARINE DIVISION
3386 Douglas — 382-2222
9 to 9 — Sat. 'Til 5:30
"Next to Red Lion"

YAMAHA
OUTBOARD MOTORS
Fishing Engines From 2 to 25 h.p.
Canadian Distributor
FRED DEELEY LIMITED
YAMAHA
654 West 6th Ave.
Vancouver
See them at Your Local Dealer
In Victoria:
MULLINS MARINE 382-1928
PEARSON'S WORLD OF PLEASURE 386-8424
In Sidney:
MILLER'S MARINE 656-4365

SAILBOAT, DINGHIES CANOES

Sails, stainless steel bolts and screws, rope, wire, flags, blocks, compasses, books, stoves, brolite paints and varnishes, pumps, hose, lifejackets, Dunlop boots, inflatable dinghies, sinks, lights, anchors, chain and a whole lot more at

BOSUN'S LOCKER LTD.
580 Johnson 386-1308

14' FIBERGLASS BARRACUDA, complete with 45-h.p. electric-start Chrysler, controls, battery, two fuel tanks, paddles, life jackets, windshield, fitted cover, licensed trailer with spare wheel. 1966 motor has less than 150 operating hours. View at 2304 Grove Crescent, Sidney, or phone 656-3750. Asking $1,125.

MUST SELL
32' MOTORSAILER

Built 1950. Dacron main and jib, 12 H.P. Vivian — 6½ kts., sleeps 5, complete galley with broiler. Reg'd 8½ tons. Absolutely immaculate condition, $17,500. Phone 382-3810.

ORIGIN DESIGN ASSOC. LTD.
867 Viewfield Rd.
384-7752
For fibreglass, designs, manufacture, repairs and supplies at competitive prices.
RESIN $6.40 gal.

26' THUNDERBIRD, MEASURE near gear and sails, fully equipped for competition, good racing record, suitable family cruiser, motor, cradle, tarp and frame. Asking $3500. 592-0350.

19' BARTENDER

THE BEST DESIGN IN WEST COAST SEABOATS. 3 years new. $700. AT SKOOKUM BOATS. 656-3489.

WANTED TO RENT — IN August; boat suitable for skiing and with skis, preferably. Responsible party. 386-3641 evenings, weekends.

CHARTER, GULF ISLANDS, 25' fibreglass sloop, sleeps 4-6, fully equipped, properly insured, weekly or week ends, $175 weekly. 656-4182 or Box 2102, Sidney.

TEMPEST IV 36' SEDAN CRUISER. Twin engine, many extras. Cruises up to 20 knots. Asking $22,900. 5-year bank financing. Phone 383-7181 or 658-5992.

HARBOUR MACHINE LTD.
New and Used Marine Engines
PARTS and SERVICE
Propellers adjusted and repaired
31 Erie St. 383-6555

All make OUTBOARD REPAIRS
fast and reasonable.
MULLINS MARINE SALES LTD.
925 Yates St.
Victoria, B.C. 382-1928

CHARTERS

Sailing and skippered motor cruiser. D. J. Charters, Box 2237, Sidney, B.C., 656-1511.

RANGER SAILING YACHTS
SEASPRAY YACHT LTD.
WESTPORT MARINA, SIDNEY
658-5485

CUSTOM BOAT BUILDING, ALL kinds of repairs, fibreglassing.
JENKINS MARINE
479-2744 479-6038

FIREBALL KC1492 TWO SUITS of sails, spinnaker, completely rigged and cover, immaculate condition, $850. Postie. 477-3728.

ALL BAY MARINA
656-3167 Sidney, B.C.
Dealer for Evinrude OMC, Volvo-Penta

SPENCER 31 SLOOP TO ANY stage of construction, starting at $5,515. Philbrooks Shipyards Ltd. 2324 Harbour Rd., Sidney. 656-1157.

4 CYLINDER PENTA DIESEL, hydraulic clutch, 3-1 reduction; excellent condition, $1350. Phone evenings 6-9. 656-1950.

MARINER MARINE POWER LIMITED
Chris-Craft, Universal, Owens
383-6582 21 Cadillac Ave.

PLYWOOD CARTOP BOAT, WITH fibreglassed bottom. Very seaworthy. Complete with oars, $90. 478-3687.

CANVAS BOAT DECKING
up to 9' WIDE
VICTORIA TENT AND AWNING
831 Fissard St. 382-5215

15½ CLINKER INBOARD. Canvas cabin. Excellent sea boat. $1,000. 656-3787.

CAN'T AFFORD A YACHT? TRY a dinghy or a Sabot. Phone 652-2316 evenings.

WANTED — OUTBOARD motors, any make, condition. Phone Gardon, 386-8424.

16' PLYWOOD FIBERGLASS boat with trailer, $300 or nearest offer. 3969 Cedar Hill Cross Road.

21' GREW FIBREGLASS, INboard outboard, heads, fathometer, tandem trailer, $7,500. 598-3433.

12' FIBREGLASS RUNABOUT, 20 h.p. Mercury, $795. 642-1564.

CAL 20, FORWARD HATCH, other extras, $4,250. 478-3623.

17' DEEP V CLINKER, GRAY Marine motor. 479-7483.

FOR SALE: 11' PLYWOOD BOAT and trailer, $250. Phone 479-7427.

1970 CAL 20, FULLY EQUIPPED, $4,200. Phone 477-6610 or 477-6030.

80 BOATS AND MARINE

15' SAILBOAT, 3 YEARS OLD, fin keel, cabin sleeps two, fibreglass over plywood, Dacron Main and jib, S.S. rigging, includes cushions, life jackets, anchor and chain, $1375 or nearest offer, can be seen at 2217 Shelbourne Street.

PELAGIC PACIFIC

FIBREGLASS MATERIALS
4 Huron St. 386-1811

Moorage, All Tide Launching Wet and Dry Storage. 656-1423
CAPRON'S MARINE MOTORS
Repairs, Outboards, Inboards. 656-1413
Downtown Sidney
Turn left at Sidney Museum

BOW RAILS
Tubing and Fittings
Manufactured
PRODESTO MARINE
546 Brookleigh Rd. 656-5271
N. side of Elk Lake

ROOMY 23' CRUISER, 9½' beam, planing hull, 283 H.P. Crusader. Sleeps 4 comfortably; full galley and head; excellent condition. 383-2834 or 386-1529, after 6 p.m.

23' CUB; SLOOP, SOUND CONDITION, many extras. $3,600. 656-4331.

FIBREGLASS MOULD FOR 31' Trimaran. 4281 Tyndall. 477-3356.

83 AIRCRAFT

CESSNA
Cessna Sales — '69 150 Commuter; '66 172; '71 172; '72 Skyhawk; '65 Super 172; '57 180; '68 180; '71 180; 2 '72 180's; 2 '68 185's; '71 185; '72 185; SPECIAL — 1966 Amphibious Cessna 185, 0 time engine and prop, long range tanks, HF and VHF Radios, new paint, many extras. Island Airlines Ltd. Box 1510, Campbell River, B.C. Telex 044-5527. Telephone 287-9203. Contact Bob Langdon or Ted Turner.

92 SPORTING GOODS

HANDGUN SALE

WHILE THEY LAST: 38 special revolvers 4½-6" Bar. 6 shot, $59.50. Special $42.95.

357 Colt Trooper, $149; 32 Colt, $59; 32 Browning, $59; 45 Rem., $84; 380 Browning, $49; 25 Steyr, $35; 25 Colt, $39; 31 Wells Fargo, $79; 36 Navy, $59; 44 Gales, $99.

ROBINSON'S
1307 Broad 385-3429

ROYAL OAK SPORTING GOODS
The Great Expansion Sale
20% OFF all sporting goods except bicycles.
Fishing, tennis, softball, baseball, hunting, water skis, fins, masks.
We're growing to serve you better
Royal Oak Shopping Centre
Sale continues 'Ill Sat. 6 p.m.

FRANK WHITE'S SCUBA SHOP
Where you have a choice of the 3 top names in diving equipment. Scubapro, AMF Voit Swimmaster and US Divers, also the best made in Canada wet suit. 832 Fissard.

ROBINSON'S!
Your one-stop for fishing tackle.
1307 Broad St. 385-3429

RAY'S SPORTS CENTRE
Skate Sharpening 50c
1692 Douglas 385-6312

GUN COLLECTION FOR SALE Some antiques. Call after 5. 382-5439 or Saturday.

CANADIAN CENTENNIAL WINchester 30-30 carbine, brand new, asking $125. 383-8155.

WILL PAY CASH FOR OLD guns, rifles, pistols, Ammo. 383-6224.

MODEL 300 REMINGTON PUMP. 479-1025 after 6.

83 CAMERAS, SUPPLIES AND PHOTO FINISHING

SIMPSONS-SEARS
"Camera Counter"

FEATURE OF THE WEEK

Minolta systems demonstration famous yachting photographer Denis Mason will be here Thursday, 6 p.m.-9 p.m., Friday 3 p.m.-9 p.m. to show the Minolta system of photography and answer all enquiries.

PHONE 388-9111
Ext. 203

ELECTRIC

EYE

1006 BROAD

386-0333

IF YOU'RE NOT AN EXPERIENCED PHOTOGRAPHER — TALK TO SOMEONE WHO IS! The staff at both VPS stores will be glad to help you get better pictures . . . and our speedy processing service will get them back to you faster, for less! Color negative film processed in two days with JUMBO silk finish prints . . . only $2.99 for 12 exposure roll, $4.49 for 20.
VICTORIA PHOTO SUPPLY
1015 Douglas Street 385-3458
Hillside Centre 383-8831

HILTON
PHOTO SUPPLIES LTD.
Trans-Canada Highway
Chemainus
Vancouver Island's Finest Photo Supply Centre
Drawer 750 Ph. 246-3311

BELL AND HOWELL HOME movie outfit. Super 8 camera, Zoom lense, projector, screen, etc. Like new. $150. Phone 598-1668.

FOR SALE MINOLTA SRT 101, includes 55 MM and 135 MM lenses and new stand. 384-7131.

96 RANGES, STOVES AND FURNACES

COMPLETE OIL HOT WATER furnace, all controls plus 18 radiators. Fawcett space heater with tank and stand. Gurney oil range, tank and stand. Combination gas range with water tank. Reasonable for cash. At 1044 Pandora, Friday and Saturday only.

INTERNATIONAL OIL FURnace, 65,000 BTU, with 200-gallon tanks, lines and thermostat. Suitable for 4-5 rooms or trailer, excellent condition, $200. 478-7765 evenings.

40" GURNEY ELECTRIC range, good condition. $25. 598-3519.

97 FURNITURE

2 TWIN KINGSIZE LENGTH beds, $100. 4 bar stools, $10. 656-1522.

DINETTE SUITE, TABLE, 4 chairs, buffet, good condition. Offers. 478-8073 after 6 p.m.

GREGG MANUFACTURERS
of fine upholstered furniture
401 David at Turner 386-7365

OLDER COMFORTABLE CHESterfield and chair, clean, $25. 478-9625.

ATTRACTIVE LIVINGROOM chair, snap, $50. 386-7982.

SINGLE BED IN GOOD CONDItion. 386-6190.

MODERN OFFICE DESK, FOR sale. Phone 384-9792.

3'3" TWIN BED, A-1 CONDITION, very reasonable. 658-5231.

CHARMING PINE HUTCH, $75. 652-3379.

5-PIECE DINETTE SET, $35. Phone anytime, 385-6865.

NEAR NEW CHESTERFIELD, excellent condition. 382-1340.

NICE DOUBLE BED AND matching dresser, $85. 385-0968.

COMPLETE SET BUNK BEDS, $75. 656-3787.

WANTED: OLD WICKER FURNIture not for resale. 592-1892.

FURNITURE FOR SALE. PHONE after 4 p.m., 382-9463.

97 FURNITURE

THE FURNITURE BARN

QUALITY FURNITURE AT FAIR PRICES

A very good price on a bedroom suite you will really like. Triple dresser with mirror, 4-drawer man's chest, 54" radio bed, all just $159.95

This Parkrose mattress and box spring is built firm, supported by a special posturepedic box. You will find this unit offers comfort, quality and economy. 39" unit, $59.95; 54" unit, $77.95

For the living room a lovely 2-pc. sofa and chair, covered in wearable, durable nylon tweed this set gives style to any room at your kind of price $199.95

To round off your room the Barn has a large selection of coffee and end tables. Priced from $9.77 each you will find most any style and price here.

Special!! There are only a few of these dinettes left so act now. Priced at just $49.95 per 5-pc. 48" arborite table with 4 highback chairs. Only $84.95

Foot stools, square, kidney shaped, from just $4.50

FREE PARKING AT THE DOOR

TRADE-INS AND CREDIT EASILY ARRANGED

STANDARD'S FURNITURE BARN
804 VIEWFIELD, ESQUIMALT
1 mile from JOHNSON ST. BRIDGE. 383-5211

Buy — Sell — Appraise
KILSHAW'S AUCTIONEERS
1115 Fort 384-6441

LUNDS AUCTIONEERS
WE BUY AND APPRAISE
926 Fort 386-3308

PAY CASH AND SAVE
See Our Ad Under Miscellaneous
PANDORA FURNITURE LTD.
NEW AND USED FURNITURE
1030 PANDORA AVE.
383-6319

3-PIECE SET, 48" BED WITH bookcase headboard and Flex-O-Lator mattress — vanity with large mirror-chest, 4 drawers. Lot No. 263, Kilshaw's Auction tonight.

HAVE YOUR KITCHEN CHAIRS re-upholstered in Naugahyde, choice of green, black, orange, brown and gold. Price includes material. $27. 598-4244.

LA-Z-BOY CHAIRS AT SPECIAL low Father's Day Prices. Island Furniture Mart, 9842 Third Street, Sidney. 656-3724.

FURNITURE — CARPETS
Cleaned in your home.
For free estimates call
Ambassador Home Service 382-5533

3 ROOMS, APARTMENT FURNIture, new, good condition, reasonable price. Phone 382-1564, 5 - 6 p.m.

WALNUT TABLE AND CHAIRS, floral bed-chesterfield and chair, gold wool shag rug, plant tubs, 388-5724 after 6.

FULLSIZE LIGHT OAK OFFICE desk and matching swivel chair, $125. Phone 383-0979.

HUB FURNITURE
Buy and sell good used furniture.
715 Johnson 384-6425

SEALY GOLDEN GUARD DOUble bed, 6 months old, $100 delivered. 477-3910.

98 TV, STEREO, RADIO SALES AND SERVICE

CLEARANCE

1972
Philco, RCA, Toshiba
COLOR TELEVISIONS
Up to $200 SAVINGS

BUDGET TERMS
— AVAILABLE —

TILLICUM FURNITURE and APPLIANCES
Hillside Shopping Centre

382-3331

½ PRICE SPECIALS

Zenith Royal Navigator portable radio. Reg. $159.95, Now $79.90.

Portable radio, Reg. $59.95, now $29.90.

Small transistor. Reg. $16.95, Now $8.45.

Record case. Reg. $2.98, Now $1.00.

MUCH, MUCH MORE,

STOP IN AND SEE,

all carry manufacturers warranty

KENT'S LTD.
742 Fort St. 383-7104

SPRING CLEAN UP ON ALL 1972 models. Now you can own a 1972 Electrohome color TV for only $17 monthly or get on our rent to purchase plan on the 20" B/W TV. As low as $8 monthly. Also 25" and 26" Electrohome color TVs, available on a very low monthly basis. Clearing out all used black and white TVs as low as $25 per unit. Limited quantities. Call now, City Centre TV, 477-6971.

CAV ELECTRONICS LTD.
USED EQUIPMENT
—Quad 33 and 303
—AR amplifier
—McIntosh MA5100
—McIntosh MC2505
—McIntosh MR67
—Sony 3200F
—Sony 2000
—AR2-speakers
758 Yates St. 388-6564

SUMMER SALE

The Daily Crossword Puzzle

By R. A. POWER

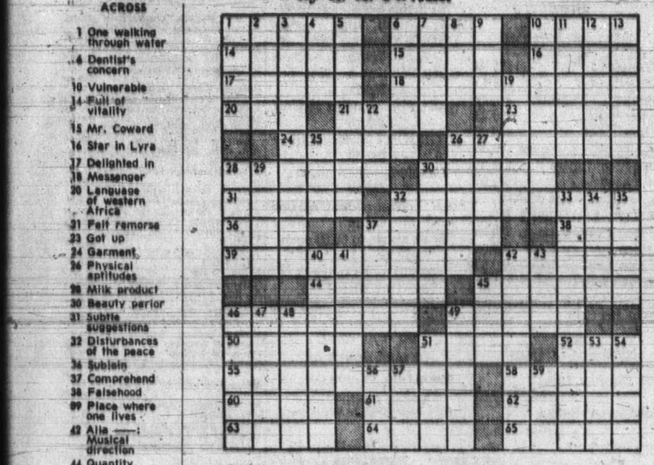

ACROSS

1 One walking through water
6 Dentist's concern
10 Vulnerable
14 Full of vitality
15 Mr. Coward
16 Star in Lyra
17 Delighted in
18 Messenger
20 Language of western Africa
21 Felt remorse
23 Got up
24 Garment
26 Physical aptitudes
28 Milk product
30 Beauty parlor
31 Subtle suggestions
32 Disturbances of the peace
36 Sublein
37 Comprehend
38 Falsehood
39 Place where one lives
42 Alla ——: Musical direction
44 Quantity of fruit
45 Weather conditions
46 N. American Indian chiefs
49 Mediterranean island
50 Loud resounding noise
51 Recompenses
52 New development: prefix
55 Act of gaining entrance
58 Prince of darkness
60 Vegetable matter
61 At first
62 Efface
63 Irish Gaelic
64 Roman soldier
65 Valleys

DOWN

1 Mr. Disney
2 Have —— opinion of: 2 words
3 Form of income
4 Mother of Abel
5 Make amends to
6 S. American mountain range
7 Student
8 Airport code for Helsinki
9 Teacher of Samuel
10 End —— —: 2 words
11 Eva ——: former Argentine VIP
12 Throw out
13 Openings in nose
19 Bravery
22 Expend the whole of
25 Soak flax
26 Metal splint hanging from corselet
27 Fibre source
28 Cleaning woman
29 Peril
30 Inasmuch as
32 Depressions
33 Essential
34 Split asunder
35 Comprehends
37 Crack across surface
40 Fossilized footprint
41 Last remaining parts
42 Made sacred
43 Retarding: musical direction
45 Shed tears
46 View: suffix
47 Tree
48 Plant of western United States
49 Division of a poem
51 Place for trading
53 Freedom from worry
54 Singles
56 Second: abbr.
57 Biblical ruler
59 Constellation

Yesterday's Puzzle Solved:

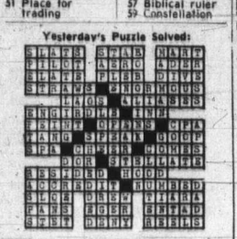

100 MISCELLANEOUS FOR SALE

BACKYARD SALE — JULY 1ST. Saturday. Four large benches, patio table, picnic table, 700x17 tires, apartment washer, wash benches, tubs, wringer, car seats, trailer axle, peat shredder, single bed springs, four-door panel with camping trailer (tested), miscellaneous, ice chest, small lots. 808 Dunsmuir.

TRAVERSE RODS, STUDENT desk, apartment chrome suite, fireplace screen and accessories, old ornate maple dresser, 3-gallon outboard gas tank, Remington 24" chain saw, new 8" fire and wheel, 2-man rubber dinghy, girl's Mustang bike. 385-1654.

2½ GALLON COPPER FIRE EXtinguishers, $15 each; rangette with 2 hotplates and over, $30; electric polisher, $7; metal travel trunk, $7; travel cage for small dog, $5; 9x12 tent, windows, zipper openings, canvas floor, aluminum poles, awning, $75. 3901 Ascot. 477-2789.

WHOLESALE PRICES TO CLEAR John Deere 7 H.P. Tractor and mower, 2 John Deere walk behind rotary mowers; 1-18 gal. power sprayer.
VICTORIA JEEP
HILLSIDE at ROCK BAY

15 CUBIC FOOT 2-DOOR FROSTfree Roy refrigerator, 1 year old, $250. 30 inch electric range, 1½ years old, $125. When sold as a pair, $300. 479-5936 after 6 p.m.

THE CARPETMAN
has outdoor carpets at $2.29 yard — clearance line all qualities carpet and lino. Victoria Press Box 688.

MOVING, CHOICE QUALITY furniture, drapes, carpets, suites, fridge, stove, miscellaneous and basement sale. 954 Arundel Drive. 382-0977.

BUY MAYTAG WASHERS, DRYERS, and DISHWASHERS at BUTLER BROTHERS
1720 Douglas 383-6911
(OPPOSITE THE BAY)

2 WATER PUMPS, 1 GAS POWered sprayer, 2 white fleeces, 6 dark fleeces, mantel mirror, medicine cabinet with mirror. 652-3379.

THREE 14" GIRLS HUSTLER BIcycles; Briggs-Stratton power mower; 477-2611.

SANDSTONE BLOCKS. PRE-CUT, suitable for fireplaces, etc., 642-5628.

SHOWER CABINET, WHITE, 32"x32", complete, $45; 642-5628.

103 MISCELLANEOUS WANTED

MONEY IN A HURRY
CASH LOANS on tools, guns, musical instruments, cameras. We BUY also WEAPONS, INSTRUMENTS, etc., for READY CASH

B-J TRADING CENTRE
OPPOSITE Pet Shop
617 Johnson St. Tel. 383-9513

KILSHAW'S
AUCTIONEERS
Buy — Sell — Appraise
1115 Fort 384-6441

THE SALVATION ARMY
Needs your re-useable clothing, furniture and household goods. "Help us to help others". Family Thrift Stores, Victoria, Sidney and Langford. For pickup 386-3295.

LUNDS
AUCTIONEERS
APPRAISE AND BUY FOR CASH
926 Fort 386-3308

FAMILY TRADING LTD.
Cash for furniture, tools, appliances, guns, etc.
731 Goldstream 478-5631
Mon. - Fri. 9 a.m. - 6 p.m.
Sun. 1-5 p.m.

OLD WOODEN CHAIRS, AND small wooden tables wanted. Also cheap bookcases and other furniture. Salvage Bazarre, 384-6331 or evenings 385-5492.

WANTED: CABIN TENT, APproximately 9x12'. Reasonably priced. W. J. Morris, c-o General Delivery, Sidney, B.C.

WANTED COMPLETE HOCKEY outfit for 13-year-old. Phone after 6 p.m. 478-7245.

SPOT CASH
For good furniture-appliances
ROYAL FURNITURE 388-9021

ANY OLD JEWELRY, SNUFF bottles, jade, ivory carvings, etc. Bygone's, 1034 Fort, 383-8025.

PROPANE 20" TO 24" STOVE, also fridge, as large as possible. 383-1015 after 5 p.m.

WANTED: SET OF MAN'S right handed golf clubs and bag. Phone 388-4926.

WANTED: '58-'63 JOHNSON OR Evinrude 10 H.P. for parts. 479-7637.

WANTED: CHEAP FURNITURE and household goods. Condition of no importance. 382-7506.

WANTED; AUTOMATIC WASHER and dryer in need of repair. 479-1334.

WE BUY YOUR FURNITURE, household goods, pictures, tools etc. Best cash prices. 386-0462.

GOOD BOOKS ALWAYS BOUGHT
HAUNTED BOOKSHOP
845 Fort 382-1417

WILL PAY CASH FOR OLD HARbour and Shipping magazines. 479-7383.

TABLE SAW WITH STAND
479-7383

NON WORKING T.V.S WANTED. Will haul away free. 386-6710.

FRIDGES, FREEZERS BOUGHT. 884-7813. All-Temp.

WANTED: 1 WARDROBE. 386-1629, evenings and weekends.

SQUARE DEAL BUYS
383-1221 1124 Hillside 383-1401

9X12 TENT
598-2270

CHILDREN'S SWING SET. 478-7525.

CEMENT MIXER, 9½ CUBIC feet, good condition. 478-5316.

18" COTTAGE SHAKES, 382-2331 days, 383-5847.

WANTED CHINA CABINET
384-6579

103 MISCELLANEOUS WANTED

SIDNEY BARGAIN HOUSE
We pay top prices for goods of all descriptions, from a handful to a house full. Furniture, tools, appliances, glassware, dishes, etc. Our specialty is antiques. 2374 Beacon Ave., Sidney. 656-3621.

109 MISCELLANEOUS TO RENT

RENT TO OWN
NEW SEWING MACHINES
Domestic and Industrial
SAWYER SEWING CENTRES
840 Fort St. 388-6228

FIBREGLASS CHEMICAL toilets fo rspecial events, picnics, construction sites. Acme Septic Tank Services Ltd., 478-6953.

FREEZERS FOR RENT — Phone Butler Brothers, 1720 Douglas St. 383-6911.

115 SWAPS

TRADE EQUITY IN MOBILE home for house in Colwood or Langford. Will sell for $6,900 or take late model car as down payment. 478-5607.

ANYTHING TAKEN IN TRADE as part or full payment on new or used cars. See GORDON PHILLIPS, NATIONAL MOTORS, 384-8174.

ONE OUT-DRIVE, COMPLETE will handle 150-240 H.P. Will sell or trade for what have you. 658-5909.

NICE CABINET TV FOR PORTAble wringer washer or what have you. 642-3469.

'61 CHEV ½-TON, MINT CONDItion. Swap for boat, motor and trailer and cash. 1454 Ryan St.

117 ANTIQUES

KILSHAW'S
Buy for Cash
Appraise for all purposes
1115 Fort 384-6441

CANADIANA, COLLECTABLES, some antique items. Also insulators. Write Box 432 Campbell River or phone 287-8254.

SIDEBOARD WITH MIRROR, $75; wall telephone, $50; rocking chair, $25; occasional chair, $25. 656-2949.

CASH FOR ANTIQUES AND OLD things. Bygones, 1034 Fort. 383-8025

120 GARDEN SUPPLIES

Fertilizer

WHY PAY? CHICKEN MANURE no charge. Oaks Poultry Farm, 880 Downey Road, Sidney, 656-2485.

EXCELLENT GARDEN HORSE manure, aged or fresh, 3 yards $10, 6 yards $18 delivered. 592-3660.

SIDNEY DUCK FARM, 656-4412. Duck manure, 60c bag, delivered.

Plowing, Rotovating and Cultivating

CENTRAL SAANICH TRACTOR Rotovate, plow, cult, level, etc. Loader, post holes and custom haying complete with conditioner, 652-3306.

COOPER'S TRACTOR SERVICE Gardens, yards tractor, rotovated, plowed, cultivated and levelled. Mowing. 382-9316.

GORDON'S TRACTOR SERVICE Rotovate, level, cultivate, plow, disc, post holes, loading and hauling, top soil, fill, manure, custom haying. 652-2739.

STARCK, ROTOVATING, brush and grass cut, dust holes, etc., loading and hauling. 479-3157.

DON'S TRACTOR SERVICE Rotovate, plow, cultivate, mow, loader and truck, blade. 477-3913.

CUSTOM HAYING, METCHOSIN and Happy Valley. 478-4457.

Top Soil, Rocks and Fill

REALLY GOOD TOP SOIL, CONTACT LAYRITZ NURSERIES, 384-6943

BEST SCREENED TOP SOIL with fertilizer, 7 yards $30. Aged horse manure with mulch 7 yards, $18. 478-3322.

SAND, GRAVEL SUPPLIES, used red bricks and clay fill. O.K. Trucking Co. Ltd., 386-3414.

FREE FILL DELIVERY charge only. Top soil, gravel supplies 479-5719, 479-1562.

TOP SOIL AND BUSH WOOD for sale. 652-1088.

ROCK, FOR ROCKERIES OR road building. Large or small quantities. 478-5660.

BEST SOIL IN TOWN. $4.50 PER yard. 6 yards minimum. 478-6351.

125 PETS AND SUPPLIES

ROTTWEILERS
The new all purpose dog used by the invading Roman armies, and later developed in Germany, is now here in Victoria. Our proud puppies will be on display this weekend at Cynbrus Farm, 5036 Rocky Point Rod. Drop out for coffee or call 478-6507.

LHA-DOBE KENNELS. 7 WEEK Doberman Pinscher pups, Lhasa Apso puppies soon. 478-1156.

FOR SALE: CUDDLY, PLAYFUL, silver persian male kitten. From Ba-Lu. 383-0282.

WANTED EXCELLENT country home for Irish setter, 1½ years, female. 477-3220.

5-MONTH-OLD COLLIE-GERMAN Shepherd, had all shots, wants good country home. $15. 385-0029.

BLACK AND WHITE PUPPIES, Spaniel type mother, $10. 479-7734.

FREE KITTENS, 3 MONTHS old. 478-1254.

COUNTRY HOME WANTED FOR 2-year-old female dog. 386-4678.

RABBITS FOR SALE. 385-1136.

CUTE PUPPIES. MALES AND females. $10 and $15 each. 592-7515.

HEATHERBELLE SCOTTISH Terrier puppies, 479-2651.

FREE. 3 KITTENS. Phone 386-9435.

125 PETS AND SUPPLIES

HELP ME! I AM A BIG, friendly, 2-year-old white Lab, in excellent health. All shots. I can't live in the city. I love people, children, and playing. I need a permanent home desperately. Phone anytime. 477-2989.

IRISH SETTER PUPS SIRED BY Canadian Champion Webline Diamond Jim, excellent temperament, conformation and color. For show, field or pet. Shots and registered, $150. 652-2228.

GOING UP-ISLAND? Give your dog a pleasant holiday at the Good Shepherd Pet Resort. Large exercise runs, excellent care. 743-5569, Island Highway, Mill Bay.

GUARANTEED
AQUARIUM REPAIRS
ROYAL OAK HOBBIES
Royal Oak Shopping Centre
479-7814

LUFAN KENNELS REGISTered. Miniature Pinscher puppies, registered. 3 males, 2 females, excellent temperament, 7 weeks old. Phone Mrs. Spence, 478-5431.

KASCO DOG MEAL NOW AVAILable from official distributor, Southern Vancouver Island Barkers Pet Stores, Victoria and Duncan.

TYRRELL'S DOG AND CAT food now available from official distributor, Southern Vancouver Island Barkers Pet Stores, Victoria and Duncan.

4 VERY PRETTY REGISTERED dark apricot poodle puppies. Need good homes, accustomed to home life, paper trained. Mrs. Rodger, Cobble Hill 743-5301.

MAYDON KENNELS
Black miniature poodle puppies, registered, $100. Irish red setter puppies, registered, $85. Terms — $25 monthly. 743-2493, Duncan.

TWO BEAUTIFUL PART PERSIAN KITTENS. 7½ weeks old, eat can food and are trained. Very healthy and loving. Have you a good rome for them? 658-8728.

AFGHAN PUPPIES. SIRE CHAMpion, excellent parental temperament, for children. Good colours. Registered and shots. Phone 383-1239.

AFGHAN PUPPIES, BUY FROM a breeder, show stock, 12 weeks with shots, now ready to go. 384-6069 or 479-3621.

TROYLING TOY POODLES have some delightful silver puppies for sale to good homes. Phone: 478-5445.

FREE TO GOOD HOME, VERY affectionate honey coloured mother cat and kittens. 6 weeks old. 383-4842.

BLACK AND SILVER PUREBRED poodles for sale, 6 weeks old, very reasonable to good home. 642-3611 or 642-3761 after 6.

DOGS BOARDED — AL-AN KENnels Reg'd. Second best only to the dog's own home. A. V. Andersen, Munn Road. 479-3510.

DARK APRICOT POODLES, MINiature, 11 weeks, trained. Females, $75. 478-2835.

PUREBRED SIAMESE KITTENS, 8 weeks old. Also stud service. 477-1022.

CAIRN TERRIERS EXCLUSIVEly. Melita Kennels, Raymond at Snelling, 479-2686.

SEALPOINT SIAMESE KITTENS, 6 weeks old, $15 each. Phone 478-6289.

PUREBRED SAINT BERNARD, male, 3 years, for sale. 2655 James Island Road, Saanichton.

FREE KITTENS TO GOOD home, one ginger, two multicolored. 384-6391.

LONELY? REGISTERED SHELtie make an ideal companion. 652-3275.

EXOTIC CAT FOR SALE, 2-year-old female African Civet. 656-2937.

BLACK LABRADOR AND SAmoyed puppy, 3½ months, good with children. 592-2053.

PUREBRED SPRINGER SPANiel puppies. $30. 652-2962.

DAUL QUALITY BRITTANY PUPS Box 72, Milner, B.C. 534-2862.

128 LIVESTOCK SUPPLIES AND EVENTS

ATTENTION
QUARTER HORSE OWNERS
Three big A.Q.H.A. approved shows on Vancouver Island.

July 8, Port Alberni, Judge Donalda Mahan, Kirkland Lake, Washington

July 21, Courtenay, Judge Jack Givens, Nampa, Idaho.

July 22 and 23, Victoria, Judge Jack Craft, Jacksboro, Texas.

For information write V.I.Q.H.A., P.O. Box 186, Victoria.

SHOWY 7-YEAR-OLD CALIFORnia bred standardbred mare, 16.1 hands, chestnut, tremendous roadster, in harness. Started under saddle, real 3 day event prospect. 479-5433.

FOR SALE — 3-YEAR-OLD gelding, gentle, well broke, youth's pony. Registered half Arab gelding, 2 years old, gentle. Pony, sulky, excellent condition. 652-1469.

DUNCAN FARMERS' AUCTION
This week features 12 Hereford cows and calves. Phone 748-9396.

FOR SALE OR TRADE ON larger horse, black Shetland purebred stallion. 642-3281.

R. CROSSLEY, HORSESHOEING Ph. 478-5348.

QUALIFIED HORSESHOEING. Gary Hunt, 478-7268.

STANDING HAY FOR SALE
477-5173

¾ ARAB FILLY, GREEN trained, $450. Coombs, 248-3781.

GENTLE ¼ ARAB MARE WITH ¼ arab colt. Phone 656-1793.

BEEF CROSS FEEDERS, ONE veal calf, rabbits. 479-5426.

WEANER AND FEEDER PIGS
479-4902

5-MONTH-OLD HOLSTEIN steer. 652-2528.

130 CARS FOR SALE

130 HEAVY EQUIPMENT AND MACHINERY

D7E
LATE MODEL — HYDRAULIC angle dozer — canopy — winch. Office, 385-2344. Eves. 744-6433.

$400. HYDRAULIC CEDAR shake splitter. $400. 3131 Kingsley between 5-7 p.m.

135 FARM IMPLEMENTS

JOHN DEERE RAKE $400
6-ton tag-a-long trailers, on sale. Hay conditioner, forage harvester. VICTORIA JEEP, Hillside at Rock Bay.

150 CARS FOR SALE

McCALLUM MOTORS
— DATSUN — VOLVO —

WE PRICE OUR CARS

1967 MUSTANG Fastback, 390 V-8, 4-speed. Hucky big mag wheels, high jacker rearend $2195

1966 STUDEBAKER, a one owner beauty with 23,000 original miles $895

1967 CHEVROLET, 6 cylinder, automatic transmission. City tested. One owner $1095

WE INVITE COMPARSION

1971 EL CAMINO V-8, automatic transmission, power steering, power brakes, radio. Non-slip rear end. 15,000 original miles $3495

ON THE SPOT FINANCING

1970 TOYOTA MK II sedan, 29,000 miles, a real sharp unit $2095

WE DYNO-CHECK LATE MODELS

1964 BUICK LUXURY 2-door hardtop. This is an above average automobile $1095

ALL CARS GOV'T TESTED

McCALLUM MOTORS
— DATSUN — VOLVO —

It Pays to
"TAKE A LOOK"
at YATES and COOK
386-6168

NATIONAL
CHRYSLER-DODGE
DODGE TRUCKS

63 FORD Galaxie sedan, V-8, A.T., P.S., radio. Excellent $595

63 RAMBLER Classic Wgn. Excellent transportation. $395

64 STUDEBAKER, 6 Cyl., A.T. Runs well $395

61 COMET, 6 Cyl., A/T. Clean $395

66 CHEV V-8, A.T. Radio $695

65 PONTIAC 4-dr. HT., 283 V-8, A.T., P.S. Radio $733

BOTH SIDES OF THE
800 BLOCK YATES ST.
384-8174

1955 OLDS, GOOD RUNNING order, new brakes, new battery, and tune up, $200 cash. After 6 p.m. 478-6547, 384 Attree.

1966 MUSTANG 289, 4 BARREL carburetor, 3 speed automatic, disc brakes, very good condition, best offer, 382-6928.

1954 MERC SUN VALLEY HARDtop. Above average condition. Tested. Offers. 383-8683.

MUST SELL MY WIFE'S '66 Mustang hardtop, V-8, automatic, radio. Good condition. 385-5854.

150 CARS FOR SALE

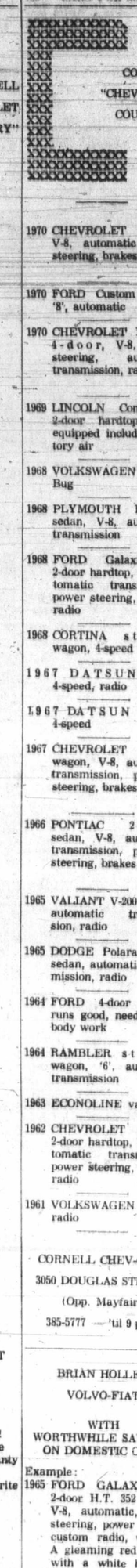

1970 CHEVROLET Impala, V-8, automatic power steering, brakes, radio $3595

1970 FORD Custom sedan, '8', automatic $1995

1970 CHEVROLET Impala, 4-door, V-8, power steering, automatic transmission, radio $2995

1969 LINCOLN Continental 2-door hardtop, fully equipped including factory air $4995

1968 VOLKSWAGEN de luxe Bug $1495

1968 PLYMOUTH Fury I sedan, V-8, automatic transmission $1595

1968 FORD Galaxie 500 2-door hardtop, V-8, automatic transmission, power steering, brakes, radio $1995

1968 CORTINA station wagon, 4-speed $1395

1967 DATSUN pickup, 4-speed, radio $1295

1967 DATSUN sedan, 4-speed $1195

1967 CHEVROLET station wagon, V-8, automatic transmission, power steering, brakes, radio $1395

1966 PONTIAC 2-door sedan, V-8, automatic transmission, power steering, brakes, radio $1295

1965 VALIANT V-200 4-door, automatic transmission, radio $695

1965 DODGE Polara 4-door sedan, automatic transmission, radio $795

1964 FORD 4-door sedan, runs good, needs some body work $395

1964 RAMBLER station wagon, '6', automatic transmission $795

1963 ECONOLINE van $895

1962 CHEVROLET Impala 2-door hardtop, V-8, automatic transmission, power steering, brakes, radio $695

1961 VOLKSWAGEN Beetle, radio $795

CORNELL CHEV-OLDS
3050 DOUGLAS STREET
(Opp. Mayfair)
385-5777 — 'til 9 p.m.

"PUTTING YOU FIRST
KEEPS US FIRST"

BUYER BENEFITS!!
—Free exchange privilege
—2-year written warranty with every car
—Take it to your favorite mechanic
—All cars Gov't tested
—100% financing

1972 TOYOTA Corolla 2-door, 4-speed, radio $1895

1972 DODGE Charger magnum, 4-speed, power steering, brakes, windows, radio. Like new. Save $1,000 $4595

1971 MAZDA pickup, 4-speed, 9,000 miles $2195

1971 VOLKSWAGEN Bus station wagon, radio, sunroof. Save $1,000 $3495

1971 CHEVELLE 2-door hardtop, V-8, automatic transmission, power steering, brakes, radio $3195

1971 OLDSMOBILE 88 2-door hardtop. Fully equipped including vinyl roof, stereo rear defroster $4295

1971 VEGA station wagon, 4-speed, radio $2695

1970 PONTIAC Le Mans 2-door hardtop, V-8, automatic transmission, power steering, brakes $2995

CORNELL CHEV-OLDS
3050 DOUGLAS STREET
(Opp. Mayfair)
385-5777 — 'til 9 p.m.

150 CARS FOR SALE

—HORWOOD MAZDA—

WISH YOU A SAFE
HOLIDAY

For your convenience we are
OPEN MONDAY!
9-9

'72 TOYOTA Sports Coupe with radio. This car is in showroom condition with only 3000 miles. SAVE at $2195

'70 AUSTIN 1300 sedan. Only 13,000 miles $1695

'70 MG MIDGET, serviced in our shop and ready to go $2195

'70 TOYOTA Sprinter sports coupe. Pale yellow with a black vinyl top $1745

'70 MAZDA 1800 sedan, automatic, power disc brakes, exceptional $2195

'69 MAZDA 1200 GT sedan, black vinyl top, ready to go. ONLY $1195

'69 VOLKSWAGEN de luxe Beetle equipped with automatic drive $1595

'68 FIREBIRD 400, truly a fantastic machine. Reg. $2895 NOW $2695

'69 CORTINA 1600 sedan. Good reliable transportation $1395

'68 PONTIAC Parisienne 2 plus 2 hardtop, bucket seats and console loaded — yellow with black vinyl top $2095

'67 VOLKSWAGEN Fastback sedan, good economical transportation $1195

'67 MUSTANG sports coupe, V-8, automatic, power steering and brakes $1995

'66 ACADIAN 2-door hardtop, automatic, radio. Finished in Arctic white with contrasting red interior. ONLY $1395

'65 ACADIAN Beaumont sedan, V-8, automatic, radio $1245

'65 FALCON sedan, automatic, one owner sedan $945

'65 CHEVROLET Impala 4-door hardtop, low mileage, V-8, power steering and brakes $1295

'64 HUMBER Super Snipe. Automatic, English luxury model. ONLY $995

'64 FORD Galaxie 500 hardtop, V-8, automatic, power steering and brakes. Custom paint $795

'63 AUSTIN A60 sedan, radio, new transmission, Government tested March '73 $595

'69 DATSUN pickup. Government tested and all set to go $1395

'60 FORD pickup. Reliable $395

Open 'til 9 p.m.
—HORWOOD MAZDA—
385-1451
Johnson and Blanshard
—2 LOCATIONS—
Johnson and Blanshard and Pandora Ave.
(Across from Hydro)

BRIAN HOLLEY
VOLVO-FIAT

WITH
WORTHWHILE SAVINGS
ON DOMESTIC CARS

Example:
1965 FORD GALAXIE 500 2-door H.T. 352 cu. in. V-8, automatic, power steering, power brakes, custom radio, w-walls. A gleaming red beauty with a white hardtop, in excellent condition throughout.
Average dealer price $1495
OUR PRICE $1275
YOU SAVE $220

TRADES WELCOME
Terms to suit your budget

BRIAN HOLLEY VOLVO
3319 Douglas at Cloverdale
Phone 384-1161

PUBLIC NOTICE

GEM MOTOR SALES
SINCERELY INVITES YOU TO DROP IN AND SEE OUR USED CARS, TRUCKS, SMALL AND LARGE.
All prices, monthly payments marked on all windshields.

NO DOWN PAYMENT
NO CASH NEEDED
THE LOWEST PRICES IN WESTERN CANADA
DROP IN AND BROWSE AROUND
GEM MOTOR SALES
LARGEST INDEPENDENT USED CAR LOT IN VICTORIA — AT 480 Esquimalt
385-4311

1967 VOLKSWAGEN
Very nice bright red bug
$1295
THREE POINT MOTORS
Government at Hillside
385-6737

FOR SALE 1938 FORD MODEL A Coupe, Chrysler Hemi 2-doors, cam, headers, $1200. 337-5156, Courtenay.

1958 CHEV., EXCELLENT CONDITION, asking $500. Phone 388-7943.

150 CARS FOR SALE

ENSIGN
CHRYSLER PLYMOUTH
DOWNTOWN
YATES at COOK

—CHRYSLER
—PLYMOUTH
—VALIANT
—FARGO TRUCKS
—USED CARS

61 PONTIAC Safari station wagon, standard transmission. Lic. AJE-773. SALE PRICE $395 No down payment 20 payments of $26

64 FORD Fairlane 4-door station wagon, V-8, automatic transmission, custom radio. Lic. HEG-671 SALE PRICE $695 No down payment 30 payments of $31

64 VALIANT 4-door sedan, V100. Lic. AEC-850. SALE PRICE $795 No down payment 30 payments of $36.

65 DODGE POLARA sedan, automatic transmission. Lic. AAA-355. SALE PRICE $795 No down payment 30 payments of $36.

66 PLYMOUTH FURY II 4-door sedan, V-8, automatic transmission, custom radio. Lic. AAH-341. SALE PRICE $895 No down payment. 30 payments of $40.

ENSIGN
CHRYSLER-PLYMOUTH
DOWNTOWN
YATES at COOK
386-2411
Open weekdays 'til 9

XXXXXXXXXXXXXXXXXX
RM RM RM RM RM RM
XXXXXXXXXXXXXXXXXX

CLEARANCE — LOW PRICE CARS!

'56 AUSTIN $ 80
'65 CONSUL $450
'63 RAMBLER wagon $450
'67 ENVOY Epic $450
'59 PONTIAC sedan $ 90
'63 PONTIAC sedan $390
'63 COMET automatic $350
'58 NASH rambler $ 60
'61 FALCON sedan $250

NO DOWN PAYMENT!
(On I.A.C. Approved Payment Protected Financing)
REG MIDGLEY'S
AMERICAN MOTORS
736 CLOVERDALE AVE. 385-6756

XXXXXXXXXXXXXXXXXX
RM RM RM RM RM RM
XXXXXXXXXXXXXXXXXX

1969 442 CONVERTIBLE

V-8, factory 4-speed. Fully powered. Loads of options. Looks and drives like much newer unit. Premium unit. Remember at Metro no reasonable offer will be refused.

METRO TOYOTA LTD.
624 Finlayson
386-3516

1956 STANDARD VANGUARD sedan, ideal second car, 1972 plates, tested till June 1973. $199. 477-4465 evenings, before 8:30.

'68 VOLKSWAGEN WINDOW VAN, excellent condition, may be viewed evenings 624 Lambie Dr. 479-3559.

1965 CHEV. IMPALA SPORTS coupe. Wagon Train. 2324 Douglas Street. 386-3291.

1962 FORD GALAXIE, TESTED and licensed, good condition, $200. 478-5401.

'65 VW SQUARE BACK, NEW ENgine, maintenance records, excellent condition. $1095. 385-7662.

'63 PONTIAC STATION WAGON, just tested, any reasonable offer. 656-4060.

1958 PONTIAC 4-DOOR SEDAN, automatic transmission. 478-6458.

150 CARS FOR SALE

DOUGLAS VOLKSWAGEN

YOUR LARGEST VOLKSWAGEN DEALER ON THE ISLAND

Bank Finance
Up to 60 Months
On Approved Credit

3329 DOUGLAS ST.
388-5366
Open 9 'til 9

SUBURBAN
"SAFE-BUY"
1971
COMET Tudor in deep Hula blue 6 cylinder automatic, custom radio. Whitewalls and low miles
$2580
386-6131

"CLOSING OUT" SALE

'69 CORTINA G.T. Radio $1495
'66 CHRYSLER 300, power windows, power steering, power brakes $1495
'66 NSU good condition. Only $485
'62 MERCEDES 220 $1295

BAVARIAN AUTO SALES
Gov't and Herald 386-1515

'67 MGB. NEW CLUTCH AND brake, radio, wire wheels. Excellent condition. Asking $1450 or nearest. '67 Cougar GT automatic, new paint, very good condition. Asking $2100 or offer. Phone 384-0150.

1965 PLYMOUTH FURY II, V-8 automatic. Newly painted, black and chrome. Very clean. Custom radio, red upholstery, snow tires included. Good family car, $750. 385-0644.

'63 RAMBLER CLASSIC, 6-CYLINder, automatic, low mileage, immaculate condition, tested, new tires. A real lady's car. $595. 382-5054, 383-7005.

1961 FORD GALAXIE, 4 DOOR hardtop, 390 V8, power brakes, power steering, automatic, radio, new tires, good shape, one owner. 477-8691. $750.

'70 PONTIAC SAFARI DE LUXE, 9 passenger station wagon, power steering, power brakes, low mileage, excellent condition. 385-8328.

'63 AUSTIN 1100, GOOD ENGINE, body and tires. Trans. needs some work, but car runs well. $200. 598-3074.

1971 MUSTANG MACH I, FULLY equipped. Less than 5,000 miles. $3500. Phone 384-6104 after 5 p.m.

1965 VOLVO 544 SPORT, $300 invested on recent motor rebuild. Bills available. Asking $895. Phone 383-8279.

1962 VAUXHALL VICTOR, IMmaculate condition, 53,000 original miles, 4-door, 4-speed, radio. $750. 477-3494.

1962 RAMBLER CLASSIC wagon, new automatic transmission, good tires. Needs motor work. First $75 takes. 388-4794.

'67 DODGE DART GT, MANY extras. Excellent condition, $1,750 or offers, will take small trade. 385-6450.

ATTENTION CAR ENTHUSIASTS. 1951 Vintage Austin, showroom condition. 68 Crease Avenue, all weekend.

'63 BEAUMONT SPORTS 2-DOOR hardtop, automatic. Trade for a heavier 2-door hardtop automatic. Phone 743-2170.

1971 MUSTANG, 2-DOOR HARDtop, V-8, Automatic trans, power steering, 8,500 miles. $2,750. Brian or Keith, 385-7737, 8:30-5 p.m.

CONVERTIBLE 1962 CHEVY II, low mileage, new paint, $600. 384-6962.

'57 VOLKSWAGEN CAMPER, needs motor. Offers. Phone 386-9908.

1962 MORRIS OXFORD, RADIO, radial, good condition, tested till December. $300. Phone 479-4716.

1961 ENVOY STATION WAGON, tested until April '73. $195. 382-9836.

'66 VIVA, JUST TESTED, $695 OR nearest offer, 385-3814 between 4:30-7 p.m., ask for Les.

1967 T-BIRD, BURGANDY, ALL equipped, reasonably priced. 658-5689.

FORD CUSTOM 1971, 6-CYLINder, automatic, 4-door, 8,000 miles $2,700 or best offer. 384-9182.

'66 MORRIS 1100, SPECIAL full price $801. 854 Pandora. 383-5252.

1971 VOLKSWAGEN WESTFALIA camper, 13,300 miles. $3950. 478-4796 after 5.

58 PONTIAC, TESTED, LIcensed, good condition, 6 automatic. 478-2563.

'64 DODGE, 2 DOOR, V-8, power steering, 1 owner, immaculate. $750. 384-7868.

1961 THUNDERBIRD. EXCELlent condition. New paint? $950. 479-6459.

1967 T-BIRD, BURGUNDY, ALL equipped, reasonably priced. 658-5689.

1970 OLDSMOBILE CUTLASS. Take over payments plus some cash. 479-6626.

1961 VOLKSWAGEN VAN, IMmaculate. Open to offers. 656-4005 after 7 p.m.

1966 PONTIAC PARISIENNE wagon. 1 owner, 327, P.B., P.S., roof rack, etc. 388-4345.

'61 VAUXHALL CRESTA. TESTed. Very good condition. $275. 384-6870.

'58 CHEVY 2-DOOR SEDAN, 283, 4 barrel, 3-speed, naugahyde interior. 382-9007.

1964 CORTINA, LOW MILEAGE, very good condition, offers 478-4806.

'67 VOLKSWAGEN BUS CAMPER, immaculate, extras, $2,000 or best offer. 479-7543.

1958 BLUE FORD, 2-DOOR
CHEAP
1958 Chev, tested, plates, runs, barely, complete, radio. 592-9297 after 5:30.

DART GT 2-DOOR HARDTOP, 4-speed, V-8, 3,000 miles two years warranty left. 384-8506.

1964 FORD GALAXI 500, 4-DOOR sedan. Excellent condition, in and out. $600. 479-6310.

1970 CORTINA STATION WAGON, automatic, 22,000 miles. No trade. 656-3124.

'65 CHEVY II, MINT CONDITION, full price $651. 854 Pandora. 383-5252.

1967 PARISIENNE 4-DOOR, hardtop, new paint, good condition, $1495. 477-8035.

'56 VW VAN, TESTED, LIcensed, new paint, ready to go, $375. 382-3409.

1965 PONTIAC, V-8, AUTOMATIC, $795, good condition, 477-8035.

1960 HILLMAN, GOOD RUNNING order. $225 or best offer. 384-5849.

150 CARS FOR SALE

SUBURBAN
"SAFE-BUY"
1971
PINTO Tudor automatic radio, 14,000 E-Z miles.
$2060
386-6131

METRO TOYOTA
SIDNEY DIVISION
656-4311

1971 CROWN, luxury and economy.
1971 COROLLA 9,000 miles, sunroof, radio.
1970 DATSUN 1600, 2-dr., radio.
1969 ENVOY Special, 25,000 miles.
1968 DODGE hardtop, P.S., P.B., radio.
1968 COUGAR, P.S., P.B., radio.
1968 ACADIAN, hardtop, V-8 power steering, brakes, and radio.
1967 FORD Sedan, V-8, automatic, radio.
1967 CHEVY II, 6, automatic, radio, 35,000 miles.
1966 CUTLASS 2-door hardtop, mint.
1965 MERCURY hardtop, V-8, automatic, P.S., P.B., radio.
1965 MORRIS 1100, good transportation.
1964 ACADIAN, 6 automatic, radio.
1963 FALCON Wagon, 36,000 original miles.
1963 RAMBLER automatic, radio, nice car for the lady.
1963 AUSTIN Cambridge Wagon, automatic transmission.

TRUCKS

1968 GMC ½-ton, 3-speed, long wide box.
1968 INTERNATIONAL, V-8, 4-spd., radio.
1964 FORD one-ton, V-8, 4-spd., baby duals.
1964 VOLKSWAGEN 9-passenger bus.
1962 INTERNATIONAL, V-8, 4-spd., radio.
1959 APACHE, 6, 3-speed.

"HOLIDAY SPECIAL"
14' Sport runabout, Johnson 40 h.p. electric start, trailer included.
SAVE $ AT SIDNEY
METRO TOYOTA
SIDNEY DIVISION

HARD TO FIND
1964 Falcon Futura 2-door hardtop, V-8, automatic, power steering. Phone CHARLIE PETERSON at EMPRESS PONTIAC BUICK GMC, 382-7121 or res. 592-0458.

1965 GMC WINDOW VAN, ONLY 40,000 one-owner miles, top condition, call Charlie Peterson at Empress Pontiac-Buick-GMC, 382-7121 or res. 592-0458.

150 CARS FOR SALE

GOODWILL
USED CARS

72 TOYOTA Corolla 1600 4-dr. A.T. $2695

71 TOYOTA MK II 2-dr. Ht. 4-spd. $2595

71 VW Beetle

150 CARS FOR SALE

DOUGLAS VOLKSWAGEN

YOUR LARGEST VOLKSWAGEN DEALER ON THE ISLAND

Bank Finance
Up to 60 Months
On Approved Credit

3329 DOUGLAS ST.
388-5466
Open 9 'til 9

SUBURBAN
"SAFE-BUY"

1971
'OMET Tudor in deep Hula
dlue 6 cylinder automatic,
ustom radio. Whitewalls
nd low miles
$2580
386-6131

"CLOSING OUT" SALE

'9 CORTINA G.T.
Radio $1495
'6 CHRYSLER 300, power windows, power steering, power brakes $1495
'6 NSU good condition. Only $485
'2 MERCEDES 220 $1295

BAVARIAN AUTO SALES
Gov't and Herald 386-1515

'67 MGB, NEW CLUTCH AND brake, radio, wire wheels. Excellent condition. Asking $1450 or nearest. '67 Cougar GT automatic, new paint, very good condition. Asking $2100 or offer. Phone 384-0150.

'65 PLYMOUTH FURY II, V-8 automatic. Newly painted, black and chrome. Very clean. Custom radio, red upholstery, snow tires included. Good family car, $750. 385-0644.

'63 RAMBLER CLASSIC, 6-CYLINder, automatic, low mileage, immaculate condition, tested, new tires. A real lady's car, $595. 382-5054, 383-7005.

'61 FORD GALAXIE, 4 DOOR hardtop, 390 V8, power brakes, power steering, automatic, radio, new tires, good shape, one owner. 477-8491. $750.

'0 PONTIAC SAFARI DE LUXE, 9 passenger station wagon, power steering, power brakes, low mileage, excellent condition. 385-8328.

'3 AUSTIN 1100, GOOD ENGINE, body and tires. Trans. needs some work, but car runs well. $200. 478-3074.

'71 MUSTANG MACH I, FULLY equipped. Less than 5,000 miles. $3500. Phone 384-6104 after 5 p.m.

'65 VOLVO 544 SPORT, $300 invested on recent motor rebuild. Bills available. Asking $895. Phone 383-8279.

'62 VAUXHALL VICTOR, IMmaculate condition, 53,000 original miles, 4-door, 4-speed, radio. $750. 477-3494.

'62 RAMBLER CLASSIC station wagon, new automatic transmission, good tires. Needs motor work. First $75 takes. 388-4794.

'57 DODGE DART GT, MANY extras. Excellent condition, $1,750 or offers, will take small trade. 385-6450.

ATTENTION CAR ENTHUSIASTS, 1951 Vintage Austin, showroom condition, 68 Crease Avenue, all weekend.

'63 BEAUMONT SPORTS 2-DOOR hardtop, automatic. Trade for a heavier 2-door hardtop automatic. Phone 743-2170.

'71 MUSTANG, 2-DOOR HARDtop, V-8, Automatic trans, power steering, 8,500 miles, $2,750. Brian or Keith, 385-7737, 8:30-5 p.m.

CONVERTIBLE 1962 CHEVY II, low mileage, new paint, $600. 384-6962.

'57 VOLKSWAGEN CAMPER needs motor. Offers. Phone 386-9908.

'62 MORRIS OXFORD, RADIO, radial, good condition, tested till December. $300. Phone 479-4716.

'61 ENVOY STATION WAGON, tested until April '73. $195. 382-9836.

'66 VIVA, JUST TESTED, $695 OR nearest offer. 385-3814 between 5:30-7 p.m., ask for Les.

'67 T-BIRD, BURGANDY, ALL equipped, reasonably priced. 598-5689.

'ORD CUSTOM 1971, 6-CYLINder, automatic, 4-door, 8,000 miles. 2,700 or best offer. 384-9182.

'66 MORRIS 1100, SPECIAL full price $501. 854 Pandora. 383-5252.

'71 VOLKSWAGEN WESTFALIA camper, 13,300 miles. $3950. 478-4798 after 5.

'8 PONTIAC, TESTED, LIcensed, owner, 6 automat. 478-2563.

'64 DODGE, 2 DOOR, V-8, power steering, 1 owner, immaculate. $750. 384-7868.

'61 THUNDERBIRD. EXCELlent condition. New paint? $950. 479-6459.

'67 T-BIRD, BURGUNDY, ALL equipped, reasonably priced. 598-5689.

'70 OLDSMOBILE CUTLASS. Take over payments plus some cash. 479-6626.

'61 VOLKSWAGEN VAN, IMmaculate. Open to offers. 656-4005 after 7 p.m.

'66 PONTIAC PARISIENNE wagon, 1 owner, 327, P.B., P.S., roof rack, etc. 388-4345.

'61 VAUXHALL CRESTA. TESTed. Very good condition. $275. 384-6870.

'65 CHEVY 2 DOOR SEDAN, 283, 4 barrel, 3-speed, naugahyde interior. 382-9007.

'64 CORTINA, LOW MILEAGE, very good condition, offers. 478-4806.

'67 VOLKSWAGEN BUS CAMPER, immaculate, extras, $2,000 or best offer. 479-7643.

1958 BLUE FORD, 2-DOOR
478-1010

'71 GREEN VOLKSWAGEN SUper Beetle. Call 658-8959.

'57 PONTIAC 4-DOOR WAGON, good family car. $200. 479-7684

'958 CHEV, 4-DOOR, AUTOMATIC, excellent shape. 478-4055.

SACRIFICE '71 VEGA PANEL, fully pretty, ten. 386-8424.

MUST SELL. 1970 VOLKSWAGEN de luxe, try your offer. 383-0595.

'57 STUDEBAKER LOW BOY offers. 652-2177.

'63 CHEV IMPALA SS CONVERTible, $600. 477-6444.

'69 FORD COUNTRY WAGON, air conditioning. 658-5689.

'55 CHEV, RUNNING. 382-7309 OR 383-5525.

'69 DATSUN 1600, $850. PHONE 598-5647.

'965 BUICK SKYLARK, 4-SPEED, excellent condition, 656-3638.

'61 VAUXHALL VICTOR WAGON, tested, $175. 477-8300.

150 CARS FOR SALE

EMPRESS
— PONTIAC — BUICK —
GMC

GOODWILL
USED CARS

72 TOYOTA Corolla 1600 4-dr. A.T. $3695

71 TOYOTA MK II 2-dr. Ht. 4-spd. $2595

71 VW Beetle 4-spd. $1995

71 VEGA GT 4-spd. Stereo $2495

65 CHEV IMPALA S.S., 8 A.T., P.S., P.B. $1495

71 CATALINA 4-DR. HT. 8 A.T. P.S. P.B. $3695

70 CATALINA 4-DR. HT 8 AT. P.S. P.B. $2995

70 LE MANS 2-DR. HT. 8 A.T. P.S. $2995

69 PARISIENNE 2-DR. HT. 8, A.T. P.S. P.B $2695

68 PARISIENNE 4-DOOR HTS. 2 TO CHOOSE FROM $2295

67 ACADIAN 4-DR. SDN., V8, CLEAN $1495

66 PONTIAC 4-DR. SDN. 8, A.T. $ 995

65 PONTIAC 4-DR. SDN. 6, A.T. P.S. $1095

WE RUN
A VERY SIMPLE
BUSINESS

67 DODGE 4-DR. SDN. 8, A.T. P.S. P.B. $1095

69 CORTINA 4-DR- SDN. 4-SPD. LOW MILES $1495

71 FIRENZA SL, 4-DR. SDN. A.T. $2095

69 VIVA 4-DR. SL. LOW MILES 4-SPD. $1495

AT
EMPRESS
— PONTIAC BUICK —
382-7121
DRIVE IN OFF TOPAZ
2867 DOUGLAS STREET

1969 OLDS
CUTLASS CONVERTIBLE

Fully equipped with V-8, automatic, power steering, power brakes, radio and electric antenna. Low mileage, excellent condition.

Remember at METRO all reasonable offers will be accepted.

METRO TOYOTA LTD.
624 Finlayson
386-3516

1969 TOYOTA CROWN

Station wagon. Our top of the line model. Equipped with powerful six cylinder, automatic, plus all factory options. Absolutely like new. Must be driven.

Remember at Metro all reasonable offers will be accepted.

METRO TOYOTA LTD.
624 Finlayson
386-3516

WILLE MOTORS

DE LUXE dune buggy $1895
'70 FIREBIRD 400, 4-sp. $3495
'69 BARRACUDA Fastback $2495
'69 MG Midget $1495
'69 CAMARO, 396, 375 H.P. $2895
'69 CHRYSLER 2-dr. Ht. $2695
'68 MUSTANG Cali-special $2295
'67 ACADIAN Canso 2-dr. Ht. $1395
'66 MALIBU S.S. 2-dr. Ht. $1795
'66 MERCURY 2-dr.Ht. $1695
'65 CHRYSLER 4-dr. Ht. $ 595
'65 SPORTS Fury, 383, 4-sp. $1795
'60 FORD, tested $ 125

Backed by one of the ISLAND'S LARGEST SERVICE CENTRES

3240 Douglas 382-2313

SUBURBAN
"SAFE-BUY"

1970
FORD FAIRLANE
hardtop, 6 cylinder, automatic, radio. Less than 12,000 miles.

$2146

386-6131

STATION WAGON

'63 Dodge with towing package, heavy duty suspension, 383 c.i. motor, automatic trans., positraction, power rear window and equalizer hitch, 23 miles per gal. Low mileage. Excellent condition throughout. $600. 748-1616, Duncan.

1968 FORD COUNTRY SQUIRE station wagon, 9-passenger, power everything, 390 engine. Good condition, $1,050 firm, as must sell. 592-4771, after 6:30 p.m.

CHEAP

1955 Chev, tested, plates, runs, barely, complete, radio. 592-9297 after 5:30.

DART GT 2-DOOR HARDTOP, 4-speed, V-8, 3,000 miles two years warranty left. 384-8566.

1964 FORD GALAXI 500, 4-DOOR sedan. Excellent condition, in and out. $600. 479-6310.

1970 CORTINA STATION WAGON, automatic, 22,200 miles. No trade. 656-3124.

'65 CHEVY II, MINT CONDITION, full price $651. 854 Pandora. 383-5252.

1967 PARISIENNE 4-DOOR, hardtop, new paint, good condition, $1495. 477-8035.

'56 VW VAN, TESTED, LIcensed, new paint, ready to go. $375, 382-5409.

1965 PONTIAC, V-8, AUTOMATIC, $795, good condition, 477-8035.

1960 HILLMAN, GOOD RUNNING order. $225 or best offer. 384-5849.

150 CARS FOR SALE

X PETER POLLEN FORD X

ALL SOLD WITH
7-DAY
MONEY BACK
GUARANTEE

1971 BUICK Le Sabre custom 4-door hardtop. Fully equipped. Vinyl roof $4095

1971 CHEVROLET Monte Carlo, 2-door, hardtop, automatic transmission, radio. Power steering, power brakes $3695

1970 PONTIAC Executive, 4-door sedan. Fully equipped including factory air $2895

1971 DATSUN 510 sedan, automatic transmission, radio $2295

1970 VIVA station wagon $1695

1969 MUSTANG MACH I, automatic transmission, power steering, power brakes, radio $2795

1969 PLYMOUTH Roadrunner, 383, V-8, Automatic transmission, radio $2595

1967 CORTINA GT, 4-door sedan $1095

1968 PLYMOUTH sedan, 6-cylinder, automatic transmission $1495

1966 JEEP Wagoneer $1095

1967 FORD Custom 289, V-8, automatic transmission, radio $1395

1967 FORD custom 2-door, 6 cylinder, radio $1095

1966 VAUXHALL station wagon $695

1964 OLDS F85 sedan $795

1964 RENAULT $595

PETER POLLEN
FORD
1060 Yates St. — 384-1144

1970 DUSTER

340 V-8, automatic, radio, Premium unit just traded. Remember at Metro all reasonable offers will be accepted.

Cash—Trade—Terms

METRO TOYOTA LTD.
624 Finlayson
386-3516

'72 VOLKSWAGEN CAMPER; '71 JAVELIN 401; '70 FORD Galaxie; '70 TOYOTA Mark II; '69 CHEV. Longhorn; '69 CHEV. ¾-ton pick-up; '67 REBEL SST; '67 FALCON 2-dr.; '66 MUSTANG, V-8, a.t.; '65 PARISIENNE 2-dr. Ht.; '62 CHEV. wagon; MOTORCYCLES and CARS IN TRADE
LES BLOW'S
(British Motors)
2940 Douglas Street
Phone 384-7843

STATION WAGON — MUST sell. '68 LTD Country Squire, 11-passenger, 390 cu. in., custom radio, roof rack, power steering, power disc brakes, 2-way tail gate. Good condition. Asking $2850. 382-5364.

ONE OWNER 1970 SKYLARK 2-door Sports coupe. All power, including 350-4 BBL engine. Stereo tape decks. Medium trailer package. Reason for selling too light for heavier trailer recently purchased. 656-2845.

'58 CONSUL MARK II, REBUILT transmission, new tires, exhaust system, very good engine. Completely checked and tuned. Just tested. Asking $345. 382-4179.

?PROBLEMS?
In the past with financing and insurance, but still you would like to own or trade a car, give me a call. Ron Fleet, 384-8174, Local 09.

1964 PARISIENNE 283 ENGINE, automatic, power steering, radio, clock, good rubber. Tested till June '73, perfect running order. Offers. 477-4752.

FOR SALE: 1935 1½-TON TRUCK, Ford; 1959 2-door sedan, Ford; 1958 Ford station wagon, best offer. Contact Apt. 1902, 1147 Quadra between 6-8 evenings.

1965 BEAUMONT ACADIAN, 4-door sedan, custom radio, tested till June '73. A good clean car. $695. 652-1477. 859 Clarke Rd., Brentwood.

1969 DODGE CORONET 2-DOOR hardtop, V-8, automatic, radio, new tires, etc., good condition, $1995. 383-4566.

1967 FORD V-8 $1095
AT ARTS CAR SALES

VARIOUS MAKES AND MODELS $100 to $500 price range. Financing available. NATIONAL MOTORS, 384-8174.

LADIES CAR

1971 MAVERICK, 6 CYLINDER, automatic. Very clean. Cedar Bay Service. 477-2109.

1961 AUSTIN CAMBRIDGE. Tested April '72. 22 Brigadoon Place. Radio, snow tires, A-1 condition, after 5 p.m.

1965 ANGLIA, GOOD BODY CONdition and excellent engine, $495. 385-4665.

1963 PONTIAC $150
AT ARTS CAR SALES

1972 TOYOTA COROLLA DEluxe, 4-door sedan, 388-4783 after 5:30 p.m.

'65 VOLKSWAGEN $590. Just tested, good condition. 382-0969.

1964 COMET VILLAGER WAGON, excellent condition, $900 or best offer. 478-6022.

'71 BUICK SKYLARK, 2-DOOR, hardtop, immaculate. 10-5, 598-4202.

'67 METEOR SEDAN, SPECIAL, full price $651. 854 Pandora. 383-5252.

1963 FORD CORONET 2-DOOR, good. No reasonable offer refused. 592-9698.

1969 FORD COUNTRY WAGON, air conditioning. 658-5689.

150 CARS FOR SALE

PLIMLEY
SINCE 1893

See the all new
AUSTIN MARINA
from only $2530

1968 TRIUMPH SPITFIRE, wire wheels, Michelin X Radial Tires. Excellent condition $1695

1968 PLYMOUTH FURY II, 4-door, V-8, automatic transmission, power steering $1895

1970 CHEVY II 2 door, V8, automatic trans., power steering, power brakes, radio. Clean $2695

1971 AUSTIN 1300. Hydrolastic suspension, disc brakes, front wheel drive $1795

1971 DODGE COLT 4 door. Like new. Only 1,000 miles. $2195

1969 DATSUN Station Wagon. Radio, 4-speed. $1795

69 VAUXHALL $1195
69 DATSUN 1000 cpe. $1295
69 AUSTIN 1800 A.T. $2195
69 TOYOTA Corolla $1395
68 VOLKSWAGEN FASTBACK 1500 A.T. $1595
68 TRIUMPH Spitfire $1695
68 CORTINA GT 4-door $1695
66 VOLKSWAGEN $995
65 MERCURY wgn. $1495

YOUR
BRITISH SPORTS CAR
HEADQUARTERS

PLIMLEY
1010 Yates 382-9121
Open to 9 p.m.

XXXXXXXXXXXXXXXXX
X CORTINA CAR CENTRE X

ALL SOLD WITH
7-DAY
MONEY BACK
GUARANTEE

1971 VOLKSWAGEN $1795

1969 AUSTIN America 1300 $1395

1967 CORTINA station wagon $1395

1968 CORTINA GT $1295

1967 CORTINA GT $1195

1968 VAUXHALL Viva $1095

1967 CORTINA 4-door $1095

1964 AUSTIN 1100 $ 695

1964 RENAULT $ 595

CORTINA CAR CENTRE
(Div. of Peter Pollen Ford)
Yates at Quadra 384-5555

1969 OLDSMOBILE VISTA CRUISER Wagon. V-8, automatic, power steering, power brakes, AM-FM radio, power windows, electric door locks plus many other factory options. Absolutely flawless. Must be seen.

Remember at METRO all reasonable offers will be accepted.

386-3516 386-3517

1965 CHEV. SUPER SPORT 2-door hardtop, high performance, 327, automatic, four barrel, bucket seats, console shift, new tires, tested May '73. $950 bargain. Trades considered. 479-7955.

ONE OWNER. 30,000 MILES. Properly maintained, 1968 Meteor 2 door hardtop with V-8, automatic, power steering and brakes, radio, $1995. Phone 598-3126.

1966 PLYMOUTH SPORTS FURY, 383, 4-barrel, automatic, power disc brakes, power steering, bucket seats, tach. $1350. Phone 478-4119 after 6 p.m.

'68 MUSTANG, 302, 8, AUTOMATic, chrome reverse, wide ovals, 46,000 miles. Jim, 383-8279.

NO DOWN PAYMENT
AT ARTS CAR SALES

1964 CHEV, A-1, $750 OR BEST offer. 382-9496.

'57 CHEV, 4-DOOR BEL AIR, good condition. Best offer. 382-9752.

150 CARS FOR SALE

METRO
TOYOTA
LTD.

1972 TOYOTA CELICA, MAG WHEELS.

1972 TOYOTA CORONA AUTOMATIC, RADIO.

1972 DATSUN 510, MAG WHEELS.

1971 CORTINA GT. LIKE NEW.

1971 VW FASTBACK, 12,000 miles. SAVE.

1970 FORD WAGON. EXCELLENT FAMILY UNIT.

1969 ENVOY. FULLY EQUIPPED.

1969 TOYOTA CROWN SEDAN.

1969 CHEVELLE WAGON. FULLY EQUIPPED

1969 MUSTANG F.B. 4-SPEED.

1969 COROLLA SEDAN.

1969 SUNBEAM WAGON. AUTOMATIC.

1969 DATSUN WAGON. FULLY EQUIPPED.

1969 CHEVELLE MALIBU FULLY EQUIPPED.

1969 CAMARO HARDTOP. FULLY EQUIPPED.

1968 CORNET HARDTOP. FULL POWER.

1968 MUSTANG HARDTOP. 2 TO CHOOSE FROM.

1968 CHARGER HARDTOP. FULLY EQUIPPED.

1968 ACADIAN HARDTOP. V-8, AUTOMATIC.

1968 CAMARO HARDTOP. 2 TO CHOOSE FROM.

1967 PONTIAC HARDTOP, V-8, AUTOMATIC.

1967 BUICK SKYLARK CONVERITBLE.

1967 ACADIAN WAGON. FULLY EQUIPPED.

1967 ROVER TC 2000. PREMIUM.

1967 NOVA AUTOMATIC SEDAN.

1966 CHEVELLE MALIBU S.S. HARDTOP. 2 TO CHOOSE FROM.

1965 VALIANT WAGON AUTOMATIC.

1965 VOLKSWAGEN, SUNROOF.

1965 MUSTANG CONVERTIBLE, AUTOMATIC.

1965 MERCURY HARDTOP AUTOMATIC, FULL POWER.

1964 FORD WAGON, V-8 AUTOMATIC.

1964 RAMBLER SEDAN AUTOMATIC.

1964 BEAUMONT SEDAN AUTOMATIC. PREMIUM.

1963 PONTIAC HARDTOP AUTOMATIC, POWER STEERING.

Many more units to choose from.

All units are fully reconditioned and Government Safety Inspected for your protection.

Remember at METRO all reasonable offers will be accepted.

Cash — Trade — Terms

METRO TOYOTA LTD.
624 Finlayson
386-3516 386-3517

1965 FORD

Country Squire wagon, V-8, automatic, power steering, power brakes, radio. Low mileage. Premium unit.

Remember at METRO all reasonable offers will be accepted.

METRO TOYOTA LTD.
624 Finlayson
386-3516

SUBURBAN
"SAFE-BUY"

1972
CHEVROLET VEGA
automatic, radio. Very clean, low miles.

$2540

386-6131

"EXCEPTIONAL VALUE"
On executive automobile, '69 Coupe De Ville. 2-door hardtop most options, including power seats, AM-FM, air conditioning, etc. Worth over $5,000 new, priced for fast sale, $5450. Small trade considered. Dave Brownell, 386-8424 or 477-2027.

1970 PLYMOUTH SATELLITE, 21,000 miles, automatic transmission, 2-door hardtop, 6 cylinder, power brakes and steering, $2500, 386-7662.

FOR SALE, 1967 FORD GALAXIE 500, 2-door hardtop, 390 automatic, power steering, power brakes, $1200. 385-7235.

1965 MUSTANG CONVERTIBLE, V-8 automatic, beautiful condition, view 834 Princess Ave. between 9-5 or 386-0147 after 6 p.m.

VERY INTERESTED IN SELLing your near new or used car, contact Dennis at National Motors 384-8174.

MUST SELL, 1972 2-DOOR HARDtop Dodge Demon, asking price $2400. 386-1084 after 4.

61 RAMBLER, JUST TESTED $30. 1130 Queens, after 5 p.m.

150 CARS FOR SALE

DE PAPE
MOTORS

REMEMBER
IF YOU BUY BEFORE SEEING US YOU MAY HAVE PAID TOO MUCH.

'71 CADILLAC $6995
4-door hardtop. This 16,000 mile one-owner automobile is equipped with power steering, power brakes, fully tinted power windows. Factory climate control air conditioning — 6-way power seat and Cadillac AM-FM stereo radio. Turquoise in colour with matching interior and moss green vinyl roof finish this elegant automobile. The one year depreciation makes this near new car an excellent buy.

'70 LINCOLN $5995
Continental 4-door sedan. Full factory power, air conditioning, 6-way power seat, tilt steering, power door locks, power trunk, radio with factory stereo tape deck. This low mileage one owner luxury automobile is finished in saddle tan with matching leather interior and contrasting brown vinyl roof. Balance of 5-year factory warranty available. Cost over $10,000 new. Guest drive this beautiful automobile today.

'72 TOYOTA 1600 $2495
Corolla sports coupe. 4-speed, AM-FM radio. Fully tinted glass, rear window defogger, custom bucket seat interior, 5 chromed custom wheels with radial tires. Local one owner 6000 mile automobile. Balance of warranty available. See it today.

'69 THUNDERBIRD $3695
2-door Landeau. Power steering, power brakes, power windows, tilt steering, bucket seats, AM-FM stereo radio. Finished in metallic bronze tan with black interior and matching vinyl roof. Very sharp looking. An excellent buy in a low mileage luxury automobile. Guest drive it today.

'69 MERCEDES 230 $3695
4-door sedan, power steering, power brakes, console floor shift, radio, fully reclining bucket seats, radial tires. This sedan is in exceptional condition throughout. Beige in color with contrasting tan interior. An excellent chance to own a Mercedes at a reasonable price. Guest drive it today.

'69 SWINGER 340 $2695
2-door hardtop, 340 V-8, 4-barrel, 4-speed, radio, traction-bars. Local one owner car with just 26,000 miles. Balance of 50,000 mile warranty available. This automobile has been exceptionally well cared for and is immaculate throughout.

'60 MERCEDES 220 $895
4-door sedan. A locally owned automobile recently traded to us on a later model Mercedes. In very good condition throughout and mechanically excellent. Priced for quick sale. See it today.

MANY, MANY, MORE
GOOD BUYS
TO CHOOSE FROM

DE PAPE MOTORS LTD.
847 YATES 384-8035

GARDEN CITY
HOLIDAY WEEKEND
VALUES

'71 CHEVROLET
IMPALA
4-DOOR HARDTOP, V-8, AUTOMATIC TRANSMISSION, POWER STEERING, POWER BRAKES, RADIO, AZURE BLUE WITH MATCHING INTERIOR. ONLY 13,000 MILES.
PRICED TO CLEAR

'70 SKYLARK
CUSTOM 2-DOOR HARDTOP, 350 V-8, AUTOMATIC TRANSMISSION, POWER STEERING, POWER BRAKES, RADIO. FINISHED IN SKY BLUE WITH MATCHING INTERIOR. SEE THIS HARD TO FIND MODEL.
PRICED TO CLEAR

'70 METEOR
MONTCALM
2-DOOR HARDTOP, 351 V-8, AUTOMATIC TRANSMISSION, POWER STEERING, POWER BRAKES, RADIO, METALLIC GREEN WITH MATCHING INTERIOR PLUS BLACK VINYL ROOF. A REAL BEAUTY.
PRICED TO CLEAR

'68 CADILLAC
COUPE DE VILLE
FULL POWER INCLUDING WINDOWS, SEATS, AUTOMATIC HEADLIGHT DIMMER, AM-FM RADIO, FINISHED IN TAHOE WITH MATCHING INTERIOR, PLUS BLACK VINYL ROOF.
PRICED TO CLEAR

72 Cortina 2000, only 11,000 mi.
71 Toyota Mark II Ht., 12,000 mi.
71 Datsun 1200 GT, like new.
70 Toyota Mark II 2-dr. Ht., 4-sp.
70 Mazda 1800, like new.
69 Mustang, fully guaranteed.
68 T-Bird, Landeau, full power.
68 Chev. Impala SS. Sharp.
67 Camaro V-8, A.T.
67 Olds Cutlass, 4-dr. Ht.
66 Chevelle A.T., P.S.
65 Dodge Monaco 2-dr. Ht.
65 Parisienne 4-dr. Ht., full power.
64 Skylark, 2-dr. Ht., V-8, A.T.
64 Mercury, excellent condition.

EASY FINANCING

GARDEN CITY AUTO SALES
2978 Douglas 383-1931

SUBURBAN
"SAFE-BUY"

1971
CHRYSLER NEWPORT
custom hardtop. A one-owner with 4000 local miles.

$4470

386-6131

MM — MM — MM — MM
LEASE TO OWN
a brand new
D — A — T — S — U — N
McCALLUM MOTORS
Yates at Cook
386-6168

MM — MM — MM — MM

SUBURBAN
"SAFE-BUY"

1969
FORD CORTINA GT
Radio. Finished in deep gold

$1870

386-6131

1965 MUSTANG $1,095
AT ARTS CAR SALES

'59 TRIUMPH SW, GOOD CONDItion. 478-2752.

TAKE OVER PAYMENTS ON good, repossessed cars. 382-3567.

MUST SELL 1961 VOLVO, GOOD condition. 598-3865.

'63 VW, GOOD SHAPE, $650 OR best offer. 383-2753.

1968 ENVOY EPIC, $900. 384-7940. After 5:30 p.m.

150 CARS FOR SALE

S S S S S S S S S S S S
S S
S SPEEDWAY S
S VOLKSWAGEN S
S PORSCHE S
S S
S S

WE DON'T SAY
WE'RE FIRST

WE PROVE IT

AND THAT'S
THE TRUTH

1972 Red FIREBIRD Esprit hardtop, automatic, console. Beautiful ivory interior, white vinyl top. Only 2300 miles with warranty.
SPECIAL $4295

1971 PINTO 2-door 7000 miles, automatic radio, vinyl roof. This is a sharp economy favorite.
SPECIAL $2495

1970 DATSUN 240Z, fully equipped, 4-speed. This desirable sports car with only 13,000 miles. This SPECIAL price $3895

1967 PORSCHE 911T sports car 5-speed in excellent mechanical shape and lovely appearance. This is a rarely available model at a SPECIAL price of $4795

SOME EXCELLENT
USED CAR BUYS

70 SIMCA $995
69 AUSTIN 1800 $1395
69 MALIBU Ht. $2195
69 K. GHIA A.T. $2395
69 VW auto $1595
68 EPIC A.T. $995
67 RANCHERO $1995

And many more on our BIG USED CAR LOT

18 used Volkswagens from 1958-1971

See our big and complete selection of CAMPERS, TRAILERS and VANS.

FOR 19 YEARS
UNDER THE REVOLVING
VOLKSWAGENS

BOTH SIDES OF YATES

385-2415

REMEMBER
METRO TOYOTA
LTD.

624 Finlayson

386-3516, 386-3517

'68 CHARGER

Hardtop, finished in lovely Brazilian bronze with matching decor, has every conceivable sports extra with the tremendous 383 V-8 motor. Live a little with a fully reconditioned safety checked automobile from one of Canada's leading Import Dealers. Open every evening till 10 p.m. Remember at METRO all reasonable offers will be accepted 386-3516, 386-3517.

J. C. MOTORS LTD.

'70 MAVERICK, standard 6 $1795
'70 TOYOTA Corona, auto. $1995
'69 VOLKS Beetle at. $1595
'69 CADILLAC coupe $5595
'69 VAUXHALL Viva $ 895
'68 FORD Ht., V-8, at. $2095
'68 AUSTIN 1100 $1195
'66 BUICK Ht., radio $1595
'66 COMET convert. V-8, at $1095
'65 ROVER 2000 $ 995
'65 METEOR wagon, V-8, at $1095
'65 CHEVY II 6, A.T. $ 895
'64 FAIRLANE 2-dr. 6 $ 695
'63 CORVAIR 4 speed $ 495

837 YATES 384-0021

'68 BEAUMONT SD 396, 350 H.P. 4-speed, stereo tape, vinyl roof, mag wheels, new tires, 25 more options. Immaculate. $2400. Duncan, 746-6220.

'70 DATSUN 510, 2-DOOR SEDAN, excellent condition, multiple accessories, heavy-duty clutch. Perfect radio. 598-3548 after 6.

RARE, 1967 MUSTANG FASTback, 390 cu. in., immaculate inside and out, low mileage, $2,250 or best offer. 386-3649 or 382-3397.

'66 VOLKSWAGEN 1500 SQUAREback station wagon. $1,450. Offers. 642-3632.

1963 LE SABRE, 440 CU. IN. PS, PB, 42,000 miles. $850. 382-5465.

150 CARS FOR SALE

SSSSSSSSSSSSSSSSSSSSSSS
&
HHHHHHHHHHHHHHHHHHH

'69 AUSTIN MINI station wagon $1095

'68 TOYOTA Corona 1900 cc $1495

'68 CORTINA 1600, 2-door $1195

'67 TOYOTA CROWN 4-speed transmission, bucket seats $1395

'69 TOYOTA Crown 4-door, top condition $2295

'62 MORRIS COOPER $695

'63 PEUGEOT $395

'67 ROVER 2000 TC $1795

'66 VAUXHALL VICTOR 4-door sedan. What offers? Come see it.

'67 SUNBEAM ARROW 4-door automatic $895

'69 TRIUMPH Spitfire convertible $1495

'71 VOLKSWAGEN Super Beetle $1895

'69 VAUXHALL 4-door sedan, automatic drive, only 21,000 miles $1395

'66 GMC half-ton with camper unit, V-8, low mileage, complete $2595

Many more at your
TOYOTA
Headquarters

SAUNDERS & HITCHMAN
2040 Cadboro Bay Rd. at Foul Bay Rd., Oak Bay
592-2471

SSSSSSSSSSSSSSSSSSSSSSS
&
HHHHHHHHHHHHHHHHHHH

SERVICEMEN
Our new credit plan enables you to drive away in the car or truck of your choice, regardless of your rank or length of service. Mail small payments, example:

'69 Impala, loaded $1795 $10 down $59 x 36
'70 F100 pickup $1895 $10 down $52 x 36
'69 Super Bee Ht. $1995 $10 down $66 x 36
'66 Lux. Chrysler $895 $10 down $19 x 36
'69 Chev. P.U. $1695 $10 down $56 x 36

We pay transportation to and from island. For more information call collect Mr. Alex McKay, 588-6533.

BELMONT MOTORS LTD.
10454 K.G.H., Surrey, B.C.

151 FOREIGN IMPORT AND SPORTS CARS

1969 DATSUN 4-DOOR, RADIO, headrests. Like new appearance, mechanically sound, clean interior. $1,375. 385-8797 days or 477-6079 evenings and weekend.

'62 JAGUAR XKE COUPE. NEW interior, completely rebuilt engine and new clutch. Very fast. Asking $2,500. 382-4179.

1963 JAGUAR, 3-SPEED, OVERdrive. British racing green, fog lamps, excellent condition, $1,000. Phone Ladysmith, 245-2177.

SUMMER FUN
In a 1971 Fiat 850 Spider, as new. Financing can be arranged. $2,150 or best offer. 386-3649 or 382-3597.

1970 LOTUS EUROPA. $3100 OR best offer. 592-6174 evenings and weekends. No. 17, 2150 Cadboro Bay Rd.

'68 DATSUN 2000 5-SPEED, 150 hp. radial and snow tires, 47,000 miles, excellent condition. $1,700. Phone 477-6898.

'69 ALPINE GT, A-1, FULLY equipped. Electric overdrive, new tires, radio. Must sell, going overseas. Phone 592-7049.

1959 PORSCHE ROADSTER. Very good original condition. 479-5325 after 6.

'66 SPITFIRE. EXCELLENT CONdition. 43,000 miles. Michelin tires. $1100. 478-4972 after 7 p.m.

JAGUAR MARK 7, REBUILT ENgine and brakes. $950 or best offer. 382-8580.

TR4, MAG WHEELS, LEATHER steering wheel, dual exhaust system. $900 or best offer. 592-3663.

1966 BEETLE, RELIABLE, ECOnomical. Must sell by July 20. $700 or nearest. 652-2947.

AUSTIN 850 WAGON, GOOD CONdition. Best offer. 592-3691. No. 29—2150 Cadboro Bay Rd.

1965 DATSUN 1500 CONVERTible, good condition. Asking $800. 385-5625 or 386-3292.

1965 HEALEY SPRITE. OFFERS. Evenings, 598-1342.

'59 TR3, GOOD CONDITION, offers. 592-3358.

'64 MG-MIDGET, TESTED, CONvertible. Ex. condition. 385-0836.

154 TRUCKS AND BUSES

"TRUCKTOWN"
On Bay St. Below Government
Everything in trucks, 386-1711
"½ - ¾ and 1-tons"

70 Ford ¾-ton P.U. Long wide box, V-8, 4-speed, custom radio $2895

70 GMC ¾-ton 4-wheel drive pick-up. Low mileage. Warn hubs. $3195

68 Ford ¾-ton P.U. Long wide box, V-8, 4-speed, custom radio $2195

68 International 1-ton pickup, V-8 motor, heavy duty Only $1895

67 International 1-ton pickup. Wide box. Radio, very clean truck. Only $1895

67 Ford ½-ton 4-wheel drive. Long wide box. Radio, etc. Only $2195

66 Ford ½-ton P.U. Rebuilt V-8 motor. Long wide nice model. Only $1495

66 GMC ½-ton P.U. V-8 motor. Clean and tidy, ready to go. Only $1495

65 Dodge ½-ton P.U. Big 6 motor. Long wide, low mileage. Only $1295

62 International 1-ton pickup. Crew cab, good workhorse. Only $995

60 Chev 1-ton duals $1095

60 Fargo 1-ton, duals $895

International 1-ton, duals $795

65 Merc. walk-in van $1295

"Misc. Cars"

69 Lincoln sedan $3995

67 Caddy convertible $3195

66 Lincoln coupe $2495

67 Pont. 9-pass. wagon $1695

57 Volks. Beetle $250

63 Stude. auto. sedan $195

"Trucktown"
2525 Bridge St. at Bay

'65 GMC ½-TON AUTOMATIC A-1 condition. 385-6965.

GOOD '55 FARGO PICKUP, $250. 478-6607.

1971 CHEVY WINDOW VAN, 8 automatic, asking $3,600. 478-6267.

154 TRUCKS AND BUSES

EMPRESS PONTIAC
BUICK
G.M.C.

THE TRUCK CENTRE

ONE OWNER
1970 Chev ¾-ton camper Spl. Pick-up completely equipped with 350 V-8 engine, 3-speed, Auto. transmission, power steering, power brakes, power lock rear axle, heavy duty battery, heavy duty suspension with rear leaf springs. De luxe chrome Pkg. custom interior, gauges with tachometer, auxiliary battery, rear step bumper and 7.50x16 8-ply tires.

PLUS
A brand new 9½' Corda Lane Camper, featuring a propane-electric fridge, 3-burner stove, 12-110 volt wiring, stainless steel sink with water pump and tank. Extra heavy insulation. Buy this complete holiday special pkgs. for only $5695

WE RUN
A VERY SIMPLE
BUSINESS

WE SELL TRUCKS
Drop in and see us
2524 Douglas at Bay
382-7121

NATIONAL
CHRYSLER-DODGE

"The Island's Dodge Truck Centre"

1972
DODGE VAN
fully equipped, slant 6 standard transmission.

LIST PRICE $3540
SAVE $$$ $347

NOW ONLY $3193

Building a mobile camper?
Start with a DODGE
MAXIVAN!
Several to choose from. Come in and look them over.

CALL Marshall Murray
NATIONAL
CHRYSLER — DODGE
DODGE TRUCKS
384-8174 819 Yates

"MAKE ROOM SALE"

'66 I.H. 4x4 TRAVELALL V-8 $1495
'69 VAUXHALL Victor wagon $1695
'71 INT. 4-w.d., 6-man pickup, V-8 $4295
'65 GM Handy bus, 6 passenger $1450
'66 CHRYSLER Newport sedan $1195

INTERNATIONAL HARVESTER
517 Herald St., 388-5508

SUBURBAN
"SAFE-BUY"

1972
CHEVROLET ¾-ton, Longhorn 8, automatic, power steering, power brakes, radio. Canopy.

$4460

386-6131

IMMEDIATE DELIVERY
'72 Mazda 1800 Pickups

DEALER FOR
OKANAGAN CAMPERS
HORWOOD MAZDA
810 JOHNSON 385-1451

1969 CHEV. ¾-TON PICKUP, V8, 4-speed.
1968

168 CAMPERS, TRAILERS AND MOTOR HOMES

SPECIAL SALE

1972 VANGUARD TRAILERS

1—ONLY 21' TANDEM self-contained, includes hitch installed, wiring, licence, and tax at ONLY $4778.10, YOU SAVE $700.

1—ONLY 19' TANDEM self-contained, includes hitch installed, wiring, licence, and tax at ONLY $3995, YOU SAVE $350.

1—ONLY 13' with electric brakes, heater, hitch installed, licence, wiring and tax at ONLY $2043.47, YOU SAVE $250.

CAMPERS

1—ONLY 1972 VANGUARD 11' demonstrator with furnace, 2-way fridge, 4 locks, extra propane tank, toilet compartment installed for ONLY $2531, YOU SAVE $300.

1—ONLY 1972 VANGUARD 8½' demonstrator at ONLY $1475. YOU SAVE $180.

1—'71 SECURITY 8' with toilet and furnace was $1850, NOW $1795.

1—'71 SECURITY 8' with furnace, was $1795, NOW $1745.

1—'70 SECURITY 8', with oven, $1095

1—'72 GALAXIE with furnace and extra tank. Fits import truck, $1525.

1972 FORD VANGUARD COUNTRY CRUISER. See this winning combination van conversion.

EASY BANK TERMS

BUILD YOUR OWN

Camper, trailer, and van conversion. Parts, supplies and accessories, large stock at reasonable prices.

S. J. PEDEN LTD.

Open till 9 p.m. Thurs. and Fri.
8855 Quenel St. 386-3464

1969 DODGE 17' MOTOR HOME. Big 6 engine with only 7631 miles. Fridge, propane stove, 3-burner large oven with grill. This fully self contained unit is offered to you at Speedway's low, low, price of ONLY $4495

1970 VOLKSWAGEN WESTFALIA Camper, 23,000 miles, radio. 8-ply tires for ONLY $3495

SPEEDWAY
VOLKSWAGEN-PORSCHE
Both sides of Yates
385-2415

RENTALS!!

TRUCK and CAMPERS

from

$75.00 per week plus 8c mile
386-6666

PETER POLLEN FORD

FENNELL'S
TRAILER SUPPLIES

Parts — Propane — Repairs
GALAXIE CAMPERS
SPORTSMAN CANOPIES

9 a.m.-8 p.m., Mon.-Thurs.

Open 7 days a week
6459 Pat Bay Hwy. 652-2511

LAYTON
SEAGULL
SPRITE

Watch for our
new line of WEENDER
CAMPERS arriving soon.

TRAILER AWNINGS

8x10 Spring loaded $ 99.95
8x12 Spring loaded $114.95

DIV. OF DOMINION MOTORS
1812 Douglas 385-5012

SUPER MARKET

Over 30 models of tent trailers on view. Special $50 allowance for Island residents when purchased at Impala Camping Village, 1070 Cambie Road, Richmond. See the Fabulous Cabana Motor Home. We'll be in Sidney soon.

TENT TRAILER, BIG ROOMY homemade hardtop, 10' long. Aluminum top and sides. Good condition. Sailcloth sides, fair condition. New wiring. Safety tested. Spare tire, $150. 2091 Neil, 598-3706.

DOGWOOD TRAILER SALES
PARTS PROPANE
RENTALS
RANDELL TRAILERS AND CAMPERS. 478-6841
Highway 1 and Millstream Rd.

McCALLUM MOTORS LTD.
Buccaneer campers for Datsun, Toyota, and Mazda trucks. Priced from only $1,195. If pays to look at Yates and Cook. McCALLUM MOTORS LTD., 386-6146.

NOTICE TO ALL CAMPER OWNERS: OAK BAY TEXACO sells fire mounts and bumpers, auxiliary gas tanks, at 1990 Oak Bay Ave., 598-3411.

WINNEBAGOS FROM 18' TO 28', 11 MODELS to choose from.
VICTORIA MOTOR HOME SALES LTD.
2936 Douglas 385-2333

TENT TRAILER WITH ADD A room, lamp, heater, barbeque, 2 mattresses. $300. 383-1201 or 388-5822.

ANYONE TRAVELLING TO Ontario or Maritimes and wishing use of 16' trailer sleeping 4. 479-2245.

1968 GMC VAN CONVERTED TO semi camper, excellent condition. 656-1423, mornings.

'65 CHEVY VAN, BUILT-IN camping equipment, icebox, sink, etc., extra snow tires on rims, in good condition. 479-2083.

NEAR NEW DELUXE ALUMINUM canopy, fits long wide box. 479-5451.

1967 AIRSTREAM TRAVEL trailer, beautiful condition. Phone collect, Parksville, 248-5168.

LARGE 1971 8½' VANGUARD camper, on 1966 ¾-ton Mercury, 63,000 Trades. 477-6246.

OKANAGAN CAMPER, BUBBLE for model suitable for luxury sedans. Hotwood Mazda, 385-1431.

CORDA LANE CAMPERS
Full range of sizes — Total C.S.A.
478-2461 894 Goldstream Ave.

AL'S BOX TRAILERS
Full 4'x8' inside box
214 Dundas 383-8233

Utility Trailer — Good for country use. 10x5, what offers? Al's, 214 Dundas, 383-8233.

TENT TRAILERS FOR RENT. Reserve now — $25 week, or $5 day. 478-3879.

18' TRAILER, WATER PRESsured, furnace, gas electric fridge, $2,700, 479-1870.

1971 SCAMPER, 10,' FULLY equipped, used 3 weeks only, $3,500, 592-0762.

VW CAMPER, $2,500.
652-1972.

1971 VOLKSWAGEN VAN, BEST offer. 656-8934.

FOR RENT CAMPERS.
478-3080.

1968 VW WINDOW VAN CAMPER 598-4627.

FOR RENT 1971 BOLER, $50 PER week. 656-2589 after 5 p.m.

WANTED: HARDTOP TRAILER, Sept. 11-24, $70, 656-1388.

12' AMICO CAMPER TRAILER, sleeps 4, 478-8249.

168 CAMPERS, TRAILERS AND MOTOR HOMES

DON'T BUY YOUR HOLIDAY TRAILER WITHOUT SEEING

KIRK—BARRY OR BILL McCARTNEY

THE FRIENDLY GUYS AT

COASTLINE TRAILER CENTRE

642 Burnside — 388-6021

See our fantastic lineup of Travel Trailers from 13' to 27'
Big selection of Tandems.

Beginners will like the style and liveability of the terrific

PROWLER OR NOMAD

and at "Reduced Prices" you won't find anywhere

Veteran trailerists will want to switch to the unbelievable

KUSTOM KOACH
OR
TRAVELAIRE

Canada's two top trailers.

See the TRAVELAIRE all new 17' SHOWER MODEL on display now.
ALSO
see the 22' TRAVELAIRE TUB MODEL, complete with FOUR DUCTED HEATING.

Small and big car owners just rave about the all fibreglass . . .

TRILLIUM "13"
an unbeatable trailer at

$1895.00

EMPRESS PONTIAC
BUICK
G.M.C.

—THE RECREATIONAL—
—VEHICLE CENTRE—

We must sell our present stock of CORDA-LANE Campers. These campers feature top quality materials and construction, propane-electric fridge, 12-110 volt electric system, 3-burner stove and the assurance of after-the-sale service that only a locally manufactured product gives you.

Your choice of any 9½' CORDA LANE for only

$1995

WE RUN
A VERY SIMPLE
BUSINESS

WE SELL CAMPERS AND MOTOR HOMES
Drop in and See Us
2524 Douglas at Bay
382-7121

A WHOLE NEW WAY OF LIFE

THE SCAMPER
2100 MOTOR HOME

These magnificent units are designed and engineered for maximum travel pleasure with automatic transmission, p.s., p.b., Chev 400 cu. in. motor, toilet, shower, 3-way fridge, stove, eye level oven and are luxuriously finished. Why not make arrangements today for a demonstration ride in this fully CSA approved motor home. You'll be amazed that you can get so much for the extremely low price of

$12,895

TRAILERS? CAMPERS? HARDTOPS?

We are the franchised dealer for the following all-star lineup. SCAMPER, TERRY, SOUTH PARK, BOLER, STARCRAFT, SPORTSCRAFT. Take the time, have a look today at the greatest selection of new and used R.V.'s on Vancouver Island.

PURVIS FLACK
TRAILER SALES LTD.
1915 QUADRA, ACROSS
FROM THE CURLING RINK

Phone 388-9188
Service Dept. 382-4611
OPEN SUNDAYS, Noon-5:30 p.m.
Easy Terms — Trades Welcome.

—VICTORIA'S—
—EXCLUSIVE DEALER—

For
—VANGUARD COUNTRY CRUISER
—BOISE CASCADE MINI-LINER
—BOISE CASCADE HI-LINER

"TOPS IN THEIR FIELD"

CORNELL CHEV-OLDS
385-5777 3050 Douglas

"YOUR MOTOR HOME CENTRE"

MOTOR HOMES AND TRAILERS
Good selection of new and used at realistic prices.
JACKSON'S GOLDSTREAM ESTATES
974 Goldstream Ave. (1A) Langford
"Experienced Motor Homers"

NEW!! NEW!! NEW!!
RUSTLER CAMPERS
MORRIS
TRAILERS AND CAMPERS
2936 Douglas at Burnside. 385-2332

TRAVELAIRE TRAILER, 17 FT., 1971 model, 8-ft. wide lovebov, like new, sleeps 6, toilet, fridge, stove with oven, thermo-furnace. $2,695.
652-2874.

NEW FACTORY-MADE HIGHWAY utility trailer, c/w lights, $275.
VIC. LAWNMOWER HOSPITAL
634 Johnson. 386-6338

CAMPER, OKANAGAN BUBBLE type, new, sleeps 4, gas stove, icebox. $200 under list price of $1,575, or offers. 478-5316.

ILL HEALTH, MUST BE SOLD. Southoark 19' trailer, 9 months old. 1800 miles. $4500, asking $3300. 385-0976.

14' SANTA FE TRAILER FRESHly painted, sleeps 3. Propane furnace and stove, ice box, water tank, $800. 383-3808.

NEW 8' CAMPER WITH AN overcab bunk. Craftsmanship surpasses mass produced models. Sacrifice at $1375. 656-6838.

10'6" CAMPER, EXCELLENT condition. Phone after 4 p.m. 479-1930.

67 VOLKSWAGEN BUS CAMPER, immaculate, extras, $2,000 or best offer. 479-7843.

—PETE'S TENT AND AWNING
9' by 10' trailer awning with spring loaded poles $99. 383-8939.

15' ZEPHYR TRAILER, STOVE, fridge, hitch, mirrors, sleeps 5, $900. 479-1396.

169 MOBILE HOMES AND PARKS

MOBILE HOME, BEAUTIFUL condition. Includes range, washer and dryer. Size 22x44, $13,500. W. R. Bentley, 385-5911.

GLENDALE DE LUXE 12X66, 3 bedroom, excellent condition, 3½ years old. $9500. No. 7, Sunny Shores Resort, 642-3046.

16-FT. HOUSE TRAILER, STOVE, fridge, brakes, sleeps 4. See at 529 Springfield. 383-2004, 383-1584 — $850.

FOR RENT, 2 BEDROOM MOBile home in Cobble Hill, suitable for retired couple. 743-2630.

12X66 MOBILE HOME, YEAR old, 3-bedroom. 385-5682.

169 MOBILE HOMES AND PARKS

BOB'S TRAILER SALES

Many reasons to make ARISTOCRAT your camper trailer choice:
1—Boise-Cascade lifetime warranty.
2—Resale value the highest.
3—Quality, style, rigidity coded.
4—All our Aristocrats priced right, fully serviced and road ready.

Set up in our Park
Double 24-44 at
$14,950

12-64 Four Seasons
3 Bdrm., complete set up
at $11,950

EAZLIFT HITCHES
installed anytime

386-3623 478-4979

WAGON TRAIN ESTATES LTD.
3524 Douglas St., 384-3291
2500 Florence Lake Rd., 478-1796

12x66 AMBASSADOR, superbly crafted de luxe 3-BR Home, front Master BR. 3-piece bath, centre living and dining room, shag rug in all rooms, double glass sliding doors, spacious all electric kitchen, 2 dr. Fridge, dishwasher, elec. range, in harvest gold. Walnut cabinets. Utility w. Westinghouse Washer and Dryer. — A truly magnificent Home.

Financing and spaces available.

GLENKEY MOBILE HOMES LTD.

"Your key to better living"

2705 Douglas St. at Hillside
385-2491 385-2492

12x50 2-BEDROOM EMPEROR with range and refrig., shag rug in living room, SPECIAL $6995.
12x60 3-Bedroom EMPEROR. Tastefully furnished, carpet in living room, hallway and master bedroom. REDUCED TO $9383.
Both units CSA Z240 certified.
ALL SEASONS MOBILE SALES
3 miles south of Duncan
on Island Highway
748-1373 746-5923

IMPERIAL 1969 12X54, IN EXcellent condition, will sell furnished or unfurnished, set up in quiet adult park, Langford; fitted carpeted living room, vinyl cushion floors, avocado four piece bathroom, double windows throughout, veranda and skirting. Many Extras. Clear title. Very reasonable. 478-7194.

GOLDSTREAM MOBILE HOMES LTD.

COMMODORE — ATCO HOMES
MODULINE
2885 Trans-Canada Hwy.
478-1751

TRIANGLE HOMES LTD.

MARINER, GENERAL
LEADER AND PREMIER

478-1774

IDEAL TRAILER, 31' BY 8' EXtension. Immediate possession. Furnished also carpeted patio, 20', inquire manager, Terrace Trailer Park, 334 Goldstream, 478-4562.

WELLS O' WEARY TRAILER Lodge, waterfront, 5 miles west of Sooke on West Coast Rd., one space available July 15. Laundry facilities. 385-3674, 642-5465.

MOBILE HOME 10X50, 3-BEDroom, fully furnished, colored appliances, wall-to-wall carpet, oil furnace, very clean throughout, $4,150. 435-6157 Vancouver.

17 THETIS LAKE TRAILER park, 1970 Glendale mobile home, 2 bedrooms, storage, view terrace, extras, $6500. Terms. Brian 388-1184, 478-7007.

1971 LAMPLIGHTER, 12'X52', 2 bedrooms, fully furnished. Excellent condition. CSA approved. 478-3405.

TOTE-EM TRAILER SALES
478-1041 Days 384-8791 nights

44'x10' MOBILE HOME, ESTA Villa, adult court. $7,000 or best offer. 479-7704.

178 SUMMER RESORTS

LAKE COWICHAN, LARGE 2-bedroom cottage, fully equipped, including automatic washer. 240 ft. of lovely beach. Very private. Available July 1-15 and Aug. 20-Sept. 4. $95 a week. 748-3798.

WANTED TO RENT FOR MONTH of August cottage for 3 adults, on sea. Modern conveniences. Reply to Victoria Press, Box 144.

HOUSE AND CABIN ON SHAWnigan Lake. Fully furnished. Sleeps 8. $125 per week. 743-2471 or 478-5267.

COWICHAN RIVER; 2-BEDROOM cottage, fireplace, very secluded, $50 a week. 477-8654.

FOR A QUIET RELAXING HOLIday Mill Bay waterfront. July 8-29. $80 weekly. 383-4983.

SHAWNIGAN LAKE, CABIN FOR rent $75 weekly, 478-7740.

181 TOURIST ACCOMMODATION

FURNISHED BACHELOR SUITE, sea view, swimming pool, color TV, stereo, linen etc. From July 1, suitable for 1 or 2 persons, $6 per day, preferably on a monthly basis. Only careful tenants need apply. 386-6752.

MODERN STUDIO TYPE UNIT, everything supplied. Close in, covered parking. Michelangelo, 1156 Yates. 384-2221 or 386-3812.

LOOKING FOR LOW PRICED clean sleeping rooms? Downtown. Oxford Hotel, 777 Fort St. $5.50 per couple.

CORDOVA BAY, 1 BLOCK TO beach, rooms, meals optional. 656-8144.

OAK BAY, VACANCY IN SMALL guest home for lady or gentleman. 598-4423.

DE LUXE CABIN ON COWICHAN River $70 weekly. Phone 386-6966, 652-3010.

185 CONVALESCENT AND REST HOMES

VAN'S RESTHOME

Very nice semi-private rooms on main floor for 1 lady and 1 gentleman. First class services, nurse 24 hours. Very reasonable rates. 1135 McClure — 382-0083.

PRIVATE - SEMI-PRIVATE bright sunny rooms available for senior citizens. Reasonable rates. Excellent means, home care. Come in and see us or phone 383-1352.

VERY NICE AND CLEAN REST home for ladies. Two semi-private rooms on main floor. For lady who needs attention. Tray service. Excellent meals. 384-1730.

PRIVATE OR SEMI-PRIVATE for elderly active lady or gentleman. Win Bren Resthome — where guests are part of the family. 383-7422.

WE HAVE A VACANCY FOR A lady. Pleasant atmosphere, personal care. Near the sea. Phone 382-7406.

CHARMING ACCOMMODATION. Ladies. No stairs. Nutritious meals. Kindly attention. 384-0693.

LOVING CARE FOR MOTHER or Father. Call Mrs. Mack, 383-9315. Fairfield Rest Home

190 ROOM AND BOARD

THE GLENSHIEL HOTEL offers full hotel services to retired guests. Reasonable rates include 3 excellent meals, afternoon tea, elevator and TV lounge. Close in downtown and Beacon Hill Park. 383-4164

SINGLE MALE, 24, NEEDS room and board, Colwood, Langford area, 478-6611, 9 to 5.

ROOM AND BOARD. MEN ONLY. Weekly and monthly rates. Single or sharing. Phone 382-5442.

STUDENT OR YOUNG BUSINESS person, near beach. Available July 1, 658-8399.

190 ROOM AND BOARD

ROOM AND BOARD FOR WORKing man, nice room, good meals; on bus line, available July 1st. 384-1305.

VACANCY IN GUEST HOUSE, for the retired lady or gentleman. 383-7797.

NICE FRONT ROOM WITH board in clean home. Suit working person or pensioner. 384-1239.

ROOM AND BOARD FOR MAture person. Quiet home. Good food. 382-9678.

2 PRIVATE ROOMS, GOOD food, central, TV. Pensioners welcome. 385-3547.

GOOD ROOM AND BOARD, 2 student girls sharing. 382-0259.

ROOM AND BOARD FOR WORKing girl. 382-0250.

191 ROOM AND BOARD WANTED

ROOM AND BOARD FOR QUIET young business woman, July 15. Will help swift to breakfast, look after home in owners absence. References. $100 plus. Victoria Press, Box 394.

193 ROOMS TO RENT

DE LUXE 1-BEDROOM SUITE in new building, private entrance and balcony, colored appliances, wall-to-wall shag and drapes, free heat, hot water and cablevision, $130. 385-5428 or 386-7927.

HARRIS GREEN APT.
Clean rooms, $16.50 week and up. Parking, kitchen facilities, laundry. Right downtown at 921 Pandora. 386-9083.

BED-SITTING ROOM WITH kitchen privileges, near sea, bus and shops. Prefer employed business or professional woman. Non-smoker. 388-4789 anytime.

ROOMS, SINGLE $4 UP.
Breakfast available.
Roccabella Guest House
777 Blanshard 385-9030

CLEAN WELL FURNISHED room; T.V. with cablevision, and telephone. Separate entrance. 384-0668.

NEAR UVIC, MODERN QUIET room, own bathroom and entrance. Lady preferred. 383-9407.

NEW ENGLAND HOTEL, QUIET, clean rooms. Downtown. Reasonable rates. 1312 Gov't St., 382-1825.

FAIRFIELD NEAR COOK, clean furnished room, $55 monthly, phone after 6 p.m. 385-3705.

JUBILEE AREA, CLEAN FURnished room, kitchen, cablevision, men, 592-6615.

FURNISHED ROOM, CABLEvision, kitchen facilities, for quiet working man. $60. 383-9973.

1 FURNISHED BED-SLEEPING room, Jubilee area, 2506 Victor Street. $50 monthly. 385-1881.

DOUBLE ROOM FOR 2 GENTLEmen, TV lounge and private entrance. Close to UVic. 477-5650.

LARGE, PANELLED, PARKING bus, cablevision, cooking, $73. 382-6728.

ESQUIMALT NEAR NADEN, 2-bedroom suite in 5-plex, $125 month. Available June 30. 478-3747.

SINGLE OR DOUBLE FURnished, own entrance. Reliable working tenant. 383-8619.

194 ROOMS WANTED

WANTED: FURNISHED ACCOMmodation, with stove, fridge and sink. Near Quadra-Hillside-Woodwards area. 382-3647.

197 HOUSEKEEPING ROOMS TO RENT

RITZ HOTEL

Convenient downtown location
Elevator service — cablevision
Daily, weekly or monthly rates
710 Fort St. 383-1021

ROOMS: QUIET, BEAUTIFUL location, off street parking, near sea, shops, park and bus. Cablevision. Gentlemen. $70-$80 each. 386-0360, 383-1846.

NEAR COOK AND FAIRFIELD, large furnished housekeeping room, stove, fridge, for quiet stable person, $55. 385-4760, 12-2 p.m.; 6-8 p.m.

ONE LARGE, CLEAN, BRIGHT room, $45; 1 smaller, $35. One block from YMCA. Abstainers only. 386-1629 evenings and weekends.

2 ROOMS AND KITCHENETTE, automatic hot water, oil heat. 910 Market St. Close to Quadra and Hillside. $65.

LARGE FURNISHED ROOM with kitchen facilities, man only, $45. Garage available, 386-1864 after 10 a.m.

NEAT, CLEAN, WARM, SELFcontained room. Cook and Fort area. Middle age lady only. 384-7474.

BEDSITTING ROOM, KITCHEN privileges. Utilities supplied. Oak Bay Junction area. Working person or student. 383-3141.

CLEAN ROOM, $50, $65, ALL found, linen supplied, kitchen facilities. 1010 Linden. Caretaker, 384-7504 after 5 p.m.

BASEMENT BACHELOR ROOM, selfcontained. All utilities $50 month. July 1. Near Queen Victoria Hospital. 478-5151.

LARGE BRIGHT, FULLY FURnished room, everything provided. Walking distance to town. $60. 386-9211.

LARGE MODERN ROOM, FOR young girl, near university, with private entrance. $60 month. 477-8854.

FULLY FURNISHED BEDSITting room for 1 or 2. Separate kitchen. Close in. $80. Phone 383-4387.

WELL FURNISHED, KITCHEN, laundry, $60, $70. 3065 Washington Ave. 386-0161.

FURNISHED HOUSEKEEPING rooms, close in for quiet gentlemen $40 and $50. 382-4946.

LARGE BED-SITTING ROOM and kitchen. Clean, quiet, downtown. 385-3284.

HOUSEKEEPING ROOM, WALKing distance to town. 235 Government Street. 384-1663.

ROOM FOR GARDENER, SUIT middle-aged man or pensioner, near Jubilee Hospital. 658-8028.

'55, FURNISHED, WALK TO town, mature and quiet only need apply. 383-8101.

TWO LARGE HOUSEKEEPING rooms, fully furnished, 1113 Princess.

QUIET MAN, ROOM WITH stove, fridge and sink. $50. 384-5485.

23 MENZIES, CLEAN FURnished room for men, all utilities; $17 weekly, or $55 monthly.

FURNISHED ROOM FOR GENtleman. Utilities included. $45. 127 Menzies. 478-3649.

LARGE ROOM OFF FORT; fridge, stove, sink; $60. Man only. 385-2870.

ONE LARGE ROOM AND ONE small, $35 and $40 month. Older men only. 383-0552.

QUIET, STOVE, SINK, FRIDGE, near hospital, university. Gentleman, also 2-room basement suite. 1618 Richmond.

FAIRFIELD, LARGE FURnished front room with kitchen facilities for quiet adult. 385-0195.

LARGE MAIN FLOOR FURnished room including utilities for a working girl. 383-7625.

LIGHT HOUSEKEEPING fridge, cablevision, $60, Fairfield. 384-2949.

FURNISHED HOUSEKEEPING room, quiet street, mature working person. 382-5725.

ALL FOUND, COMFORTABLE, furnished, sea view, park, Fairfield. 382-0541.

TWIN FURNISHED SUITES, $35 week, 1530 Stockton Crescent. 477-6745.

MIDDLE AGED GENTLEMAN, Fairfield area, linen supplied, $40 month. 385-3775.

LARGE FURNISHED ROOM, ½ block from Jubilee. Separate entrance. $55 per month. 592-1073.

NICELY FURNISHED HOUSEkeeping room, $40 month. 2315 Work Street.

FURNISHED ROOMS FOR 1 OR 2 persons, Share kitchen. 386-4678.

PANDORA $48 MONTHLY 384-6717 or 383-3641.

$28 — LADY PENSIONER ONLY. 1118 Quadra Street, 592-6470.

QUIET ROOM WITH FRIDGE and stove, near shopping. 598-2517.

199 HOUSEKEEPING ROOMS WANTED

NURSE REQUIRES PRIVATE room or small furnished suite, immediately. Quiet, clean. 383-6747.

200 APARTMENTS TO RENT UNFURNISHED

THE SEAGATE

THE SEAGATE

707 ESQUIMALT ROAD

ON VICTORIA'S HARBOR WATERFRONT WITH VIEWS OF HARBOR, OCEAN, AND OLYMPIC MOUNTAINS

WITH VERY LARGE INDOOR HEATED SWIMMING POOL AND HYDROTHERAPY POOL

WITH RECREATIONAL FACILITIES BEYOND COMPARISON ON VANCOUVER ISLAND

A FULL SCALE HEALTH SPA WITH PROFESSIONAL STAFF

WITH LANDSCAPED GROUNDS AND A LARGE WATERFRONT COURT YARD

ALL PARKING IS INDOORS AND OUT OF SIGHT

ALL SUITES HAVE LUXURIOUS LONG SHAG CARPETING THROUGHOUT

EARLY VIEWERS HAVE FIRST CHOICE FOR WATERFRONT AND VIEW SUITES

ADULTS ONLY
NO PETS

REASONABLE RENTAL RATES
ONE BEDROOM SUITES
$139 - $160
TWO BEDROOM SUITES
$180 - $195
FOR RENTAL INFORMATION PHONE RESIDENT MANAGER, 383-1731
OFFICE 388-6100

Diamond Developments Ltd.

ASHTON OAKS
1145 BAY STREET

CLEAN, REDECORATED, ONE-BEDROOM SUITES WITH ALL UTILITIES INCLUDED IN RENTS OF $138 TO $155.

ONE CHILD ACCEPTED

WILL CONSIDER TRAINED CAT

MR. TRELEAVEN 383-2832

D. F. HANLEY AGENCIES LTD.
385-7761

GREENLEAVES APTS.
2523 WARK ST.

You must see these bachelor suites renting at $110 and one bedrooms at $125 per month. New building, with heat, w-w carpeting, cablevision included. Quiet location. Resident Manager. Sorry no pets.

BROWN BROS.
ON BLANSHARD
385-8771 anytime!

NONALEE MANSIONS
2626 COOK ST.

HIGH LOCATION
ON BUS LINE

Available July 1st. 1 only 3rd floor lovely 1-bedroom suite, panoramic view of mountains and sea. For appointment to view phone resident manager at 385-0987.

CHERRY BLOSSOM COURT
310 ST. JAMES STREET
Popular modern block on corner overlooking park and sea. On busline and close to shopping centre.
$129 — 1-BEDROOM SUITE
Phone 382-4546
OR
P. R. BROWN and SONS LIMITED
762 Fort Street 385-3435

ELMWOOD TERRACE
1399 STANLEY

1 and 2 bedroom suites, adults only, billiard room, wall-to-wall carpeting, controlled entrance, sauna, cablevision, drapes, electric heat. $130 per month. Phone Resident Manager, for our low rents. 384-1780.

CHRISTIE POINT APTS.
Portage Inlet Waterfront

All view suites, 1½% acre estate surroundings, boat dock, hobby room, pool, and playgrounds. Family and adult only areas. Must see: 5-bedroom suites and 3-bedroom townhouses.
385-0644 NO PETS

WHY HUNT?

JUST CALL

STERLING RENTAL AGENCY
383-7171

NO FEE TO TENANT

ON THE OCEAN
VICTORIA'S QUIETEST BLOCK
LARGE PATIOS
1-Bedroom $145
2-Bedroom $175
DUNSMUIR HOUSE
831 Dunsmuir Rd. 388-4943

THE BELGROVE
1505 Belcher, corner Oak Bay Ave., close to shopping, very large 2-bedroom apartment block. 1-Bedroom top floor. Adults. Hardwood floors, elevator, drapes, free cablevision, parking. Resident manager. Mrs. Ela Wyle. 382-7405.

"The Cedars" 280 Bryce Road. One-bedroom $130-$134. Two bedrooms, $155-$165. W-W carpet, drapes, colored appliances, elevator, cablevision, sauna, free parking. Close to shopping. 748-1383.

PARK LODGE APARTMENTS
912 Heywood, facing Beacon Hill Park. 1 bedroom suite, $125, garage $7. 382-4464.

TWO ROOM BASEMENT SUITE, James Bay, suit O.A.P., male handyman. Reduced rent for light services. 383-0997.

SEARS AREA
1 BR $125. Heat, Hot Water and cable included. Manager 384-3291 or Western Homes Ltd. 382-9513.

QUIET, OWN ENTRANCE, 1 bedroom, for non-smoking adults, Harriet near Gorge, $90, 383-4753.

$90, BACHELOR SUITE, FAIRfield near Beacon Hill Park. 383-1015 after 5 p.m.

TWO-BEDROOM SUITE AVAILable, 1194 Esquimalt Road. 384-2564.

200 APARTMENTS TO RENT UNFURNISHED

BROWN BROS. ON BLANSHARD
385-8771 ANYTIME

"BACHELOR SUITES"

$110—DON QUADRA APTS., 3244 Quadra St., W-W carpets. July 1st.

$110—NELSON LODGE, 1337 Saunders St. W-W carpets. July 1st.

$110—HIGHLANDER APTS., 2151 Haultain St. H.W. floors. Vacant.

$115—WOODRIDGE MANOR, 2230 Cadboro Bay Rd. W-W carpets. Vacant.

$105—WALLMERE APTS., 2180 Haultain St. Ground floor. Vacant.

$ 90—SYLVIA COURT, 1485 Fort St. Lino floors. Vacant.

$100—GROTON MANOR, 530 Rupert St. W-W carpets. Vacant.

"ONE-BEDROOM SUITES"

$120—ROYAL COMMODORE, 715 Vancouver St. H.W. floors. July 15th.

$125—REDWOOD MANOR, 430 Chester St. W-W carpets. Aug. 1st.

$105—SYLVIA COURT, 1485 Fort St. H.W. floors. July 1st.

$120—ROYAL RAMADA, 825 Cook St. H.W. floors. Vacant.

$120—SAVANNAH HOUSE, 955 Cook St. H.W. floors. Vacant.

$ 95—ALKAZAR MANSIONS, 1206 Fairfield Rd. H.W. floors. Vacant. Middle aged only.

$120—LOUISE APTS., 1143 Pandora Ave. H.W. floors. Vacant.

$120—REGENCY APTS., 1975 Lee Ave. H.W. floors. Vacant.

$125—HARBOUR VIEW MANOR, 925 Esquimalt Rd. W-W carpets. Vacant.

$125—PANDORA VILLA, 1130 Pandora Ave. W-W carpets. Vacant.

$125—SIERRA VILLA, 547 Niagara St. W-W carpets. Vacant.

$135—WOODRIDGE MANOR, 2230 Cadboro Bay Rd. W-W carpets. Vacant.

$130—GRENADIER MANOR, 1537 Belcher Ave. W-W carpets. July 1st.

$125—HARO APTS., 1400 Beach Dr. H.W. floors. Vacant.

$135—SKYLINE GORGE APTS., 2925 Qu'Appelle St. W-W carpets. Vacant.

$120—WALLMERE APTS., 2180 Haultain St. H.W. floors. Vacant.

$100—BENJAMIN APTS., 1711 Duchess St. Tile floors, July 1st.

$115—LORD NELSON, 1615 Belmont Ave. H.W. floors. Vacant.

"TWO-BEDROOM SUITES"

$140—REGENCY APTS., 1975 Lee Ave. H.W. floors. July 1st.

$170—HARO APTS., 1400 Beach Dr. H.W. floors. July 1st.

$135—ROYAL RAMADA, 825 Cook St. H.W. floors. July 1st.

$155—SIERRA VILLA, 547 Niagara St. W-W carpets. July 1st.

$170—SKYLINE GORGE, 2925 Qu'Appelle St. W-W carpets. July 1st.

$160—DON QUADRA APTS., 3244 Quadra St. W-W carpets. Vacant.

$145—ROYAL COMMODORE, 715 Vancouver St. H.W. floors. Vacant.

$140—AVON COURT, 490 Vancouver St. H.W. floors. Vacant.

BROWN BROS.
ON BLANSHARD
385-8771 Anytime!
Free transportation available 9 to 4 weekdays!

VICTORIA'S NEWEST
DE LUXE TOWNHOUSES
VILLAGE PARK
3967 GORDON HEAD ROAD

—2-storey construction
—large 3-bedroom units
—complete soundproofing
—full basement
—fireplace
—1½ baths
—wall-to-wall quality carpeting
—appliances
—private rear yards with patio
—fully enclosed 20'x40' pool
—saunas
—recreation room
—3½ acres park and playground
—bus at door
—next to University
From $325
477-5200

"NOW RENTING"
CARRIAGE HOUSE
1138 BURDETT ST.

Excellent location with walking distance to town. Guaranteed no rent increase for two years. Features W-W carpeting, (shag) balconies, free parking, 2-door fridges, coloured appliances and therapy pool and sauna bath.

ONE BEDROOM, from $140
TWO BEDROOM, $170

BROWN BROS. ON BLANSHARD
385-8771 Anytime!

DARDENELLES
1445 Fort 386-0467
1-bedroom suites $130
2-bedroom suite $160
(Small child welcome)
No Pets
Balcony, drapes, W-W carpets, colored appliances, parking, elevator.

BAYSHORE COURT
912 SELKIRK

NEW WATERFRONT APT.

Luxury living for reasonable rent
Close to downtown
Bachelor, 1, 2 and 3 BR suites
385-0611, 386-0517, 592-7678
Abaco Property Management Ltd.

PARK PACIFIC APTS. — 685 Niagara, near Beacon Hill Park — 2-bedroom ste. Available now. $170 per mo. Resident Manager 382-0278.
BOORMAN INVESTMENT CO. LTD.
1111 Government St. 386-9219

UNIVERSITY GARDEN HOMES
2 and 3-bedroom townhouses. 1½ bathrooms, family room opening on spacious lawn. Sundeck and inner court. Parking, heat and hot water. Cablevision and drapes, appliances included. No pets. $225 and $280 per month. 386-6226.

1-BEDROOM UPPER SUITE IN Rock Bay area. Very clean. Fridge, stove included. $130 p.m. Includes heat, water, cablevision. Available now. J. A. Henderson Realty, 385-9741.

BACHELOR SUITE
Meares Apt. — 1765 Meares
Close to town and bus, quiet, clean, cosy and friendly. Cablevision. Adults only. Mr. Browne 384-6486.

MODERN GROUND FLOOR, clean 1½ bedrooms, $118. Cablevision, heat and water included. 384-3442, 383-2191.

2-BEDROOM, AVAILABLE IMMEdiately, $125. Heat and garage, near Hillside Shopping area. Middle-aged preferred. 385-9306.

BACHELOR SUITE, GORGE area, $85 per month, everything included. 383-1901.

BACHELOR SUITE, OAK BAY-Rockland, suit lady. Stove, fridge, fireplace. $90. 382-1051.

ONE BEDROOM S.C. SUITE, Esquimalt $70. Apply Suite 4, 761-763 Esquimalt Rd.

ONE-BEDROOM SUITE, 4TH floor, $140. Oak Bay Avenue. 598-3642.

200 APARTMENTS TO RENT UNFURNISHED

YORK MANOR
121 RENDALL

DE LUXE SUITES
WALL-TO-WALL CARPETING
COLORED APPLIANCES
ELEVATOR
THERAPEUTIC POOL
FREE OFFSTREET PARKING
INCLUDES HEAT, WATER AND CABLEVISION
BACHELOR SUITES FROM $114
ONE BEDROOM FROM $132

TO VIEW
384-1214 or 386-1361

CANADA PERMANENT
RENTALS

1955 ASHGROVE
MADRONA MANOR

Close to Jubilee Hospital —Quiet location, spacious suites. Excellent condition.
1-Bedroom—$125
2-Bedroom—$150
CONTACT RESIDENT CARETAKER, 385-7672 or 384-7807

1235 BALMORAL
SPRINGRIDGE APTS.

Special consideration to pensioners — walkingdistance to town. Modern comfortable studio suites, separate alcove for bedroom. Wall-to-wall carpet.
$106
Contact Resident Manager, No. 101 382-1742

IF TRANSPORTATION REQUIRED PHONE 384-9335
A. BERNARD AND CO. LTD.
655 Fort St. 384-9335

SPRAGUE CENTRE
903 ESQUIMALT RD.

NEAR NADEN
IMMEDIATE OCCUPANCY

1 and 2 bedrooms suites, new, spacious with patio balconies and view.

Wall-to-wall carpeting, drapes, stove and fridge, shopping and bus at door. $145 to $195.

386-1341
A. E. LEPAGE BOULTBEE SWEET LTD.
Hillside Shopping Centre

COMPARE OUR RENT FOR REAL APARTMENT VALUE

High location; large suites; carpets, drapes, free parking, cablevision; excellent shopping; bus stop at door.

BACHELOR SUITE $115
1-BEDROOM SUITES FROM $128
OAKVIEW MANOR 3420 QUADRA
Phone 383-9393 OR Rental Agents:
P. R. BROWN and SONS
762 Fort Street 385-3435

LONDON FLATS
1321 BROAD ST.

A very unique downtown location. BRAND NEW w-w carpeting, controlled entrance, sundeck, electric ranges and fridges.

ONE BEDROOM $130
BACHELOR $115-$120

BROWN BROS.
ON BLANSHARD
385-8771 Anytime!

THE MARY STUART
1035 McCLURE

Top floor, quiet, large, one-bedroom suite in new Fairfield apartment. $141.

Mature adults only. No pets. Resident Manager, 384-8223
Diamond Developments Ltd.

TWO-BEDROOM SUITE
OAKMOUNT COURT
1341 HILLS

200 APARTMENTS TO RENT UNFURNISHED

CHARTER HOUSE
435 Michigan
384-8923

REGENT TOWERS
415 Michigan
383-6216

AVAILABLE
—Bachelors
—1-bedrooms
—2-bedrooms
—Swimming pool
—Covered parking
—Cablevision
—Located in spacious well-kept grounds
—Pleasant stroll to downtown
—Choice ocean view

All Rental Enquiries Welcome
Managed by
NORTH WEST TRUST
386-3534

TUDOR ESTATES LTD.
2030 Douglas St.

THE RICHELIEU
3187 Shelbourne St
Phone 592-0554
1-Bedroom from $127
2-Bedroom from $146
Corner suites also available.

THE FONTAINEBLEAU
3159 Shelbourne
Phone 592-1761
1-Bedroom $130
2-Bedroom $146
These twin apartment buildings are situated close to all shopping and transportation and offer all modern apartment conveniences.

CHARTWELL HOUSE
1343 Harrison St.
Phone 388-6930
1-Bedroom from $125
2-Bedroom from $158
Located on a quiet street close to all transportation, wall-to-wall, drapes, cablevision, heat, controlled entrance all included.

ADULTS ONLY, NO PETS

PRINCESS LOUISE
310 ROBERT ST.
AT ESQUIMALT RD.
NO—We do not have a swimming pool.
NO—We do not have a sauna or whirlpool.
NO—We do not have a billiard room.
How often would you use these facilities?
WHY PAY FOR FRILLS!
NOW, this new luxury apartment does have:
(1) The most reasonable rents in town.
(2) Spacious bright suites
(3) Superb sea views
PLUS—elevator, controlled entrance, hot water heating, wall-to-wall carpeting colored appliances, sound-proofing, free cablevision, and parking.
1-bedroom from $138
2-bedroom from $155
1 child welcome
WE INVITE YOU TO CALL US FOR A PERSONAL TOUR
Mrs. M. Welsh 386-7458
Slegg Bros. Realty

1 BEDROOM

$125 **1678 FORT ST. — ROYAL SOVEREIGN,** Sauna Bath — Resident caretaker, 382-9064.

1791 ROCKLAND — ROCKLAND HEIGHTS — Immaculate — Resident caretaker, 388-6349.

1400 CAMOSUN — CAVALIER APTS. — Walking distance. Resident caretaker, 386-1029.

1660 FORT STREET — KING ARTHUR — Spacious — H.W. or wall-to-wall. Resident caretaker, 384-8544 or 384-2959.

$132 **128 CROFT ST. — CROFT HOUSE** — Near Parliament Bldgs. — Resident caretaker, 382-8096.

$110 **2150 CADBORO BAY RD. — DAYMER APTS.** —Contact Ste. 36 — 592-1105.

A. BERNARD and CO. LTD
655 Fort St. 384-9335

THE PRINCESS PATRICIA
701 - 703 Esquimalt Rd.
and Inner Harbor
View the Blue Pacific
From our Spacious Suites
—Cablevision
—Lounge
—Sauna
—Controlled Entrances
—Sound proofing
—Recreation Room
—Child 2 and under welcome
Inquiries 9 a.m. to 8 p.m.
Phone 382-2223

VIEW TOWERS
Even though we are full at present vacancies do occur. — Interested parties inquire at office Mon.-Friday, 9 a.m.-5 p.m. Closed SAT. and SUN.
Resident Manager
Mr. A. R. Templeton
382-0922

GOODACRE TOWERS
350 and 360 DOUGLAS ST.
Directly opposite Goodacre Lake in beautiful Beacon Hill Park. Customary highrise amenities. Studio, 1 and 2 bedrooms available. Mature adults only. Sorry no pets. For further rental information phone 385-8111, 9 to 5.

MARIFIELD PARK
562-6 Simcoe St.
Large beautifully decorated apartment with sunken bath. 12x15 bedrooms, plus wall-to-wall carpets. 1 bedroom from $125. Adults only. No pets. Res. Manager 383-7628. Goward Development Ltd.

LOVELY 1-BEDROOM SUITE in a modern duplex, very close to Simpsons-Sears. In a good district. Rent of $145 to include all services. For viewing and further information call 592-3931.

2-BEDROOM, HEAT, HOT water, cablevision and parking included in rent, $157. Available July 1st. 385-0215. Twin Holly Apartments, 476 Lampson Street.

RIDGE APTS., 2120 RIDGE RD. Very attractive, 1-bedroom suite with carpets, drapes, cablevision, etc., $123. Babies welcome. To view call Mr. Krieger, 382-0506.

2-BEDROOM APARTMENT, 10-minute walk from downtown. Heat and water provided. Cablevision. $125. 383-2822 or 592-0449.

MAY LODGE APTS.
Modern 3-room suite, close to shopping and park. Elderly people preferred. 1300 May Street.

CLEARVIEW APARTMENTS. 1258 Yates, 1 bedroom $120, includes laundry, cablevision, modern conveniences. 384-7765 or 386-1961.

BEDSITTING SUITE, ELDERLY person. Across from Beacon Hill. 1111 Chapman.

1-BEDROOM, STOVE AND fridge supplied, $95 a month. 384-7156.

$95, COMFORTABLE 2-BEDROOM suite, Vic West, on bus. 592-2038.

BACHELOR SUITE, $85, NEAR Simpsons-Sears. 382-3720.

200 APARTMENTS TO RENT UNFURNISHED

BOWKER MANOR
2233 Bowker Ave.
1 bedroom suite avail. immed. at $140 and 2 B.R. July 1st at $175 in this nice quiet modern building. AND

VILLAGE MANOR
2036 Oak Bay Ave.
One only bachelor suite at $120 avail. immed. and 2 B.R. at $180 July 1st in this building situated close to all stores and transportation.
RENT INCLUDES HYDRO, heat, parking, cablevision, balconies, w-w carpeting. For more information on both of these, CALL

BROWN BROS. ON BLANSHARD
385-8771 Anytime!

CASA DEL GRANDE
1385 RICHMOND
One 1-bedroom, $123
Available July 1
Superior Spanish styling combined with all modern conveniences, makes this block RIGHT FOR YOU.
Call Resident managers, 385-4250

CASA DEL RIO
1535 JUBILEE
1 bdrm. available Imm. $132
2 bdrm. available Aug. 1 $143
Located on quiet street, this unit has wall-to-wall carpet and all modern conveniences. Close to shopping centre, hospital and bus service.
Call Res. Managers — 386-4574
BUILDERS AND DEVELOPERS

YVONNE MANOR
2630 COOK ST.
NEW BUILDING, HIGH ON THE HILL, ON BUS LINE
Available now, 3 attractive 1 bedroom suites. 1 only 2 bedroom also 1 bachelor apartment with beautiful panoramic western view. Wall to wall carpets, coloured appliances, patios, heat, cable and parking included at moderate rates. For appointments to view please phone 385-0967 or call at Apt. 102—2626 Cook St.

SWIFTSURE APTS.
540 RITHET ST.
1 bedroom from $130
2 bedroom from $160
Bachelor from $110
1 block from Dallas Road
Close to Safeway banks and bus line. Large roomy suites, concrete floors, wall-to-wall carpets, drapes, cablevision. Free parking.
Children considered.
Resident manager, Ste. 206. Phone 384-1004 anytime.
Barrington Enterprises Ltd.
For further information on the above call 384-4128 weekdays 9:00-5:00. Transportation available.

WELLINGTON MANOR
1670 FORT ST.
Excellent location, close to stores and transportation. Hardwood floors in all suites. Modern conveniences. Resident manager.
1-BEDROOM FROM $120
2-BEDROOM FROM $155

BROWN BROS. AGENCIES LTD.
385-8771 Anytime

OAKRIDGE HOUSE
2646 Cook St.
High Elevation
1-bedroom suites available now. 1 small child welcome. Phone manager, 383-1542, Apt. 209.

"For True Value Rental Check and Compare"
Monte Carlo
1030 Pendergast 383-9076
1-bedroom, $138

"Casa Montego"
1035 Pendergast 382-4090
1-Bedroom suite, $130-$138
These luxurious modern apartments in desirable Fairfield location. Near park, sea, bus and city centre.
G and Q Holdings 388-7331

DOVER HOUSE
1138 YATES STREET
Large one and two-bedroom suites. $135 to $176
Shag carpets; saunas; walking distance to City centre.
Resident-manager, Ph. 384-6895 or Rental Agents:
P. R. BROWN AND SONS LTD.
762 Fort Street 385-3435

COLONY PARK MANOR
1680 Poplar
UNIVERSITY DISTRICT
1 Bedroom suites from $150 to $165
1-2 Bedroom, $190
SWIMMING POOL, SAUNA HYDROTHERAPY AND RECREATION ROOM
477-1711

ROYAL LYNNWOOD APARTMENTS
1310 HILLSIDE AVENUE
Bachelor, one and two-bedroom suites. Wall-to-wall carpets. On busline.
Phone 385-8454
P. R. BROWN AND SONS LTD.
762 Fort Street 385-3435

VANCOUVER VILLA
710 Vancouver St. 386-6461
1-Bedroom Suite
Situated in quiet Fairfield location. Has own modern conveniences. Close to town, park and sea. Available July 1
G and Q Holdings 388-7331

EL CAMINO
1530 Belcher Avenue
1-bedroom corner suites, $126-$136. Cable T.V. drapes, w.w., avocado appliances, 3 blocks Jubilee Hospital, shopping, bus. Very quiet, no rent increase in two years. Manager 386-3784.

CAIRN VILLA
Beautiful park-like setting, all modern conveniences. 1 and 2 bedroom suites situated at Lampson and Old Esquimalt Rd. at Highrock Cairn Park. Mature child welcome. For further information, call Manageress, Mrs. Wood, 383-3239 or 477-5201.

1260 PEMBROKE $175
Nice 1 BR, stove, fridge, carpet and drapes. Includes heat, water and cablevision.
945 ESQUIMALT $125
Nice 2 BR, stove, fridge, covered parking, lovely view. Includes heat, w/w water and cablevision.
382-9098 386-1361
Canada Permanent Rentals

MODERN, SPACIOUS, 2-BEDroom apartment, second floor. Heat, water, cablevision and garage included. Mature couple preferred, $125. Sorry no children or pets. 382-4588, 384-7609, 2 p.m.-5 p.m.

1025 PAKINGTON, NEAR BEACON Hill Park, quiet, one-bedroom suite, $128. Close to bus and shopping. Cablevision, heat, laundry included. Older person preferred. 383-4575.

BEACON VIEW APTS
Newly carpeted, papered, decorated, 1-room suite. Colored 4-piece bath. Cablevision. Well maintained 3 suite conversion. Adult. $115-$125. 382-9973.

BASEMENT BEDSITTING ROOM, kitchenette, stove, fridge, private entrance, self-contained. All utilities paid. 5-minute walk to downtown, $80. 384-9079.

ARLINGTON COURT, 386-2029
Available now, large top floor 1-bedroom suite, carpeted, $140 or bachelor suite, hardwood, $105. Free laundry. 430 Michigan.

944 TATTERSALL DR.
1-bedroom apartment. Wall-to-wall carpet. Heat, drapes, cablevision included. $130. 386-4177, apply penthouse.

MODERN 1 BEDROOM, LARGE sitting and dining area. Stove and fridge. Free laundry. Cablevision. $107.50 a month. No children. 384-5473.

BEACON HILL PARK, 1 BEDroom, non-smoker, $100 a month inclusive. 383-6385.

LARGE 2-BEDROOM SUITE, $135. August 1st, 2170 Haultain. 382-3720.

200 APARTMENTS TO RENT UNFURNISHED

"Where tenants are people, not numbers on doors."

PACIFIC SHORES
2161 Haultain
Spacious suites in quiet Oak Bay. Location near bus, shops and Justice Hospital.
1 BEDROOM $120
2 BEDROOM $139.00
Resident Manager 592-6350

BRIERWOOD MANOR
465 Niagara Street
NEW, NOW RENTING
FIRST IN SPACE
This new building has some of the most spacious suites in the city featuring shag, wall to wall carpeting, 2 door fridges, etc. etc.
INQUIRE ABOUT OUR SPECIAL RATES FOR ALL ONE-BEDROOM SUITES.
SORRY 2 BEDROOMS AND BACHELORS ARE ALL RENTED.
Resident Manager 386-6355

HARRISON HOUSE
1417 Harrison Street
Modern new block on quiet street between Pandora and Yates for convenient transportation services. Special rates available for one year leases.
1 BEDROOM $130
Resident Manager 385-2205

MONTREAL TRUST
For information, viewing, transportation.
386-2111 1965 Fort St.

TUDOR ESTATES LTD.,
2030 Douglas St.

ST. MARGARETS
1830 Fern St.
If you have seen the rest then see the best. This new apartment building featuring:
—Indoor Pool
—Therapy Pool
—Rec. Room
—Saunas
PLUS cablevision, heat, wall-to-wall, custom drapes, harvest gold kitchens and controlled entrance offers:
1 bedroom from $139
1 bedroom and den from $156
1 only de luxe two bedroom (July 1) $196
Resident manager Suite 110, phone 385-0201 or assist manager, Suite 128, phone 388-9052.

LORD AND LADY SIMCOE
The Simcoes
"Victoria's Prestige Address"
One and two-bedroom
Furnished or unfurnished
Large heated pool in Delightful Garden Setting
Saunas
Soundproofing
Wall-to-wall carpet
Free outdoor parking
Recreation room
Lounge
Cablevision
Controlled entrances
440-450 Simcoe St. 385-3111

BARRINGTON MANOR
2174 CADBORO BAY RD.
OAK BAY
Nice quiet building with all modern conveniences. Close to transportation, shopping centre and walking distance to beach. One bedrooms from $125 available immediately and two bedrooms from $150 July 1st. Resident Manager.

BROWN BROS
ON BLANSHARD
385-8771 Anytime!

ROCKLAND GOV'T HOUSE AREA
Luxurious two-bedroom suite upper Rockland. Wall-to-wall carpet throughout, fireplace, spacious living room, dining room, bathroom, magnificent view from balcony, heat supplied, suit discriminating resident. Parking available. $300 a month.

CALL 382-3770
or KER and STEPHENSON LTD.
385-3411

LOOKING FOR SOMETHING different in apt. living? Look to Bellwood Place, 1125 Oscar St. Spacious stes. Featuring all modern conven.

Now available:
1-BR Ste.
1-BR Ste. with FIREPLACE.
Call today—Cong. res. mgrs., 384-1406, or Bayshore Realty Ltd., 388-6424.

2-BR. Suites
3-BR. Townhouses
Heat, water and cablevision included. Children welcome. Sorry, no pets.
BURNSIDE GARDENS
3622 TILLICUM
384-0034 386-9849

THE HENRY HUDSON
576 SIMCOE ST.
All Luxury Features
Two —1-bedroom, $140, $146
SUITABLE PETS ACCEPTED
Phone J. Y. Woods, 386-6446
Slegg Bros. Realty

VAN MEARE MANOR
1013 Vancouver St.
Spacious, modern suites in quiet block, walking distance to town. 1 Bdrm., $135. 2 Bdrm., $155. Includes heat, cablevision and free laundry. Resident Caretaker or Royal Trust, 388-4311.

OLYMPIC VIEW
1160 ESQUIMALT RD.
New building, ideal location. All modern facilities and lovely large suites available.
One 2-bedroom suite, $180
Resident Manager, 384-9121

THE CHATELAINE
1-bedroom modern suite, $120.
2-bedroom suite from $150.
383-6809.

GRANITE HOUSE
2100 Granite St., Oak Bay
1-bedroom suites from $125. Ph. 592-7673

1-BEDROOM SUITE, VICEROY Apartments, 1009 Fairfield Road. Cablevision, free laundry. $115. 479-4024 or 383-1233.

CHATEAU ROCKLAND
Spacious one bedroom suite, w-w, drapes, balcony, $135. Vacant. 1025 Linden Avenue. 385-6984.

GARDENER'S DREAM
Quiet, no pets, no children. Private garden patio, beautiful setting, owner managed. 1030 Linden Ave.

1-BEDROOM SUITE, PETS AND children welcome, wall-to-wall carpets, drapes, heat, cablevision, $130. 383-1793.

THE CORONA
1-bedroom suites from $115
382-0248.

JULY 1ST, LANGFORD-COLwood area, large 2-bedroom, 2 children welcome, $140. 478-4109.

FAIRFIELD 2-BEDROOM UPPER duplex, $125. 385-0968.

1-BEDROOM APARTMENT. 1245 Pandora. 382-8836 after 5.

201 APARTMENTS TO RENT FURNISHED

UPPER ROCKLAND
Superior one-bedroom suite. Fully furnished, separate living room, bathroom, kitchen, private entrance with seclusion. $150 a month, parking available.

CALL 382-3770
or KER AND STEPHENSON LTD.
385-3411

MAY WE HELP YOU?
Why not make use of our detailed knowledge to find the apartment you really want? We will gladly drive you to see a wide selection of furnished or unfurnished apartments in any
District of Your Choice
No Fee to Tenant
Sterling Rental Agency
206 Kresge Bldg.
1104 Douglas St. at Fort
383-7171
Open 9 a.m.-9 p.m.
Including Saturday

ENJOY WATERFRONT LIVING
LOVELY SANDY BEACH
Reduced Rent, New Furnished Suite with new color TV
Bachelor, 1, 2-BR Suites
Bayshore Court 912 Selkirk Ave.
386-0517, 592-7678, 385-0611
Abaco Property Management Ltd.

601 COOK ST.
1 BR suite at $85 and bach. at $70 avail. immed. Very nicely furnished. Walking distance to town. Prefer mature ladies. For an appointment to view call BROWN BROS. ON BLANSHARD, 385-8771 anytime.

ESQUIMALT, CLOSE IN
The following modern apartments have electric fridges and ranges plus main furniture and all usual amenities AVAILABLE NOW.
$150—for 2 bedrooms, 4½ rooms
$135 for 1 bedroom, 3½ rooms
DICKIE AGENCIES LTD.
382-4312 Res. Manager 382-6848

THE ROYAL SCOT
425 QUEBEC ST. — PH. 385-3543
New apartment building with fully furnished studio suites. Color TV, linens, dishes, indoor pool, whirlpool, sauna, laundry, games room and underground parking.
P. R. BROWN and SONS LTD.

KENT APARTMENTS, 1322 Blanshard near Library, furnished self contained studio suite; elevator, cablevision, heat, $125. Adults only. Resident manager. Phone 384-6511.

ATTRACTIVE, CLEAN, FULLY furnished apartment, near Gorge Hospital. Suitable for 1 or 2 girls. Utilities included. $107 month. Phone 477-4991.

$100. SELF-CONTAINED BACHElor suite, one block from YMCA. Own entrance. Main floor. One person (absfainer). Phone 386-1629, evenings and weekends.

TO SUBLET JULY AND AUGUST, near Queen Victoria Hospital, clean, modern, nicely furnished ground floor, 1-bedroom, refined adults, references. $135. 598-4071.

NEWLY FURNISHED MODERN bachelor suite, semi-private bath. All utils. Free parking. One lady only. $70. Burdett and Cook. 384-7302.

LANSDOWNE — BUSINESS woman wishes to share her comfortable home with refined congenial employed lady. Victoria Press, Box 699.

1-BEDROOM SUITE, AUGUST 1. In a charming quiet tudor house. Beautiful garden, view, all utilities. Working lady preferred. $120. Tattersall 385-8461.

COLWOOD GOLF COURSE. 1 bedroom, nicely furnished, all electric, washer and dryer, $135, includes all utilities. 478-4331.

BLANCHARD APTS.
Clean bachelor suite with private bath, $80, coin laundry, downtown at 820 Fisgard, 383-2498.

CLOSE-IN 3-ROOM SUITE, BATH, gas range, fridge, light, and heat. $125. Adults. 243 Kingston, visit 2 to 6.

ONE BEDROOM UPPER DUplex, self-contained, lady or couple. Non-smokers. $110. 422 Langford, 383-6664.

LARGE BACHELOR, FIREplace, wall-to-wall, all utilities, Camosun Street, $100. 478-5418 after 5.

ONE-BEDROOM BASEMENT suite, partly furnished. Near Town and Country shopping. $100 month. 658-6222 after 5.

SUITE IN PRIVATE HOME IN Quadra-Cloverdale area, for responsible working person. Phone 384-1817 after 5 p.m.

OAK HEIGHTS APARTMENT, 1585 Oak Bay Avenue, 1-bedroom, wall-to-wall, heat, hot water, cablevision, $145. 383-8244.

1-BEDROOM APARTMENT, heat, light, water, cablevision, $110. Available immediately. 1318 Ivy Place. 382-5905.

ONE-BEDROOM self-contained furnished suite, $100. No children. Contact Cliff Saimond at Gardner Realty Ltd. 385-7721.

GARDEN PARK COURT
Nice one-bedroom suite, at $110. Close to Mayfair, and Town and Country, cablevision, 384-5059.

2-ROOM SUITE NEAR PARLIAMENT Buildings, no children or pets, $90. 598-4172.

ONE-BEDROOM APARTMENT, $100 per month, modern, near Naden. 383-9857.

4TH PERSON TO SHARE LARGE house, own room, $60 per month. 384-5309.

FURNISHED BACHELOR SUITE. Private entrance. $45. Phone 382-0561 after 5.

$70. 2 ROOM SUITE, VIC WEST, ground level, quiet man only. 592-2038.

FURNISHED BASEMENT SUITE, near Central Park, working lady. $80. 382-1773.

ONE BEDROOM GROUND floor suite, central, $95. Quiet adults. 384-5360.

VERY NICE SELF CONTAINED suite, suitable for working gentlemen. $95 inclusive. 382-7916.

3 ROOMS SELF-CONTAINED, available July 1, 1030 St. Charles St. 385-8075.

QUIET BUSINESS GIRL SHARE large apartment. $60 month. 385-4520.

DUPLEX TYPE 1-BEDROOM, living room with fireplace, private entrance. References. 385-3850.

BACHELOR SUITE, SELF-CONtained, all utilities included. $85. 388-5882.

3 BEDROOMS, FRIDGE AND stove, water and heat. Victoria West area. 385-3154.

2-ROOM SUITE, REDECORATED. Furnished. Sink, stove, fridge. Fernwood area. $70. 384-7309.

FAIRFIELD, QUIET BUILDING. Bachelor, $75. Vacant 340 Linden. 385-3479 or 386-4920.

QUADRA-HILLSIDE AREA, large, bedroom, heat, cablevision, $120. 479-2370.

SPACIOUS 1 BEDROOM SUITE, fireplace, $115, all found, child welcome. 384-6717 or 385-5641.

DE LUXE 1-BEDROOM SUITE lovely furniture, $148. Gorge Vale Apartments. 1180 Colville. 383-3139.

3 ROOMS, ALL UTILITIES cablevision, adults, no pets. 479-4664.

FAIRFIELD, NICE 1-BEDROOM suite, utilities included, responsible people. $110. 477-5066.

1-BEDROOM SUITE, OAK BAY Ave., $150. Adults. 598-3867.

2-ROOM SUITE FOR RENT. 2311 Dowler Place.

URGENT—GIRL TO SHARE MY apartment, 598-5612 or 478-4141 Liz.

PANDORA - FERNWOOD, MAIN floor, one bedroom suite. 386-6936.

3 ROOMS WITH PRIVATE bathroom, $120 monthly. 383-4687.

$60. BEDSITTING, KITCHEN. Lady. 1st July. 386-6275 5-9 p.m.

BACHELOR SUITE, 343 MICHIgan St., 658-8814.

1-BEDROOM SUITE, $100. 2559 Quadra, 382-5385.

202 APARTMENT FURNITURE TO RENT

Three Rooms from $30 per month
STANDARD FURNITURE
382-5111
Immediate Delivery

RENT OR RENT TO OWN
383-2435
Individual rooms or room groups. TVs and stereos, 24 hr. phone service
MAIS FURNITURE
1621 COOK

RENT A WASHER-SPINNER or Portа Dryer from BUTLER BROTHERS
1720 Douglas 385-3832
(ACROSS FROM THE BAY)

206 DUPLEXES TO RENT

GLANFORD — Modern, spacious, 2-bedroom duplex including range and fridge. $185 per mo.
VIC WEST — Modern 3-bedroom upper duplex. Available July 1. $175 per mo.
VIC WEST — 2-BR lower duplex for July 1. $110 per mo.
BOORMAN INVESTMENT CO. LTD.
1111 Government St. 386-9212

IMMEDIATE OCCUPANCY
Spacious de luxe 2-bedroom unit with scenic rural view, from living room, dining room and breakfast area. Fireplace, wall-to-wall carpeting, coppertone kitchen and laundry appliances. Heat and hot water included, at $190 month. 652-3498.

UPPER 2-BEDROOM DUPLEX, $85. Available July 1. New side-by-side 3-bedroom, $165. Also one-bedroom suites in new apartment, from $120. All utilities included. One child welcome. Available immediately. 477-2473, 386-9791.

MODERN LARGE 1-BEDROOM in 4-plex, $110 per month. Heat, cablevision, water, stove, fridge included. Vacant July 15 or 31. 479-4619. 854 Admirals. No pets, please.

$180—3210 Wicklow Street. Lovely 2-bedroom suite. Fridge, stove, heat incl. Available July 1st. DRIVE BY then call Town and Country Realty Ltd. for appt. to view 382-7274.

LARGE 2-BEDROOM, FULL basement S.S. duplex in Jubilee area. Fridge, stove included. $170 p.m. Available now. J. A. Henderson Realty, 383-9741.

OAK BAY BORDER. 2 BEDroom, side, hardwood floors, cablevision, frig. stove and garage. $145. Available July 15th. Sorry no pets. 385-6868.

SIDE BY SIDE, 2 BEDROOMS, walking distance, full basement, fireplace, garden, fridge and stove. Adults only. References required. Available August. 383-7983.

TO SUBLET: ONE BEDROOM, furnished duplex July and August. Close to Beacon Hill and town. 385-0351.

3-ROOM SUITE, AUTOMATIC hot water, oil heat, $85 month. 1425 Bay Street, before 1 p.m. or after 8 p.m.

UNIVERSITY AREA. DE LUXE near new 2-bed., 1½ bath, den, drapes. 1 child welcome. No pets. $185. July 15th. Postle. 477-3728.

JULY 1ST. MODERN SIDE-BY-side 3-bedroom, playroom, 2 fireplaces, carport. Close to Jubilee, $186. Water included. 479-4102.

3-BEDROOM UNFURNISHED DUplex, $165. Fridge and stove, wall-to-wall, close to shops and school. Cul-de-sac, Colwood area. 383-2485.

1 BEDROOM UPPER DUPLEX, 814 Princess Avenue, water and heat supplied. Middle-age people preferred. $100. 383-5788.

2 BEDROOM UPPER DUPLEX. Fridge, stove, heat, water included. Children welcome. 479-2540 after 5.

1-BEDROOM UPPER, $130 including stove, fridge, utilities. 386-4678.

LARGE 2-BEDROOM UPPER suite. July 1, $150. 1004 Russell St. Ph. 642-5111 days.

SOUTH OAK BAY, SEA VIEW, large upper 2-bedroom suite, many extras, $225. 598-1406.

2-BEDROOM, STOVE, FRIDGE, quiet area. $140. Adults. 598-4060 evenings.

ESQUIMALT, 2 BEDROOM, SIDE-by-side duplex, frig, stove, cablevision $140. 385-3566.

SMALL SIDE-BY-SIDE, 1-BEDroom, carport, fridge, stove, washer. $95. Esquimalt area. 477-5255.

FAIRFIELD, 2-BEDROOM SUITE, very large and clean, $145, no pets, 385-3096.

SIDE BY SIDE DUPLEX, 5 rooms, Vic High area, heat included. $135. 1289 Centre. 382-8066.

210 HOUSES TO RENT UNFURNISHED

DRIVE BY 1110 McKENZIE ST.
Just off Cook Street in the Fairfield area, 2-Bedroom, large LR, DR. Full basement avail. Immed. oil range, year lease. $170. Call BROWN BROS. ON BLANSHARD, 385-8771 anytime!

HILLSIDE AND COOK — 2 BR home for immediate occupancy. Electric range. Drapes. $175 per mo.
DOUGLAS AT MACKENZIE — 3 BR home for July 1. $185 per mo.
BOORMAN INVESTMENT CO. LTD.
1111 Government St. 386-9212

VERY CLEAN, WELL-KEPT 2-Bdrm. home. Basement with rumpus room or BR. Oil furnace. Private rear yard. Enclosed garage. $210 p.m. Available July 1. Phone A. S. PELLAND at D. F. HANLEY AGENCIES LTD., 385-7761

SPACIOUS, QUIET EXECUTIVE home immediately available. Four bdrms., family room, three baths. Ideally suited for entertaining. $350 per month. Details from J. E. THOMSON or J. TYLER 388-4294. D. F. Hanley Agencies Ltd. 3021 Shakespeare Street

5797 OLDFIELD RD.
4 bedrooms with 5 acre farm avail. Aug. 1st. $250. Lease available. Call BROWN BROS. ON BLANSHARD, 385-8771 anytime!

AVAILABLE JULY 15. VIEW Royal. Very clean, 2 bedroom home. Drive-in garage, oil furnace, fireplace. Fridge and stove included. Close to bus. $140 per month. Adults only. 479-5236.

MAYFAIR AREA, 2-BEDROOM, shag rug, fireplace, stove and fridge, basement, patio, fenced yard. $175 a month. July 15. 386-3877.

FOR RENT NEW HOUSE, CLOSE to town, 2-bedrooms, fridge, stove, wall-to-wall carpeting, fireplace. Responsible tenants only. $185. 386-6571.

AVAILABLE ON WEEK TO week basis, downtown location, 1107 Fort Street, large older home. $55 per week. Some furniture, fridge and range. 598-4219.

EXECUTIVE HOME ON BEACON Hill Park, living and dining rooms with fireplaces, 2-4 bedrooms, 2 full baths, garage, adults, $250. 382-8947.

2-BEDROOM HOUSE IN ESQUImalt. Full basement, garage, near schools, automatic heat, available now. No pets. Phone 383-8431.

CUTE 2-BEDROOM BUNGALOW, fireplace and garage. 103 Glenfana Rd., View Royal. Adults preferred $140. 383-3625.

3-BEDROOM HOUSE, RENT OPtion to buy or lease. West Gorge area. Phone after 5, 382-5624 or 382-1552.

AVAILABLE IMMEDIATELY family home, Jubilee area, 5-bedroom (3 down), 2 bathrooms, large living room. 385-0611, 592-7678.

VACANT: LARGE 2 BEDROOM, $175 month. Includes heat and electricity. Near Jubilee. 598-3742 or 598-5096 or 386-8000.

LARGE 6-ROOM HOUSE, FULL basement. Drive-in garage, near Beacon Hill Park. Ideal for students $220 per month. 385-3672.

CROFTON AREA
2-bedroom, unfinished basement, with fridge and stove. Ready for occupancy July 1. Phone 758-6488.

7-8 BEDROOMS, $155. VIEW AT 909 Esquimalt Rd. between 4:30-5:30, Friday.

COZY 2-BEDROOM BUNGALOW. Jubilee Hospital. July 15. $150. 477-3325.

3-4 bedroom, large yard. 385-9923. $155.

1 BEDROOM HOME NO DOGS. $90. 383-3067.

210 HOUSES TO RENT UNFURNISHED

10 MILE POINT
Lovely 3 BR with stove, fridge, w to w carpeting and drapes. Beautiful view of sea and mountains. $265 per month.
DON STRIPLING 386-1361
CANADA PERMANENT RENTALS

3-BEDROOM HOME NEAR MAYfair, automatic oil, $175. 479-1102.

211 HOUSES TO RENT FURNISHED

LOVELY 1 BDRM. COMPLETEly furnished overlooking beautiful Patricia Bay. Comfortable sleeping room in adjacent cottage included. $175.
386-1361 656-3233
Canada Permanent Rentals

FOR RENT, 2 BEDROOM Mobile home in Cobble Hill, suitable for retired couple. 743-2633.

2-BEDROOM RANCH STYLE home, close to lake, for July and August. 478-6920.

3-BEDROOM, NEW HOME FOR rent. 386-6968.

MODERN 1-BEDROOM COTtages. $85 monthly. 479-4557.

212 HOUSES WANTED TO RENT

SIMPSONS-SEARS EXECUTIVE, with grown family will look after your home, like it was their own, we are looking for a three-bedroom, basement home, on a well-treed, landscaped lot. If guaranteed home-owner type care is important to you and you are prepared to accept a reasonable rent, call Simpsons-Sears 388-9111, Local 281.

WRITER AND FAMILY REquire 3 or 4-bedroom house September 1 for one or two years. Location important. Prefer waterfront or farm setting, but will consider comfortable house near the university. Gary Geddes, 69 Broadway, Ottawa or phone 235-9820.

LET US RENT YOUR HOUSE We have clients waiting for two and three-bedroom homes. We offer good management. Careful tenants and reasonable rates.
PEMBERTON HOLMES LTD.
384-8126

cabin. Approximately $100 per

NEEDED FOR AUGUST 1, 3-bedroom house to rent in Metchosin. Minimum for 1 year. Approximately $140 per month. Responsible. 383-5757 after 6, Tom.

COUPLE WITH NEW BABY need small furnished house or cottage, Cordova Bay area. Long term, reasonable rent, references. 388-6921, 658-8927.

WANTED TO RENT: SUITE, house, or duplex, August 1st. By responsible young couple with dog. References. Box 91, Lantzville, B.C.

RENTALS WANTED
Complete management services by trained and competent personnel.
DON STRIPLING, 386-1361
CANADA PERMANENT TRUST

IF YOU CANNOT SELL YOUR home, we have reliable tenants waiting to rent. Phone Mr. Keen, Boorman Investment Co. Ltd., 386-9212.

WANTED FOR SEPTEMBER 1: 4-6 bedroom house with basement. Near elementary school. $175-$200. Possible rental purchase. 384-0240.

SMALL FURNISHED COTTAGE for quiet young lady. References. Colwood-Happy Valley district. 478-4558.

3-BEDROOM HOUSE IN QUIET neighborhood for 2 adults, 2 children for August 1, $200 range. Phone 388-9325 after 5 p.m.

WANTED TO RENT: 3-BEDroom home with basement, 2 children, 12 and 16. Phone Sidney Florists, 656-1813.

SINGLE WORKING MAN WANTS small house or cottage, Central Saanich area, will do renovations and upkeep. 477-4603.

PROFESSIONAL COUPLE DEsires secluded house. References. 386-0919 mornings after 6.

QUIET, RESPONSIBLE FAMILY requires 4-bedroom home in Esquimalt. Phone 382-0225.

RESPONSIBLE WORKING COUple require 1 or 2-bedroom home. 384-9856 or 384-5655.

215 HALLS, WAREHOUSES, STORES AND OFFICES TO RENT

OFFICE SPACE FOR RENT
Fort St. Near Cook
1300 sq. ft. at $3
500 sq. ft. at $3

New Building, 2610 Douglas
1000 sq. ft. at $3.25
full services, limited parking — Suitable for accountants, Real Estate, Insurance Mfgs. agents, etc.

MONTREAL TRUST
1065 Fort St.
386-2111, Loc. 35

ALEXIS BUILDING
895 FORT STREET
Prime office area now available in this centrally located and desirable building. Rent includes — hydro, heat, water and janitorial service. 442 sq. ft., $133 per month.
Contact
P. R. BROWN and SONS LTD.
762 Fort Street 385-3435

FORT ROYAL MEDICAL CENTRE
1900 RICHMOND AVENUE
473 Sq. Ft. of retail space. Information available from Rental Agents:
P. R. BROWN and SONS LIMITED
762 Fort Street 385-3435

3500 SQ. FT.
Commercial building, heavy industry zone. 18' clearance. 12x14 door, office, washroom, oil heat. 385-5213 or 386-1874.

WANTED: 1,000 SQUARE FEET of enclosed working area, for spray painting and fibreglassing, any district, must be reasonable rent or lease. 478-7680 after 6 p.m.

STORE, WORKSHOP, OR HEATed storage. 1700 sq. ft. Available now. Vic West. 1300 sq. ft. additional Sept. 1. Long lease available. Phone 642-5111 days.

FORT STREET DOWNTOWN
5400 square feet, fully heated and serviced warehouse. Will divide into smaller areas. Ample parking. 386-6184 or 592-6710.

50'X30' WORKSHOP OR storage area, well lit, suitable for light manufacturing. 384-2333, 479-6962.

1,200 SQ. FT. LARGE OFFICE OR shop. Central Location. $150. Day 385-0442, evening 384-4408.

PRIVATE OFFICE SPACE available, Town and Country area. 386-7724.

OFFICE AND FREEZER SPACE for rent. Contact manager, 382-4201.

STORE FOR RENT, 1012 COOK Street. $125. 600 sq. ft.

WAREHOUSES AND OFFICES TO rent reasonable. 386-8435.

FOR RENT, STORE OR OFFICE, 665 Discovery St. 383-4363.

230 PERSONAL LOANS AND INSURANCE

HOME OWNERS
Need Money Fast!
We are not in business to say 'No'
EXAMPLES

amount	payments from
$2,000	$23.00
$3,000	$33.00
$4,000	$47.00
$5,000	$59.00

15 year ammort. — 5 year term.
Call Avis Acceptance, 386-9721 days; or 385-4165 evenings.

MONEY TO LOAN
CURRENT RATES. We arrange 1st and 2nd mortgages or purchase existing agreements or mortgages. ABELL 386-7565.

233 MORTGAGE LOANS AND INSURANCE

$200,000, TO INVEST
Investors headquarters. Conventional and private funds available for 1st — 2nd — 3rd mortgages. Also interim building loans.
BILL WESTCOTT
D. F. HANLEY AGENCIES LTD.
385-7761

MONEY TO LOAN ON mortgages. QUICK decisions. Also agreements and mortgages purchased for cash. See us for top price.
A. BERNARD and CO. LTD.
655 Fort Street 384-9335

233 MORTGAGE LOANS AND INSURANCE

$ $ $ $ $
MONEY
Money to Loan
To . . . BUY . . . REMODEL . . . REFINANCE. We loan in ALL areas including UP ISLAND.
AGREEMENTS FOR SAL

244 REVENUE PROPERTY

GORGE
4 SUITES

MAIN FLOOR—Deluxe 3-bedroom suite, large living rm., dining room, cabinet electric kitchen with eating bar, thru hall, 3 large bedrooms. All w-w carpets. 4-piece bathroom. Utility. Also a modern one-bedroom suite.
UP—2 modern one-bedroom suites. Separate H.W. Tanks, all electric heating. Ranges and fridges incl.
½ basement. Lot 121x121—4 garages. Full price $53,500.

LANGFORD
8x8 DUPLEX
ALMOST NEW

Large living room, cabinet electric kitchen. 3 bedrooms, 2 bathrooms. Utility and auto hot air heating on each side. Total rent $340 per month. Asking $34,000.

593 JOHN ST.
UP-DOWN DUPLEX

UP—3 bedrooms, living room, 3-piece bath, electric kitchen with range and fridge.
DOWN—1-bedroom, living room, electric kitchen, 3-piece bathroom, range and fridge. Full Price $14,850.

To View Call
D. OKKER
478-4501 EVENS.
K. WALTERS
385-2481 ANYTIME
Swinerton, Stewart Clark, Ltd.

NEW APARTMENT BLOCK
16 LARGE SUITES
READY SOON, BUY NOW!

EIGHT 2-bedrm., EIGHT 1-bedrm. Hot water heat, located on a FULL ACRE OF LAND. EXCELLENT PROJECTED PROFIT STATEMENT available. Price $190,000, $70,000 will handle. Located in a GOOD RENTAL AREA.

JOHN BISHOP 479-1007
RES. 656-2308

J. H. Whittome and Co. Ltd.

GUEST HOMES

Be independent, be in business for yourself. Own and operate a guest home, we have two for sale. Just call Patrick Snow 592-3931.

3-PLEX, CLOSE IN
FAIRFIELD

Excellent return on this 3 suiter — close to downtown and no problem renting. A very minimum down payment will handle this property Asking price $27,900. For viewing
JUST PATRICK SNOW 592-3931
CALL RON CROW 592-4989
Island Homes Ltd.

FAIRFIELD — TRI PLEX

Exceptionally good tudor style, three one-bedroom suites plus bachelor suite or extra accommodation for owner in basement. Attractive owners suite has panelled walls, open beam ceilings, old brick fireplace, etc. All suites have sundecks, full bathrooms and appliances. Large treed lot with off-street parking located in excellent area close to all amenities. Price reduced to $43,900. To view call

ANNA CHANDLER
477-1250 386-2111
MONTREAL TRUST

1134 PANDORA
HOLDING PROPERTY
FOUR RENTALS

NEAR CITY CENTRE. Zoned multiple dwelling, in high rise area. Conveniently situated near bus and shops. Owner could live in 3-rm. ste. and collect 3 rentals. New wiring, copper pipes, OOM. Basmt. gable, garage, all in good condition. Some furniture. Drive by, please do not disturb tenants. Asking $27,500.

MRS. PARSONS, 479-1667
J. H. Whittome and Co. Ltd.
Royal Oak Branch

SIDE BY SIDE DUPLEX

Ideal for the young family with schools, parks, shops all nearby. Live in one side and rent the other. Both sides have 2 bedrooms, living room with fireplace, large kitchen and room in full high basement for development. Drive by 2780-90 Bean Ave, but do not disturb the tenants. For more information on asking price of $39,500 call

GEORGE FLEMING
386-2111 592-3303
MONTREAL TRUST

I Brand new 5 plex in Esquimalt — fully rented.

II Older 10-suite apartment in Fairfield — good return.

III Victoria rest home — operator licensed for 16.
For details call:

IRA FREEDMAN OF
JACK MEARS
OAK BAY REALTY LTD.
386-2291 or 592-0511

245 REVENUE PROPERTIES WANTED

Duplex or three or four suites. Up to $40,000 Cash. Must have possession by August 31st. Urgent. BEN GREIG, 386-6231 or 658-8845, Island Pacific Realty Ltd.

247 COMMERCIAL OR INDUSTRIAL PROPERTIES

CHOICE
COMMERCIAL PROPERTY

This potential commercial site is located close to a main intersection and shopping centre. Ideal for medical offices or business complex. For further information phone B. E. JEFFERY or HAROLD WHILEY at 598-3321.

APARTMENT SITE POTENTIAL

Located on two bus lines, close to all 3 schools and fronts on two streets. Markets nearby and within walking distance of city centre. Phone HAROLD WHILEY for particulars at 598-3321. Jack Mears' Oak Bay Realty Ltd.

VERSATILE
COMMERCIAL BLDG.
UNIQUE OFFICE
OR RETAIL.

1140 sq. ft. in a modern and attractive setting on choice Hillside property, for land value and investment, probably the best commercial value building opportunity in Greater Victoria, see it this HOLIDAY WEEKEND BY PRIVATE APPOINTMENT WITH MR. CLENDINNENG. JUST PHONE 477-1841 OR RES. 477-5462. Asking $39,500 with good terms.

BLOCK BROS. REALTY LTD.

PRIME LOCATION

Two excellent commercial Bldgs. Asking
1. Asking $59,500 — Terms
5,000 sq. ft. of storage area plus 6 potential office rentals. Parking area and gas pump.
2. Asking $55,000 — Terms
2 large offices with excellent leases — Hot water heat. 3400 sq. ft. total office and storage space. Shows excellent return on investment.
RON BLACK OR BILL JENSEN
384-8101 Royal Trust Co.

PRIME
DOWNTOWN
LOCATION

A most versatile property having 2 lots with 120 ft. frontage and 120 ft. depth. 1 storey masonry building occupies half the property. Heavy wiring, 2 2-pce. washrooms, presently arranged as show room, stock room and work area with loading bay. Please call Mr. Custance, 385-2481.
Swinerton, Stewart Clark, Ltd.

APARTMENT SITE?
49,000 SQUARE FEET

Over an acre (208x238) on McKENZIE Avenue near B.C. Tel. Beautiful secluded lot at approx. $1.50 per sq. ft. If zoned for apt. could be 34 suites. Modern 4-bedroom, 2-bathroom house could be rented in the interim. Offered at $75,000. C. VINING 386-4271, Res. 479-3786, c-o J. H. Whittome.

250 HOUSES FOR SALE

BY BUILDER, 2 BEDROOM plus. Situated on high view lot in Glanford area. Small greenhouse for the gardener Full price $21,400. 479-5808.

250 HOUSES FOR SALE

T CANADA PERMANENT T
R TRUST R
U U
S CANADA PERMANENT S
T T

"WE TRADE HOMES"
RESIDENTIAL APPRAISALS

OAK BAY—UPPER LANSDOWNE
FAMILY SPACE—EASY CARE LOT
MUST BE SOLD! FAST!!
—4 bdrms plus den plus Rec. Rm.
—3 bthrms, large kitchen plus Family Rm.
—Gracious fp'd LR plus DR.
—Vast garage, extra parking!
—Your choice of financing $55,900.
386-1361 DICK BATEY 592-4607

PRIVATE WATERFRONT!
PRIVATE BOAT-FLOAT!
UNIQUE NO-STEP CHARMER!
Only $34,900 for 3 BR, plus big, big, workshop, custom crafted, distinctive, modern home on ½ acre plus treed waterfront. Trailer, boat parking pad! Excellent mortgage! Owners leaving town! Must sell! 386-1361 DICK BATEY 592-4607.

PERFECT RETIREE!
HAPPY KICKEROO!
SPOTLESS, CONVENIENT COZY!
$19,900 buys 2 (or 3) BR super renovated full basement home near everything — including close in golf course! Owners transferred. Must sell!!! 386-1361 DICK BATEY 592-4607.

CADBORO BAY CLASSIC!
UNPARALLELED SEAVIEW!
UNMATCHED LUXURY HOME!
HALF-ACRE LOVELY LANDSCAPING!
Irreplaceable at $64,500 (with obliging owner financing). This 3 BR, 3 bthrm, den, fp'd rec. rm and gracious LR plus separate large DR. Home is uniquely unostentatious yet luxurious! It calls for an appreciative, discriminating buyer! Personal appointment viewing.
386-1361 DICK BATEY 592-4607

$10.50 PER SQUARE FOOT!
FINE LOT INCLUDED FREE!
BIG-FAMILY BARGAIN!
$21,000 is full price for full bsmt. 3 BR, 2,000 sq. ft. solid, refurbished, older home! Convenient, low tax, Vic. West! Must be sold soon!!
386-1361 DICK BATEY 592-4607

A BARGAIN TODAY
Near new 2 bdrm home stucco finish, hardwood floors, w-w in living rm. fp, high bsmt can be finished, drive-in garage, large lot only $22,900. KEN WRIGHT 598-2183 or 386-1361.

MILLION DOLLAR VIEW!
You put the price on it after you see it. Located just a few miles out of town, toward Sidney. On Pat Bay Hwy. Well built, 2 bdrm spacious home better than new condition. All built-in appliances including vacuum hose. Beautifully kept garden with ample parking and patio. Utility room must be sold for personal reasons. Act now on the asking price of $28,900. E. IZIK 386-0301 or 386-1361.

COSY 3-BEDROOM
Close to town and country on sewer. Offers large floor area, sep. dining room, carport, nice lot with fruit trees, all modern conveniences, easy terms on the reduced price of $23,400. E. IZIK, 386-0301 or 386-1361.

WAS $32,900
IS $30,500
A 4-year-old, 4-bedroom, 2 bathroom home. Off Oak Bay Ave. at 1050 Ternace Ave. Owner Ottawa bound. Must be sold quickly! (MLS). 386-1361 MARY WOOD 592-2647.

WILLOWS AREA
3-Bedrm, full bsmt. home near Willows Beach and Estevan Shopping. Beautiful area. Priced at only $24,900. Cannot be shown until Saturday. 386-1361 MARY WOOD 592-2647.

SANTA CLARA
Beautiful 4-bedrm. home on spacious landscaped grounds. Fully developed basement includes games room, 21x16 workshop, 22x15 rec. room and 12x12 utility room. Priced at $41,000. SID HASLAM, 386-1361 or 592-0900.

UNIVERSITY HEIGHTS
Nearly 2 yrs. old, 1292 sq. ft. located on beautifully landscaped grounds among tall oak trees. Shake roof, stucco and stone exterior this 3 bdrm, 2 bthrm, 2 fireplace, fully finished bsmt. delight, is complete in every detail in beauty and perfection. Extra parking and wrap around sundeck all priced at $38,900. Call SID HASLAM 386-1361 or 592-0900.

10 MILE POINT
Tudor Ave. $54,900. This excellent, enticing delight possesses quality and charm and is nestled among the tall trees on a 109x200 landscaped property. 4 Bedrms, 3 bathrooms, 2 fireplaces. At the rear is a 70x20 sundeck affording the utmost privacy. SID HASLAM, 386-1361 or 592-0900.

OAK BAY SOUTH
Tudor style home in desirable section of Oak Bay. 4 Bedrms, 2 bathrooms, 2 fireplaces, large kitchen with eating area and sep. D.R. Nicely landscaped, quiet area. Priced at $57,500. HAROLD CHURCHLEY, 384-4667 or 386-1361.

DOUGLAS-McKENZIE AREA
$21,950. Try low down payment. 3-Bedrm, living room with F.P. full bsmt with rec. room. Ladies will like the large modern kitchen. HAROLD CHURCHLEY, 384-4667 or 386-1361.

SCHOOL'S OUT
VENDORS HAVE MOVED
MOVE YOUR FAMILY IN
$37,900
3 Bedrms (2 more down if needed), bright dining and living rooms facing the garden. En suite. Top location. Rec. room with bar. GRAY LAITE, 592-3524 or 386-1361.

SUMMERTIME AND
THE BUYING IS EASY
$18,900!
It's a cosy 2-bedrm. home set on a large treed lot in the Tattersall area. Perfect for new newlyweds or retired newlyweds. GRAY LAITE, 592-3524 or 386-1361.

EXCELLENT LOCATION AND ACCOMMODATION $41,900
Room for a large family. Just 4 years old. 3 bedrooms up plus 3 more in ground level basement. Western views. Recreation room. Sundecks. GRAY LAITE 592-3524 or 386-1361.

PORTAGE INLET AREA
9 bedrooms. LR with FP. Dining room, waterfront with private dock. W-W in most rooms. Priced at $34,900.
HAROLD CHURCHLEY 384-4667 or 386-1361

HIGH QUADRA AREA
2 bedrooms, large, modern kitchen, part basement, carport. Very neat, remodelled house. Excellent area. Priced at $18,900.
HAROLD CHURCHLEY 384-4667 or 386-1361.

HANDYMAN SPECIAL!
EXTENSIVE RENOVATIONS COMPLETE!
Yes, all that needs doing is the exterior of this fine little 3-bedroom home. Living room with fireplace, family kitchen, laundry room. Super big lot! Asking only $15,900. Try your financing! FRANK ALLEN 478-4807 or 386-1361.

UPLANDS
3035 MIDLAND
Need a seven-bedroom, four-bathroom home with every conceivable amenity? Then please choose one of these, at 1 of 2 beauty. Please do not disturb owners.
LES FISHER 477-4238 or 386-1361

6670 TAMANY
(1st left off Keating X Rd. from Pat Bay Hwy.) This custom-built 4 bedroom home MUST BE SOLD to all reasonable offers. Terms and TRADES will be considered.
LES FISHER, 477-4238 or 386-1361

COUNTRY LIVING
MARYLAND DRIVE
Immaculate 3-year-old and waiting for you. Spotless 3-bedroom easy retirement home, located in a nice area. Easy to care for lot, sep. garage with work area. All TRADES, financing and offers considered. F. BEAVER-JONES, 382-5981 or 386-1361.

STARTER OR RETIREMENT
THIS IS IT. LOOK NO FURTHER
CLEAN, COMPACT AND COMFORTABLE
2-bedroom, full basement, stucco exterior. Low taxes, close to golf course, stores and transportation. A real buy at $19,900. F. BEAVER-JONES, 382-5981 or 386-1361.

CHARMING CORDOVA BAY
Rural living close to the sea, a hard to find, new 3-bedroom home built by craftsmen. It's ready now for its new owners and it's only $38,500 clear title.
DICK DOBSON 658-5676 or 386-1361

250 HOUSES FOR SALE

$$$$$$$$$$$$$$$$$$$$$$$$$$$$$$$$
ISLAND HOMES LTD.
2504 Douglas St., 386-7545
$$$$$$$$$$$$$$$$$$$$$$$$$$$$$$$$

OPEN HOUSE TODAY
981 IAN ST.—$29,500
Fri., 1:30-4:00 p.m.
Modern SPLIT-LEVEL 3-bedroom, COULD BE 5 BEDROOMS, over 1300 sq. ft. of top quality accommodation. Some 6¼% financing. See this before the weekend. Don Layman 386-7545 anytime. Res. 383-0297.

ENGLISH COTTAGE
SPECIAL $22,900
A miniature version of one of those stately Upland homes you have envied. Located close to Selkirk Waters, an area of good homes. Call now. Don Layman 386-7545, res. 383-0297.

A GOOD STARTER
OR COSY RETIREMENT

Just listed in this modern, 6-year, old home of 1000 sq. ft. featuring 2 good-sized bedrooms, dining room, living room with fireplace, utility off kitchen, gleaming oak floors, economical electric heat, no steps, easy to maintain yard. High location. Handy to all conveniences. Low interest mortgage. Priced reasonable at $23,900. See this anytime. Just call Mr. Fortune at 386-7545 or res. 477-1229.

UPPER LANSDOWNE

GOLFER'S DREAM
Backing onto the Uplands Golf course, we have this lovely 3-bedroom home with a large living and dining, with sliding glass doors onto a relaxing sheltered patio overlooking the well landscaped yard and golf course. Bright modern kitchen with eating area. (Stove, fridge and dishwasher included.) Extra large master BR. Large rumpus room and 2-piece bath in full basement. Garage. Listed at only $43,030.
JUST Ron Crow 592-4989
CALL Patrick Snow 592-3931

CADBORO BAY
GORGEOUS VIEW
Practically every room in this two-level home features the view. Extra large bright living room with a fireplace dividing the open dining room. Well laid out kitchen with an eating area and sliding glass doors onto a large sundeck. 3 bedrooms, including a large master with en suite plumbing. Large bright rumpus room on lower floor with fireplace. Double carport. This de luxe home is only 2 years old and a real pleasure to show. Listed at $69,500.
JUST PATRICK SNOW 592-3931
CALL RON CROW 592-4989

ONCE IN A
LIFETIME HOME

One of the finest executive type homes in Saanich Peninsula for the asking price of $55,900. Here are a few features — 2,000 SQ. FT. ON THE MAIN FLOOR. Daniel-styled architect design which features open living room with large windows and glass sliding doors in abundance, 2 bedrooms, two full bathrooms, very large rumpus room, separate garage, tool shed, well. A pergola over 100 feet long, sprinkler system and many other grand features on ½ of an acre. If it's PEACE, QUIETNESS and SECLUSION you're looking for, this is a must to see.
JUST PATRICK SNOW 592-3931
CALL RON CROW 592-4989

RENT AND THEN
BUY — $18,900

A good family home close to Jubilee. 3 bedrooms, large basement rec. room. Nice lot with fruit trees. Only $134.90 month. Call now for more information, Don Layman 386-7545 anytime.

ESQUIMALT
GOSPER CRESCENT

A choice location and lovely 2-bedroom home. Living room with FP. Huge family kitchen with separate utility room. Full cement basement with extra bathroom, bedroom and recreation area. Priced at only $23,900. Exclusive with Grant MacFarlane 386-7545. Res. 386-8093.

ISLAND PACIFIC
REALTY LTD. 388-6231
3200 QUADRA ST.

COLWOOD
Nearly new 2-bedroom home has 1½ baths, fireplace, Cab. kitchen, 3-pce. bath. F.C. basement, completely finished with 2 bedrooms, 3-pce. bath, lge. rumpus room, with F.P. O/M heat, driveway and garage, on 2 acres in exclusive park area of new homes. $39,500. MRS. McKEAGE, 479-5868 or 388-6231.

BEACH DRIVE
Unobstructed sea view — strictly for the discriminating buyer who appreciates period architecture. Asking $36,900.
GRAE LANGSTON 386-8596

Beamed ceiling and leaded glass windows also loads of character throughout. Situated in a cul-de-sac in Oak Bay. Three large bedrooms and bathroom upstairs. Large 21x14 living room with fireplace, also large dining room; good-size den with fireplace, kitchen and two-piece bath on main floor, two good bedrooms in basement. Nicely landscaped, treed lot. Asking $35,900. Good terms.
IRENE DALZIEL or BEN GREIG, 388-6231 or 384-8692.

SWEEPING VALLEY VIEW
¾ OF AN ACRE — $33,900
Lovely brand new, 4-bedroom ranch style home with den, living-dining room, feature fireplace with heatilator. Drive-in garage. See it now with FREDDY STARKE 386-6231 or 384-9633.

LIVE IN GORDON HEAD
Just 8 years old for $28,500. Call anytime. HAZEL CAMPBELL 382-8956 or STANE JOHNSON 383-1484.

OPEN HOUSE
1708 DENMAN
SAT., 2-4:30 P.M.

JUBILEE AREA
Lge. home on quiet street with wide hall to LR with fireplace, dining room, 3 bedrooms, 4-pce. bath. Cab. elect. kitchen. Full high basement with in-law suite or 3 bedrooms and rec. room. OOM heat, utility plumbed washer and dryer. All in spotless condition and quick possession, $28,500. MRS. McKEAGE, 388-6231 or 479-5868.

NEW EXCLUSIVE
2.5 ACRES
COTTAGE

Cosy, clean, 2-bedroom cottage just renovated inside and out and awaiting a new owner. Land is level, good pasture, excellent well, 2 road access. Asking $21,000. To view, call 388-6231 anytime.
PETER BARDON
LIZ CHESSMORE
ANNE DUGGAN

LANGFORD $1 PER YEAR
Yes! One dollar annual taxes. Lovely two-bedroom bungalow, large living room with fireplace, good-size kitchen, utility room, automatic oil hot water heat. Large lot with trees. Asking only $16,900 with excellent terms. BEN GREIG, 388-6231 or 384-8692.

TCTCTCTCTCTCTCTCTCTCTCT
C T
T TOWN AND COUNTRY C
C T
T REALTY C
C T
T 3617 Douglas Street C
C T
T 382-7276 C
C T
TCTCTCTCTCTCTCTCTCTCTCT

GORDON HEAD
Cosy 2-bedroom cottage for retired or newly wed couple. 94x109½ ft. a gardeners delight. Oil furnace, fireplace, utility room, crawl space, no basement, sunporch, carport. Only $750 down, full price $22,950, balance by Agreement for Sale, 7 yr. term.
DOUG DOWSLEY
382-7276 477-4322

FAIRFIELD
5-bedroom house suitable for a boarding home. This is situated close to the waterfront and Beacon Hill Park, in excellent condition with new wiring and furnace. Asking price $31,000. To view call: H. RALPH 382-7276.

OPEN HOUSE — OPEN HOUSE
212 Cadillac, Sat, 2-4, by owner, small 2-bedroom, full basement home, new stucco and paint, modern furnace and wiring, vacant, asking $18,500. With $1,500 down. Owner 477-3715.

WE BUILD TO SUIT ON YOUR
or our lot. 479-3505.

250 HOUSES FOR SALE

X
XXX
XX XX
XX XX
XX XX
XX Royal XX
XX Trust XX
XX Company XX
XX XX
XXXXXXXXXXXXXXXXX
REAL ESTATE SALES DEPT.
384-8001

SOUTH OAK BAY

Just off Beach Drive, 8 rooms in Tudor-style home 4 bedrooms and a den. A home built for family living in the older gracious style but with the modern conveniences. To view phone JOHN MORRY Res. 592-9770 or 384-8001 (24 hours)

ROCKLAND AREA
1680 CYRIL CLOSE

5 Bedrooms, a quality home, $45,900. JOHN MORRY, 592-9770.

DOLLAR WISE BUYERS

will see the price is right on this older style two-story family home, can be 3 or 5 bedrooms. Double plumbing and separate entrance to upstairs. Ideal for large family or in-laws. Priced fair and square at $22,000.
TREVOR MILSTED
385-1171 or 384-8001

BEAT THE HIGH COST
OF LIVING

CLEAN Approx. 1,000 sq. ft. 2 Bedroom house in Town and Country Area. Open fireplace, Dining Room, H. W. floors in 14x17 Living room. All this plus you receive $135 rent on upper suite to help you pay for the low asking price of $24,900. Call
CHES HAYS, 384-8001

NEW LISTING
SOUTH OAK BAY
4 BEDROOMS — $37,900

This charming home is by far the most saleable property on the market today. Check these features.
—Spacious living room with fireplace
—Large separate dining room
—Wall-to-wall shag carpet
—Separate breakfast nook
—OIL HOT WATER HEAT
—En suite plumbing
—Double carport plus garage
—Beautifully landscaped lot
—Close to Shoal Bay and one block from Victoria Golf Club.
Believe me the first serious buyer will purchase.
EXCLUSIVE WITH RAY SMITH 384-8001 or 479-7777 (Res.)

QUEENSWOOD
1.6 ACRES
4 BEDROOMS HOME

Choice area excellent family home. Secluded park-like grounds. Need I say more? Appointments through RAY SMITH 384-8001

"CENTURY 21" HOME

EVERY CONCEIVABLE FEATURE THE MODERN FAMILY COULD DESIRE

4 bedrooms, three bathrooms, 2 fireplaces; outstanding features include all illuminated closets. Built-in dishwasher and appliances including a 4 outlet vacuum system, wall-to-wall carpet throughout, AM-FM intercom in all rooms — (over 3400 sq. ft. on two floors) I would estimate this home at $7,000 under replacement and truly the best dollar value in today's market at only $45,900.
Call
RAY SMITH
Anytime at 384-8001 (24 hrs.) or 479-7777.

ROYAL EXECUTIVE SUITE
Dallas Road Condominium
The ultimate in carefree living with fabulous features including wall-to-wall, RAISED HEARTH FIREPLACE. All built-in appliances, separate DINING ROOM, GROUND LEVEL PATIO. Separate parking, superb sea view. Truly the ultimate in elegant living. (The Royal Trust's excellent trade Plan.) Asking $38,600 RAY SMITH 384-8001

AMBASSADOR PARK
Exciting 3 Bedroom home in new area — close to school, park and shops. This is the type of home that shows good planning throughout — a very functional layout without the stamp of "sameness" one all too frequently encounters — in short YOU'LL LIKE IT! Price $33,900. Details RAY SMITH 384-8001.

MODERN NO-STEP
3 Bedroom $22,900
COOK-FINLAYSON AREA
Large living room with fireplace separate utility room attached carport. Vendor would take lot in trade. Please call RAY SMITH 384-8001.

FABULOUS SEAVIEW
$32,900
THIS OLDER 3-BEDROOM HOME HAS A UNIQUE FLOOR PLAN. THE LIVING ROOM IS 13x24, HAS FIREPLACE, DEN WITH FIREPLACE, LARGE DINING ROOM, MODERN KITCHEN, HOT WATER HEATING, 2-CAR GARAGE LOCATED ON .58 ACRES, GOOD V.L.A. CALL FOR THE ADDRESS. 384-8001 PETER TER VEER 479-1588.

SHELBURNE AREA
$17,900
LOW DOWN

LOVELY RETIREMENT, STARTER HOME, NO-STEP FEATURING LIVING ROOM, GOOD-SIZE DINING ROOM AND 2 BEDRMS. MODERN KITCHEN, NICE DEEP LOT, NEAR SHOPS AND BUS. CALL
PETER TER VEER
384-8001, 479-1588

NORTH OAK BAY

CLOSE TO SCHOOLS, SHOPPING, PARK AND TRANSPORTATION. SIX ROOM BUNGALOW WITH THROUGH HALL, LIVING ROOM, DINING WITH SLIDING GLASS DOORS ONTO SUNDECK, KITCHEN WITH BREAKFAST NOOK, 4-PCE. BATHROOM. FULL BASEMENT WITH RUMPUS ROOM, FIREPLACE, SEWING ROOM AND 2-PCE. WASHROOM. OIL HOT AIR HEATING. SEPARATE GARAGE. ASKING PRICE $35,000.
A. E. COLES 592-3311
BILL JENSEN 477-3340

METCHOSIN
8-MILE CIRCLE

WATER VIEWS OF WIER, BEECHER AND PEDDER BAYS — ALSO MATHESON LAKE. CAN BE SUBDIVIDED INTO 10 ACRE PARCELS — TOTAL ONLY $90,000 WITH ½ CASH. SEE ROSS AT ROYAL
ROSS CORBY—384-8001
ROYAL TRUST CO.

WANTED:
LARGE ACREAGE UP TO
640 ACRES

UNDER $300 PER ACRE. SOUTHERN VANCOUVER ISLAND. PHONE ROSS CORBY ROYAL
ROSS CORBY 384-8001
ROYAL TRUST CO.

BOAT OWNERS

HANDY TO MARINAS, THIS DELUXE 3-BEDROOM HOME OFFERS SECLUSION AND OVER 2 ACRES OF LAND DESIGNED FOR EASY LIVING. ASKING $65,000 TO VIEW CALL
BRUCE McILROY
at 384-8001

HIGH VIEW LOCATION
(MASTER KING SIZE EN-SUITE)

Spacious 3-bedroom home 18x13 living room with granite fireplace, separate dining room with sundeck off de luxe kitchen with built-in range and garburator 4-pce. Vanity bath. In the full basement, a 37x17 rumpus room with built-in bar, stereo and frig. 2-pce. bath, utility room plumbed for W.D. Plus workshop and storage room, $37,500.
BRUCE McILROY
384-8001

250 HOUSES FOR SALE

X
XXX
XX XX
XX XX
XX XX
XX Royal XX
XX Trust XX
XX Company XX
XX XX
XXXXXXXXXXXXXXXXX
REAL ESTATE SALES DEPT.
384-8001

UPLANDS

PRESTIGE HOME OFFERING MAXIMUM CONVENIENCE FOR FAMILY LIVING AND ENTERTAINING. BUILT ON A THROUGH HALL PLAN, THE MAIN FLOOR CONSISTS OF A 16x26 LIVING ROOM WITH ITALIAN MARBLE FIREPLACE, 13x16 DINING ROOM, SPACIOUS KITCHEN WITH BREAKFAST NOOK, 3 BEDROOMS THE MASTER EN SUITE PLUS A LARGE DRESSING ROOM, 14x13 DEN WITH BRICK FIREPLACE. THE BASEMENT CONTAINS A 16x26 REC. ROOM WITH BRICK FIREPLACE, 5TH BEDROOM AND BATH, LAUNDRY ROOM, THE GROUNDS ARE A BEAUTY DOUBLE DRIVE IN GARAGE TO BEHOLD. OFFERING COMPLETE BACKYARD PRIVACY PLUS A 20x36 FILTERED AND HEATED SWIMMING POOL. TO VIEW CALL BRUCE McILROY
$89,500 384-8001

$22,900
4-YEAR-OLD POST AND BEAM 2-BEDROOM HOME. SEA GLIMPSES FROM LIVING ROOM. SEPARATE DINING ROOM. DRIVE-IN GARAGE. EASY LOT TO MAINTAIN. JESSIE McGRATH AND PAULINE BROOKES, 384-8001

DRIVE BY
1459 JAMAICA PLACE
$34,900

NEAR MT. DOUGLAS PARK — POOL AND BEACH. SPACIOUS HOME — 3 BEDROOMS WITH MASTER EN SUITE 4TH BEDROOM AND FINISHED REC. ROOM IN FULL HIGH BASEMENT. SUNDECK, SECLUDED BACKYARD.
JESSIE McGRATH and
PAULINE BROOKES
384-8001

SEA VIEW — $63,000
CADBORO BAY

BEDROOMS, 3 BATHROOMS, 3 FIREPLACES, WALL-TO-WALL SHAG CARPET, 15x18 RUMPUS ROOM, MANY OTHER FEATURES IN THIS OUTSTANDING HOME. FOR FURTHER INFORMATON CALL
JACK MAYBIE
478-4033

"ASK ABOUT OUR
GUARANTEED TRADE
PLAN"

OOOO
OOOOOOOOOOOOOOOO
OOOOOOOOOOOOOOOOOO
OOOO OOOO
OO HENRY OOO
OO OO
OO BITTERMAN OO
OO OO
OO LTD. OO
O O
O 2700 Government 386-2971 O O
O O

Half Acre
Home Plus Revenue

Two-bedroom home plus one-bedroom cottage, two-car garage, large workshop, all on ½ acre; semi-seclusion. Terms arranged at $24,000.

Metchosin
3 bedrooms, full basement, large rumpus room; beautiful W-W carpeting; large sundeck, extra huge workshop; sparkling kitchen; 2 years old, looks like 2 weeks. Terms arranged here.

City's Edge
3-bedroom charmer, W-W carpeting in most of the house, full high basement, 4th BR in basement Terms arranged at $29,000.

Close In
Up and Down Duplex
Across street from St. Joseph's Hospital. Drive by 977 Humboldt St. then phone me for appointment to view. Walking distance to town. Terms at $29,200.

Two Bedrooms
Full basement, nice larger lot. Close to schools, bus and shops handy. Terms at $21,000.

Country Cottage
By Sooke River. Maybe this is what you are looking for. Asking $6,000. Terms?

Another Small One
Drive by 523 Walfer Ave. (Gorge district). If interested, call me to view. Terms at $12,900.

For any of the above Ph. H. Bitterman, 386-2971.

KER and STEPHENSON
LIMITED

680 Broughton Street
Across from Eaton's Carpark
385-3411, DAY or NIGHT

DRIVE BY
2948 SCOTT STREET
$20,500

You'll notice the excellent convenience to Hillside Shopping Centre as well as the good condition of the house and neighbourhood. Inside sparkles too with 3 carpeted bedrooms (could be 4) wall-to-wall shag in living room and entrance hall. Large kitchen area. Full basement with extra bedroom or children's playroom, automatic oil furnace, 100 amp. wiring, workbench area. Drive by then call me for complete inspection.
JOHN PINCHBACK
385-3411 479-3039

ESTATE SALE
OPEN HOUSE
FRI., 1-4:30
Oak Bay-Willows
(Close to Sea)
2635 BOWKER AVE.
REDUCED TO $31,500

This most charming 2-bdrm., 1550 sq. ft., full high cement basement home has all the desirable features that one could possibly wish for, for entertaining and comfortable living. Make sure you see this one.
385-2471 Mr. C. Wells 383-6055
Johnston and Co. Limited

2220 SHELBOURNE ST.
$18,500

Immediate possession on this 3-bedroom bungalow in mint condition; large bright living room, cheery kitchen with eating area, new range and freezer fridge in avocado. Separate greenhouse and storage shed. Lovely garden with 5 fruit trees. Ideal starter or retirement home. For appt. to view
CALL
HEATHER GAMMON
386-7737 or 478-2607
TUFFREY AND MILLS LTD.

OPEN HOUSE
WED. AND THURS.
10 A.M.-5 P.M.
9858-62 4th ST., SIDNEY
PRICED AT $38,900 EACH

This is a Sidney must see. 2 good 5x5 duplexes. 3 bdrms. each side, 2½ baths, utility rooms. LR and DR have W-W carpeting, sliding doors to patios, fenced back yards.
Louise Wiltermuth
477-1841 — 477-6307
Block Bros. Realty

INVESTORS
SYNDICATE
REALTY LIMITED

For prompt and efficient service consult our real estate staff (24-hr. service)
620 BROUGHTON ST. 386-7721
Across from Eaton's Car Park

F. C. HULLY REAL ESTATE
620 View. Phone 386-6552 or
Res. 592-3920.

250 HOUSES FOR SALE

PEMBERTON

H H
O 1002 GOV'T O
L 384-8126 L
M M
E "SINCE 1887" E
S S

LAPWING PLACE
WOULD YOU BELIEVE?
BRAND NEW HOMES
$22,020
$23,481

—All three bedrooms
—All have fireplaces
—Large modern kitchens with eating area
—All quality rugs throughout
—All on large lots on a cul-de-sac
—All full or part basements
SEEING IS BELIEVING
OPEN TO VIEW
Friday June 30, 6-9
Monday July 3, 1-5
in attendence
JOHN F. COLWELL
592-9928 384-8126
(Courtesy to all Agents)

OPEN HOUSE
MONDAY
3054 DONCASTER
2 TO 4 P.M.

—Three bedrooms
—Walk-in closets
—Large living room
—Family room
—Basement
—Offers invited
—Asking $23,900
JIM McNAUGHT
384-8126 or 382-8943

MONTFORD CRESCENT
GORDON HEAD
3 HOMES

OPEN TO VIEW
FRI., JUNE 30, 7-9
MONDAY, JULY 3, 1-5
1—Tudor style, 4 bedrooms, 3 bathrooms, family room. $39,000.
2—New England Colonial. 1500 sq. ft. large master bedroom, walk-in closet, 4-pc. bedrooms, family room. $43,500.
3—Dutch Colonial. Massive family room off kitchen. Treed lot. Really different and nice. $49,500.
Please note that due to Saturday being a legal holiday there will not be an Open House that day.
To view anytime, call—
384-8126 R. L. MURPHY 479-8089
or J. COLWELL 592-9829

2295 ARBUTUS ROAD

Stop and admire the exterior of this unique home then call for an appointment to inspect the interior. You will be impressed by what you see. 4 large bedrooms, huge recreation room, spacious well equipped kitchen, living room, dining room and den, etc. Completely finished from floor to roof and tastefully carpeted throughout. An excellent opportunity to purchase a high quality home at much below today's cost of construction. Offered at
$54,000
384-8126 MR. GREENE 385-0795

LIVING SPACE
FOR CHILDREN

These homes were designed with this in mind and are located in safe areas near schools.
1. 954 LAMPSON PLACE (Esquimalt). 4 Bedrooms, 1½ bathrooms, large kitchen and playroom, separate dining room. Immediate possession. Reasonable offers considered to its listed value at $32,500.
2. 1114 McBRIAR AVE. (near Lakehill School). An impeccably maintained NINE room bungalow includes 4 or 5 bedrooms, 2 full bathrooms. Huge sundeck off kitchen, beautiful recreation room with fireplace. Terrific value at $34,500.
To inspect the interior of these fine homes just call
384-8126 MR. GREENE 385-0795

2636 CEDAR HILL ROAD

A sturdy 3-bedroom home for the family with several children. Well located near schools, playground and shopping. Nice deep lot. Excellent value at only
$21,500
Owner transferred, must be sold. See it today. Call:
384-8126 MR. GREENE 385-0795

SOOKE
UNOBSTRUCTED
SEAVIEW

Approx. 1200 sq. ft. home, 2 bedrooms, large living-dining room, 21,000 sq. ft. of land. Close to shopping centre and schools Price $23,900. For further particulars please call
TED PARTRIDGE
384-8126 592-3451

WATERFRONT
CENTRAL SAANICH

A beautiful family home on 1.2 acres of treed land with 115 ft. of waterfront. 3 brs. (each with separate balcony), 2 full baths, new shake roof and rough cedar siding. Excellent financing is an added bonus on a price of $54,500.
384-8126 R. I. MURPHY 479-8089

ESQUIMALT
ATTENTION BUILDERS

APARTMENT ZONED LAND — Total 16,400 sq. ft. plus a 3-bedroom home approx. 1150 sq. ft. Build now or hold for further construction. For further information please call
384-8126 TED PARTRIDGE 592-3451

HENDERSON AVENUE

A long low pleasing style family home in one of the quietest areas of Oak Bay. 1515 square feet on main floor and a nicely developed basement. Sound value at $44,000.
JOHN P. BELL
384-8126 656-4293
G. PERODEAU 656-4525

OREGON-FERNWOOD
2-BDRM. BUNGALOW
ONLY $11,900

Neat 2-bedroom bungalow on a quiet street near to schools and transportation. Recently redecorated and good wiring. Price to include drapes and oil kitchen range. Good terms are available to responsible party. For arrangements to view please call:
C. A. CLIFF ANDERSON
477-3994 or 384-8126

COOK-MAPLEWOOD
PRICE $23,800

1,000 sq. ft. RANCH STYLE BUNGALOW, only 14 years old. No basement. 2 good size bedrooms, kitchen with lots of cupboards, living room with fireplace. Convenient to all services. For appointments to view please call
TED PARTRIDGE
384-8126 592-3451

SOUTH OAK BAY
3 OR 4 BDRMS.
$55,000

A well designed family home on a large 70'x180' lot. These beautifully landscaped grounds

250 HOUSES FOR SALE

WWW WWW
WWW WWW
WWW WW WWW
WWW WW WWW
WWW WWW

WHITTOME'S
W W W W W W W W W W

"DOWNTOWN BRANCH"
706 FORT ST. 388-4271

W W W W W W W W W W

COMPLETE SECLUSION
This well appointed 2-bedrm., gorgeous Living rm., sep. Dining rm., bright and lovely kitchen with eating area, full basement, and room for development upstairs, sits on 7-10th acre on sewer and can be subdivided. Situated in the Gorge area, $36,900. To view: 388-4271, THE ZIEGLERS, 592-1768.

1½ MI. CIRCLE — $23,300
ZONED DUPLEXED
RENTABLE ANNEX
½ BLOCK TO SCHOOL OR BUS
A 3-bedroom home with large bright kitchen, all new cupboards; living and dining room with new shag carpets. Huge basement has 2 workshop areas. Lots of room for a "rec." room. Annex can rent for $75 and is self-contained. You could live here for about $100-$110 monthly payments. A GOOD BUY!
WILLS OF WHITTOMES
388-4271

HAULTAIN
Close-in on bus route, a good investment with 3 self-contained 1-bedrm. suites and a full basement. Absentee owner unable to maintain. Asking $24,500 and may be bought with approx. $5,000 down. Appt. to view call
WILFRED DAVIS
388-4271 or 658-5276

OAK BAY
OUTSTANDING
A LARGE OLDER HOME WITH CHARACTER AND DISTINCTION. LIVING ROOM, DINING ROOM AND DEN PANELLED AND HAVE BEAMED CEILINGS. MODERN KITCHEN WITH FAMILY ROOM ADJACENT. LARGE MASTER BEDROOM WITH 4-PCE. EN SUITE ON MAIN FLOOR. THREE BEDROOMS UP WITH GLASSED-IN PORCHES. ALMOST A ACRE OF BEAUTIFUL GROUNDS AND SECLUSION. CLOSE TO OCEAN AND PARK. ASKING $52,500.
TED RADWAY
388-4271 477-6176

IMMEDIATE OCCUPANCY
View for miles, 3 bedrms. and baths, large living rm., with large in-line dining rm., compact bright kitchen, den and rec. rm., could have sep. in-law suite, patio doors to 40 ft. sundeck, this 4-month-old home was custom built for owner who is transferred, many extras, must be seen to be appreciated. To view 388-4271, Eric or Lorraine Ziegler 592-1768.

HAVE YOU OVERLOOKED SOMETHING?
This retirement home set high on a lot HAS really charming exterior, attractive landscaping with stone patio, large greenhouse and long blacktop drives; a large LR with FP, tiny den, sep. DR, 2 bedr. one very small. It DOES NOT HAVE a basement and the kitchen and utility need TLC. The lined drive-in garage would make a dandy rec. room opening to back garden. Make an offer to allow for the improvements. The bus is close and you can walk to Mayfair Plaza. To view call
ELEANOR SANDERSON
384-9610 388-4271

CORDOVA BAY RIDGE
On top of the ridge where you get sunrise and sunsets. A level half acre developed for the gentleman gardener with fruit trees, berries and vegetables. Modern 3-BR. rancher (14 Yrs.), en suite bathroom, family room and utility room main floor. 32-ft. LR-DR. Full high entrance, finished rec room and brick fireplace, and space galore. Excellent construction and in tip-top condition. Many extras included in price of $40,500. You can drive by 5024 Wesley, but call me to view: Wilfred Davis, 388-4271 or 658-5276.

J. H. Whittome & Co. Ltd.

CHARMAN PACIFIC REALTY LTD.
608 Broughton St.
385-9765

DRIVE BY
365 ARNOLD AVE.
FAIRFIELD
THEN PHONE
385-9765
Owners have purchased and are offering their 4-bedroom, 2 bathroom, full basement home in this select area, for sale. Lovely entrance with w-w carpeting, large living room with fireplace, dining room, both w-w carpeting, cabinet electric kitchen with lots of room for a family. The grounds are in mint condition with secluded barbecue area and barbecue built professionally with brick. Outdoor phone and speakers for hi-fi. Underground sprinklers. Asking $27,500. Open to offers. Call:
FRANK CARR OR
ERIC CHARMAN
385-9765

DRIVE BY
344 RICHMOND RD.
FAIRFIELD
THEN PHONE
385-9765
A real home for the growing family, in good area. Has four bedrooms (one small), plus panelled den, large living and dining room, with w-w carpeting. Family size electric cabinet kitchen. Full basement and heated, of course, with oil. Quick possession. Asking $25,900. Call
FRANK CARR
385-9765

RETIREMENT SPECIAL
ESTATE SALE
Must be sold quickly. This immaculate home has 2 bedrooms (one very small), nice living room, large kitchen with oil range, and 3-pce. bathroom. Attached workshop for the handyman. Some furniture may be purchased. Lovely lot with at least 10 fruit trees! Move quickly, this won't last long. Asking $11,000. Call
FRANK CARR
385-9765

RETIREMENT SPECIAL
ESTATE SALE
Must be sold quickly. This immaculate home has 2 bedrooms (one very small), nice living room, large kitchen with oil range, and 3-pce. bathroom. Attached workshop for the handyman. Some furniture may be purchased. Lovely lot with at least 10 fruit trees! Move quickly, this won't last long. Asking $11,000. Call
FRANK CARR
385-9765

BRAND NEW
POST AND BEAM
LARGE PLOT
If you desire something just a little bit better why not see this one? Designed and carefully built by a master craftsman such that there is not an inch of wasted space! Floor-to-ceiling fireplace, 2 bathrooms (3rd roughed in bsmt.) and two sundecks (1 very private), are just some of the fine points. Nearing completion, and ready for your occupancy. The yard is special.
ALL OFFERS CONSIDERED
*ASKING
$29,800
Bob Garside CITY Trust, 383-4141

FOR SALE BY OWNER. ON A quiet street in South Oak Bay, 3 bedrooms (1 in basement), large living room, separate dining room and modern kitchen. 2 rooms and second bathroom in basement. Close to park and sea. Well kept secluded garden. $31,900. Drive by 2183 Guernsey St. and phone 598-3977 to view.

NEWPORT TUDOR, 3-BEDROOM, high basement, attic, close to golf, beach, bus, $32,500. 598-2831

250 HOUSES FOR SALE

D. F. Hanley Agencies Ltd.
2093 Douglas St.
Douglas St. Office
385-7741
(24 hrs.)

JUBILEE AREA
$20,900 FULL PRICE
3 BEDROOMS
Move quickly if you wish to purchase this large family home. Features include a large living room, dining room, modern kitchen, 3 bedrooms, full high basement, separate garage, stucco exterior, convenient shopping, transportation and hospital. This exceptional value could be purchased with easy terms and possession could be quick. Phone now!
CHUCK ANDREWS 385-7761
FRED CARVER 386-4294

—D.F.H.—

PEACE AND QUIET
IN THE GORGE
$20,900
HONEYMOONER'S DELIGHT
MINIMUM DOWN PAYMENT
FRIENDS: I have a property in the Gorge which I feel you could get excited about. This immaculately kept home offers outstanding features such as a massive master bedroom, an eating area in the kitchen and a separate garage bordering a lovely manicured garden. This home has a good address and is within a short walk of transportation, a church, shops and schools. To view this outstanding offer or obtain details on the VERY easy financing CALL:
BARRY KIRBY
385-7761 (24 HRS.)

—D.F.H.—

JUST LISTED
SEAVIEW HOME
CORDOVA BAY
PRICE $39,900
Only four years young, this beautiful semi-tudor style home features a large living room with brick fireplace, larger than average dining room with built-in china cabinet and glass doors to seaview sundeck. Spacious family kitchen with bright dining area, three bedrooms, master bedroom has 3-pce. washroom en suite. Downstairs is an enormous rec. room and space for another bedroom. Wall-to-wall carpet throughout. For further details and an appointment to view CALL: STAN EATON or ELAINE BAXTER at 385-7761 or 479-5818.

—D.F.H.—

EST. 1933
BOOMAN
BOOMAN
INVESTMENT CO. LTD.
OPEN FRIDAY NIGHT
7 to 9 P.M.
FAIRFIELD
248 ROBERTSON ST.
$21,900
An Immaculate two-bedroom, full basement home conveniently situated on a quiet street near the bus, shops and ocean. A low down-payment can handle. For prior viewing call IAN BOORMAN, 386-7521.

ESQUIMALT
$23,950
Lovely retirement home close to golf course. Living room with fireplace. Hardwood floors, 2 bedrooms, wall-to-wall carpeting. Full cement basement. To view call: DEL HOEGI, 386-7521 or 383-1640.

UNIVERSITY DISTRICT
QUIET CUL DE SAC
NEW LISTING
Only 10 years young and in superb condition. 4 bedrooms, 2 bathrooms, rec. room, wall-to-wall shag carpet in R and DR — this home has just been completely redecorated and it gleams. There is no work needed here.
ASKING $29,900
GERRY PORTER —
IAN BOORMAN
386-7521

JAMES HEIGHTS
3-Bedrm. semi post and beam custom home in high Tattersall. Family room with 2nd fireplace, much cedar panelling, hot water heat, double carport, patio in minimum care yard. Full basement with 4th bedrm. To view call:
JACK FETHERSTON
386-7521 477-9427

BEAUTIFUL CAPE COD
COLONIAL HOME!
Built by a craftsman as his own, with four bdrms., two baths, family room with fireplace, the most intriguing gourmet kitchen, superior decor, panelling and workmanship. On a large fully landscaped lot with huge trees and room for a party full of cars!
ASKING ONLY $37,500
See it with PHIL SIMPSON
386-7521
1111 Government St.

$ $ $ $ $ $ $ $ $ $ $ $ $ $ $ $ $
$ $
$ DOUGLAS REALTY LTD. $
$ Phone 385-8784 $
$ $
$ $ $ $ $ $ $ $ $ $ $ $ $ $ $ $

OPEN
TODAY 7-9 P.M.
GUARANTEED — QUALITY
Lower Interest — Low Down
Large Mortgages
Priced from $23,900

SEE US FIRST then compare. Take airport turnoff to CANORA follow to big OPEN sign. Call Don Plank for details.

GOOD STARTER
RETIRE—COZY
Short walk to Gorge Park, plenty of garden room and more. Asking only $21,500. Call Don Plank at 478-3866.

FIVE BIG BEDROOMS!
$17,900 OFFERS WANTED!
A little paint will work wonders on this sound family home. Main floor has LR, DR, huge kitchen, 2 bdrms., bath. Upstairs are 3½ big bedrooms. Basement ready to develop. Updated heating, wiring, plumbing. Level lot, garage; handy Quadra area. Hurry. Make your offer! J. WADDINGTON 385-8784 (anytime).

NO-STEP GORGE SPECIAL!
Freshly decorated, 2 bdrms., oversize lot. Garage. Move in tomorrow with very little down. $16,900 offers too. J. WADDINGTON 385-8784.

2552 EPWORTH,
OAK BAY
Sparkling 5-rm., full bsmt. bungalow, Oak Bay at its quiet best for the retired couple. Low taxes, close to bus and shopping, wonderful garden, real value. Home is complete with venetian blinds, extensive screen doors, sundeck, fireplace, wall-to-wall carpet. Immediate occupancy. If you like what you see please knock, the lady is almost always home. The price is open to any serious offer and financing is easy and very flexible. For full details phone HUMPHREY GOLBY 592-6730 or J. A. Henderson Realty Ltd. 385-9741.

ENGINEERED HOMES
JUNE is the month to MOVE into a new ENGINEERED HOME
28 homes to choose from
14 Different Models
2 and 3 bedrooms
3 Prime locations, Northridge, Sidney and Gordon Head.
6¾% NHA financing
$20,400-$35,500, some as low as $1,100 down with B.C. Grant. Pay $141 a month with taxes, when $7,400 a year is your income.
ENGINEERED HOMES LIMITED
19 Cadillac Avenue
Phone 385-6711

IMMACULATE
Seven-year-old home in excellent condition. Two bedrooms on main floor, one in basement — large lot for family living. Drive by 2700 Strathmore, over the weekend and phone me for inspection and details of financing — Price only $20,500. Doug MacKillop 384-0308. C. N. Montague Co. Ltd. 384-9318.

250 HOUSES FOR SALE

NATIONAL TRUST CO. LTD.

2 LOCATIONS TO SERVE YOU

OPEN HOUSE
1808 JADE PLACE
(OFF ANSELL)
FRIDAY 6 - 9 P.M.
Don't fail to see this near new 4-level home in quiet Racquet Club-University area. Spacious L-shaped living and dining room with glass door to sundeck, bright kitchen, 4 bedrooms, double plumbing, finished recreation room. $34,900 with large 8¾% mortgage. For prior viewing call: 386-2961 RUDY ROST 658-5490

DOWNTOWN
1280 DOUGLAS

TIRED OF
"JUST LOOKING"
Then pick up the phone and make an appointment to view this "first time on the market," solidly built THREE PLUS ONE-BEDROOM home. Beautiful SHAG CARPETING throughout, 17x13 "designed with wall space" living room with impressive RAISED HEARTH stone fireplace. Dining room plus family dining nook in the kitchen — glass doors to 25' sundeck. Easy care, compact kitchen is equipped with nearly new coloured STOVE AND FRIDGE. Twin sized master bedroom has en suite plumbing with WINDOW. Full high basement with one bedroom and roughed-in plumbing. Plenty of room for other development. LARGE 75x200 foot lot is beautifully-treed and just ripe for a family with ideas. Located in the ever popular Colwood area, over 1200 sq. ft. and realistically priced at $29,500.
MIKE RUSSELL
388-5451 (24 Hrs.)

OAK BAY
PEACE AND QUIET
Charming two-bedroom home with den, living room with fireplace, separate dining room, hardwood floors throughout. Kitchen with built-ins and eating area. Sundeck. Fully developed basement. Separate carport with storage area. Landscaped lot. Price $45,000. Exclusive with:
HARRY COOK 598-3761
DES DESJARDINS 385-8925
OFFICE 388-5451 (24 Hrs.)

HILLSIDE
SHOPPING CENTRE

SHAWNIGAN LK.
WATERFRONT
2-Bedroom home on the waterfront at Shawnigan Lake — Safe, sandy beach. 1050 sq. ft., beautiful rock fireplace, fully furnished including stove, fridge, washer, dryer, dishwasher, TV, etc. On Deccard close to Hotel — 56x190' lot. Take advantage of this Summer, buy now.
JIM RANSON
Off: 386-2961 Res: 479-5910

UNSURPASSED SEAVIEW!
5 bedrooms with master en suite, a total of 3 complete bathrooms, lower level family room, a sewing room and a hobby room make this one of the loveliest family homes on the market today. From an oriental bridge approach you enter a spacious flow-through hall to a huge floor-to-ceiling stone fireplace, with raised hearth, gracing the post and beam living room. The next step leads you to more seaview in a formal dining room and then to a rare gourmet's delight — a wrap-around-all built-in electric kitchen and with the same breathtaking view. There are far too many features to describe in print in this owner built home. For appointment to view call:
J. G. LIDSTONE
Off. 386-2961 Res. 477-6450

TEN MILE POINT
NEWLY LISTED
SEAVIEW
Delightful one-owner home beautifully located in a parklike setting. 2 bedrooms plus den, large living room with heatilator fireplace, separate dining room, extra bedroom and powder room in basement. Realistically priced at $35,950. Adjoining lot 79x155 also available for possible VLA.
JUNE HOUGHTON
Off. 386-2961 Res. 385-8105

FAIRFIELD
Lovely spacious home close to the sea. Six or more bedrooms, 4 fireplaces, 3 bathrooms and full high basement, in A-1 condition an excellent buy at $43,000.
JUNE HOUGHTON
Off. 386-2961 Res. 385-8105

JACK MEARS
OAK BAY REALTY LTD.
201 — 727 JOHNSON ST.
24-HOUR SERVICE
386-2291

OPEN HOUSE
4655 LOCKWOOD CRESC.
FRI 7:00 to 9:00 p.m.
CRAMPED?
Come to Broadmead! Split level — 5 bedrooms — W-W Floor-to-ceiling brick fireplace. 2200 sq. ft. of quality construction on 3 acre. Brick and cedar exterior. Asking $43,000 for this almost new beauty. Call: FRED MORGAN or WM. ANDERSON at 386-2291.

WOULD YOU LIKE?
Your immaculate home in Esquimalt? Do you have a family? Would you like 1½ bathrooms, bright kitchen, dining room, living room with fireplace, on quiet street, near bus, shops and schools? If the answer is "YES" drive by: 860 Wollaston Street, and then phone HARRY PALM at 386-2291.

"GAZEBO" IN THE GARDEN
Fairfield is most sought after area for family living!! This new listing has all the features you would expect in an older home. See the rose garden, swimming pool, and the big rooms with: GORDON COOK at 386-2291. (On yes! Bargain priced at $29,900.)

SIDNEY $23,700.00
It will be my pleasure to show this 4 month old home situated on a quiet street amongst new homes. L-shaped L.R. and D.R. with fireplace. Bright kitchen with numerous cupboards. F.-R. basement with partially finished rec. room and extra bedroom. To view this choice property call: SYD BRADFORD at 386-2291 or 652-2280.

HAPPINESS IS
The opportunity to move into this attractive three-bedroom bungalow. Spacious living room with fireplace. Dining room, efficient kitchen and 4-piece bath all on the main floor. Finished recreation room and half bath in basement. Two-car carport, drive-in garage and big, big sundeck all make for great value and easy living. Priced for a quick sale at only $28,900. Call: RON MATHEWS at 386-2291.

"DIRECT FROM BUILDER"
$150 DOWN
Buys you a home of your choice. This includes everything from drapes to landscaping. In other words a complete home. Call Paddy O'Rourke at 382-3021.
THE VICTORIAN
House of Serenity Ltd.
382-3021

250 HOUSES FOR SALE

NPA
ORIENTAL
BRIDGE
ASSOCIATES LTD.
1314 Quadra St. 385-2458

OAK BAY BORDER
MEET MR. BIG
Big towering shade trees line the 88 feet lot frontage of this large estate. Presently a legal duplex with good revenue potential — or would readily lend itself to conversion to 10-room, 2-bathroom residence. Living rm. 15'x26', some minor work needed, but basically excellent, sound property with all the basic things renewed. A good buy at $31,500. Don Bacon, 385-2458.

OPEN FOR INSPECTION
9 A.M. to 5 P.M. (except Sunday)
NHA 8¾% 1st Mortgage $25,250 available
1512 WINCHESTER
(Cedar Hill Rd. to Parkside, follow Parkside to Winchester)
This 1192 sq. ft. 3-bedroom home features a living room with raised fireplace. Good sized dining rm, kitchen with nook area. Teak cabinets, hood and fan. Large master bedroom with twin closets and en suite plumbing, plus two more larger than usual bedrooms, wall-to-wall carpet throughout. Roughed-in rumpus rm with fireplace. Carport. This home features an attractive exterior of shake siding and stucco with a very private entrance. Full price $30,500. BYRON PRICE 385-2458.

1 ACRE
SEA VIEW
Fantastic, restful, in the land of Living, 10 min. from town. Beautiful spacious bungalow, 3 bedrooms, gracious L room and sep. D room. Dream kit, eating area. Full basement, rumpus room, 2 sets of plumbing. Many extras. Hurry while this lasts. $59,500. Call Doris Adams. 385-2458. Res. 598-2248.

OAK BAY
TUDOR STYLE
4 Bed. 2 bathrooms. Gracious L Room and fireplace, sept. D. Room. Electric kit, full basement, Rumpus room, central heat. Drive in garage and extra parking. Landsdowne area. Can you imagine just $36,500. Doris Adams, 385-2458. Res. 598-2248.

PRICED TO SELL
2 OR 3 BEDROOMS
$24,600
Modern bungalow home, full high basement in immaculate condition. Located in quiet area near Mayfair and Town and County. Home has double plumbing and two fireplaces. Large parking area besides drive-in garage. Can easily be turned into revenue property. Phone Victor Wong, 385-2458 for view.

CLOVERDALE
Here is a modern home with lots of accommodation. 2 or 3 bedrooms, rumpus room, double plumbing. Large living room. Near as a pin. Full price $24,500. Phone Victor Wong, 385-2458.

DRIVE BY
AND VIEW
951 ROYAL OAK AVE.
You will appreciate the outstanding values. Near-new family home, in park-like setting — 4 bedrooms. OVER 2500 SQUARE FEET of spacious quality. Your down payment may do; to asking price of $44,950. Call Bob Carter, Res. 384-9441.

SWIMMING POOL
BAR-B-Q PATIO
5 BEDROOMS
This house offers fabulous outdoor living in a private setting. You must see this property to understand the great family living it offers. Call Marg or Glen McGregor, 385-2458, Res. 477-3675.

.59 BLOOMING ACRES
ON SEWER
See this older but very liveable no-thru street with the huge orchard, close to town. Estate sale. Terms $25,000. Don Bacon, 385-2458.

JACK MEARS
OAK BAY REALTY LTD.
2194 Oak Bay Ave.

LONG WEEKEND SPECIALS

WATERFRONT
2.62 acres of wooded parkland plus 165 feet of waterfront with miles of beach at your doorstep. 4 Bedrooms, 2 dens, 3 bathrooms; and 8 cedar panelled 20'x22' living room can be yours with $20,000 down and any reasonable offer will be considered on the asking price of $70,000.

SUPERB PANORAMIC VIEWS
The sea and mountains from Victoria to Port Angeles seem to be within your grasp from the 16'x32' living room in this California-style rancher. 3 Bedrooms, with many built-in features plus a den for dad and a tremendous 9'x20' kitchen with built-in oven and counter top stove with loads of cupboards for mom. Two delightful fish ponds with water fountains enhance the easy care picturesque gardens. This beautiful residence is reasonably priced at $44,900.

ALSA available for you inspection are sea view properties ranging in price from $21,750 to $47,900.

SEA VIEW LOTS
Very few of this type available but I have 8 for sale and they won't last long at prices from $12,300 to $13,200.

ACREAGE
Available in Metchosin 13.1 acres with sea view at $26,000. And 10 acres at $20,000. Both properties are heavily treed.

BRAEFOOT
1.77 acres of tremendous holding property. Could be subdivided into six lots. $7,800 down on the asking price of $16,900 and the owner will carry the First Mortgage at 9%.

FOR information on the above properties and many others, call G. R. CABANA, B.Sc. at 598-3371 or 478-5785. Call anytime this weekend.

WALL AND REDEKOP
REALTY LTD.
1820 Blanshard St.
386-8321

SHAWNIGAN LAKE
4 BEDROOMS
$19,500
DOUBLE LOT!
Very attractive older home with good old-fashioned FRESH AIR to fill those tired city lungs. 19x14 living rm with fireplace. Beamed ceilings in 15x13 dining rm. Family propane kitchen. Automatic oil furnace to keep you cosy. Make a point to see it with Bob or Marie Mailbon
384-8321 or 743-5145

3 BEDROOMS
$26,000
Located in a choice area — on a double size lot — family room — living room, spacious sunny kitchen. Carport and circular driveway. View by appointment only — call Jeannine Kossack
386-8321 383-7207

$14,900
TRY ANYTHING DOWN
Vendor will carry balance — the inside is what counts in this 3 bedroom home — handy location. Jeannine Kossack
386-8321 383-7207

$15,500
AND OPEN TO OFFERS
Vancouver vendor is anxious to sell this 3 bedroom country bungalow.
Jeannine Kossack
386-8321 383-7207

REDUCED TO $29,900
Modern 4 bedroom, large living room, fireplace, W.W. carpet. Finished basement, Recreation room, drive in garage. Secluded, near schools, Colwood area. Owner 437 Terranus Drive, 478-6058.

4 NEW HOMES
$27,500 to $29,800
Only 5 miles from Town and Country. Many extras. Low down payments.
Bob Garside, 383-4141, City Trust

THETIS HEIGHTS
In woods, 15 minutes downtown, 5 bedrooms, view. $25,000. 478-5176.

250 HOUSES FOR SALE

D. F. Hanley Agencies Ltd.
Shakespeare St. Office
3021 Shakespeare St.
386-4294

HANDYMAN! SPECIALS
SPECIALS, SPECIALS!!
I have available several homes at these various prices: $12,000 — 2-Bdrm., $12,700 — 2-Bdrm. plus extra lot at $8,700; $14,000 — 1-Bdrm; $16,900 — 4-Bdrm. and more are available. Try your offer.
VINCE CASE 382-4759
388-4294

—D.F.H.—

$57,900
BROADMEAD
OUTSTANDING VALUE
Just over one year old, this OUTSTAND.NG home was designed for the professional man who appreciates QUALITY craftsmanship and ARCHITECTURAL INTEGRITY. This is a "must see." Even with so EXCITING a design, this home remains a comfortable, functional home with 3 bedrooms, studio, and family room. Just one of the many outstanding features is the MAGNIFICENT entry — a breathtaking union of stone, wood and glass. Lush wall-to-wall carpeting everywhere, two DISTINCTIVE fireplaces, sunken outdoor living room with waterfall and MORE, MORE, MORE!
JIM TYLER OR
JOHN E. THOMSON
388-4294

—D.F.H.—

$20,000
PRICE SLASHED
OAK BAY BORDER
2 BEDROOM — No step retirement bungalow. Newly decorated throughout. Situated on a quiet no-thru street in a well manicured lot close to transportation. Shopping Centre and hospital. Fireplace, 4-pce bath, utility room, separate garage plus 7% mortgage available. Quick possession.
388-4294 FRED G. CARVER 598-2581

—D.F.H.—

VACANT
3-BEDROOM, NO-STEP
ONLY $25,800
COUNTRY RANCHER with feature fireplace open to living room and dining room. This 1400 sq. ft. of home could be yours. Family room and utility room off time-saving kitchen. Wall-to-wall carpeting thru living room, hall and dining room. Excellent financing already arranged and can be assumed. Schools, transportation and stores all very close. JUDY UNICUME 477-6024 or FRED G. CARVER 598-2581. Office 388-4294.

—D.F.H.—

S.S.C.
SWINERTON, STEWART
CLARK LTD.
1318 Blanshard St.

CUTE and COSY
FOR THE TWOSOME
Just listed and soon to be sold. Dandy well-built 3-room bungalow on a large lot at 2774 Grainger. Really nice. Only $14,900.
DIRK OKKER
478-4501 EVES.

ESQUIMALT
Almost 1100 sq. ft. on main floor. Beautiful garden. Large living room, separate fam. size dining room, cabinet electric kitchen and 2 bedrooms, 2 more good-sized bedrooms upstairs. Full basement with auto. hot water heating. VERY GOOD TERMS. The asking price is $26,500. Vacant. To view call
OKKER—478-4501 EVES.
K. WALTERS
385-2481 ANYTIME

CORDOVA BAY
Modern cosy 2-bedroom bungalow 1 minute walking distance to the beach. Large living room with fireplace and oak floors. Separate dining room, 2 bathrooms, Auto oil heating. Beautiful garden on 1/3 acre. Some seaview. Full price $33,900. To view call
OKKER—478-4501 EVES.
K. WALTERS
385-2481 ANYTIME

RESTHAVEN DRIVE
CUSTOM BUILT
GOOD TERMS OR CASH
Really well-constructed den and 2 bedroom bungalow with large living room, dining area and nice kitchen. Full high basement. Oil heat. Immaculate. Much below replacement cost at $25,900.
OKKER—478-4501 EVES.
K. WALTERS
385-2481 ANYTIME

ROCKLAND
GOV'T HOUSE AREA
SOMETHING DIFFERENT
A most charming and beautifully appointed residence with many added features. Has open stairway off vaulted ceiling receiving hall, cosy family or breakfast room with fireplace adjoining a really smart and completely equipped electric kitchen. Large rooms, separate dining room with patio access to secluded garden, 3 bedrooms, 2-car attached garage. Realistically priced at $45,000. Please call Mr. Custance, 385-2481.

—A—
—B— —C—
FORT at BROAD
384-9335
A. Bernard & Co. Ltd.

COLWOOD
(POSSIBLE V.L.A.)
Well-cared-for family home on approximately ½ acre, near schools, transportation and shops. Large living room with fireplace—dining room—electric cabinet kitchen—3 good sized bedrooms, and 4-piece bath. Oil hot water heat—separate garage. Nicely landscaped lot offers lots of privacy.
$24,500
Will Wilson
384-9335, 477-4328 res.

NO-STEP
RETIREMENT HOME
This older home is in the city close to Esquimalt. Lovely small garden full of roses and flowers. The house has a large living room, eating area in the kitchen, two bedrooms all in excellent condition. Close to shops and transportation. Priced to sell at
$14,900
Ron McConnan 384-9335, 383-8526 res.

"AMONG THE OAKS"
In one of the nicest parts of Esquimalt is situated this Tudor Home on a big lot, backing on to a park, with lots of Oak Trees and a well established garden. The home is in good condition and consists of 3 bedrooms, 2 baths, fireplace. Separate dining room, kitchen, bathroom and two bedrooms. Full high cement basement, and drive-in garage. Immediate possession can be given. Asking
$28,000
Ron McConnan, 384-9335, 383-8526 res.

3 CUSTOM BUILT HOMES FROM 1465-1815 sq. ft. living space, range from $40,500-$42,500. ½ acre lots. 1 finished, 2 under construction. 1119, 1127, 1135 Lands End "Road, 2½ miles west from Swarts Bay Terminals. H and I Builders, 656-1374.

4-Star Feature

9382 SIZES 8-18
by Marian Martin

"Skinny" into this lean, princess tunic atop pants or shorts or sew the dress version. Looks great with a wide leather belt or none at all.

Printed pattern 9382: new Misses' sizes 8, 10, 12, 14, 16, 18. Size 12 (bust 34) tunic 2 yards 45-inch; pants 2¼

Seventy-five cents (75c) in coins (no stamps, please) for each pattern — add 15 cents for each pattern for first-class mailing and special handling. Print plainly size, name, address and style number.

Send order to Marian Martin, care of The Daily Colonist, Pattern Dept., 60 Front Street West, Toronto, Ont.

See more spring Fashions and choose one pattern free from new Spring-Summer Catalogue. All sizes! Only 50c.

Instant sewing book, sew today, wear tomorrow. $1.

Instant fashion book — Hundreds of fashion facts. $1.

Paint It On!

by Laura Wheeler

Transform your tops and make everybody look twice!

New, instant decoration! Paint saucy mouse, and flowers with felt-tip markers on bodyshirts, sweatshirts, jeans, pillows. Pattern 689: one 7 x 8" motif, six 2 x 3".

Seventy-five cents (75c) for each pattern — cash, cheque or money order. Add 15 cents for each pattern for first-class mailing and special handling — to Laura Wheeler, care of The Daily Colonist, Needlecraft Dept., 60 Front St. West, Toronto, Ont.

Print plainly pattern number, your name and address.

1972 Needlecraft Catalogue — knit, crochet, embroider gifts, fashions. Free directions. 50c.

New Instant Macrame — Basic, fancy knots. Pattern $1.

New Easy Art of Hairpin Crochet has 26 patterns $1.

Instant Crochet Book — Step-by-step pictures, patterns. $1.

Complete Instant Gift Book — more than 100 gifts. $1.

Complete Afghan Book — $1.

16 Jiffy Rugs Book 60c.

Book of 12 Prize Afghans. 60c.

Quilt Book 1 — 16 patterns. 60c.

Museum Quilt Book 2 — 60c.

Quilts For Today — 60c.

250 HOUSES FOR SALE

3 VICTORIA OFFICES
BLOCK BROS. REALTORS
OPEN 9-9 AND ALL DAY SATURDAY

BLANSHARD
1800 BLANSHARD
386-3231

OPEN FRI. 1-5
2197 AMHERST ST.
Three brand new 4-BR. 1½ bath homes each with over 1800 sq. ft. of living room. Particularly attractive design — fireplaces — quiet street off Resthaven Ave. Only 20 min. from Victoria. At $23,350 these are several thousand under City prices. $2000 cash should handle. These will go quickly. FRANK OLIVER, 386-3231 or 383-6904.

OPEN FRI. 7 - 9:30 P.M.
402 GORGE RD. W.
You are invited to view this beautiful 3-B.R. home located on valuable water view lot overlooking the Gorge waterway. Complete with large 3-B.R. revenue suite to help owner pay mortgage. Large picture windows and front sundeck from which to enjoy the scenery. On Gorge Inlet. Beautification Program. Loads of room and a gem to show. MR. CRABBE, 386-3231 or 383-5163.

OPEN 7 - 9 P.M.
624 RAYNOR, $25,000
A roomy family home with 4 B.R.s. Beautifully renovated with immaculate interior. Attractive panelling with many extras and built-ins. New wiring, furnace and roof. You will find this home a delight to view — DAN NASH, 386-3231 or 477-2028.

WATERFRONT HOME
WITH A BONUS
An immaculately kept home with sea views from the L.R. with heatilator fireplace, large family kitchen with D.R., sundeck, B.R. and 28x13 family room. Boathouse on beach, stove, fridge and dishwasher included. As a bonus there is a separate 3-room suite, with private driveway and entrance, producing excellent revenue. Easy-care lot. A real value at $45,000. BILL FIFE or LARRY WAGNER, 386-3231.

GORGE — $25,500
Remember the way houses used to be built? If you do, come and see this three-B.R. charmer that's just come on the market. Full 8 ft. basmt., separate garage. Lovely yard with garden, fruit trees, grape vines, and for you prairie people even a high bush cranberry. Call BARRY BOWES or DAVE BILLINGHAM, 386-3231.

HOW SWEET IT IS.
In apple pie order to suit the most fastidious. This new on the market, 5 B.R., full basmt., 2 full sets of plumbing, immaculately kept home is a MUST SEE. Large L.R. and entrance has quality W-W carpet over H.W. floor. Owner transferred. Asking only $29,500. RUSS McDOWELL, 386-3231 or 382-7930.

VINING ST. — REVENUE
Two-B.R. home, spacious L.R., fireplace, kitchen with E.A., self-contained suite with own entrance and sundeck rents for $95 per month. Close to Jubilee Hospital, schools and transportation. Price $21,500. ROY ELDRIDGE, 477-6735 or 386-3231.

GORDON HEAD JEWEL!
1400 sq. ft. of 3-yr.-old top quality. 4 B.R.s, dream kitchen, 2 fireplaces, huge rec. room, large sundeck over double carport, gleaming oak floors, 2 bathrooms, also plumbed for third. Fully landscaped. High exclusive. Large flexible mtge. Priced to sell quickly at $35,900. TONI CANNON, 598-4631 or 386-3231.

WOODED WONDERLAND
Abundance of wild life and seclusion enhance this gorgeous 4-yr.-old home on 6.1 acres of picturesque land for $49,900. Beautiful sunken 22x32 L.R. with 32 ft. fireplace and 6 ft. firebox! 15x12 D.R., 2 large B.R.s up and 2 down. Massive bathroom with 7x4 ceramic bath. Walk-in closets. Unique kitchen with separate pantry and utility rooms, elaborate bar in 22x32 rec. rm. Intercom throughout. Built-in vacuum system. Separate Alpine cottage. Many, many more features in this most excellently constructed 2100 sq. ft. home. JUNE CORBY, 386-3231 or 479-2491.

REDUCED $2,000
To $19,900. 4 BRs, full bsmt. stucco home. New wiring, furnace and copper plumbing. Neat as a pin. 386-3231 or JOHN COCKRILL 385-7730 or D. B. TAYLOR 477-9179.

YOUR RETREAT
SEA VIEW
4 acres plus 5-yr.-old full bsmt. home in North Saanich. Fully treed lot. High location view of Saanich Inlet. 2 BRs with 1 down, huge raised hearth fireplace, bit-in range, sundeck. Flexible terms $49,500. JAY ROGERS, 386-3231 or 477-4589.

1 MIN. TO SEA
AND SANDY BEACH
You must see this split-level English Tudor style home in Metchosin (off Duke Rd.) The large LR (17x20) DR (16.5x11) and hall feature matched walnut and ash panelling, beamed ceiling throughout, specially designed brick FP in LR and sea glimpses from DR 3 steps up to 2 large BRs (14x14.6, 12x13). W to W throughout. 1½ baths. Upstairs rec. room needs finishing. All these features and many more at $32,900. LINDA FAHEY, 386-3231 or 656-1520.

DELIGHTFUL
RETIREMENT
Situated on a quiet street close to all facilities, large LR with FP, comfortable DR, WW carpeting, family-sized kitchen with EA, two good sized BRs, full bsmt., oil heat, drive-in garage. Only $24,000. RUSS FITZSIMMONS 386-3231.

TOLMIE
PLAYGROUND — $27,500
Nicely located 4-BR family home on large treed lot with superb view of Olympic Mts. Only 10 years old, features large L-shaped L. and DR., FP, bright kitchen with built-in EA, rec. room, sundeck at rear over CP. 6½% mtge. Owners leaving Victoria. See it now MR. KLOOTWYK, 386-3231 or 384-2561.

DUPLEX
My client is open to offers on this easy-to-keep duplex. Aluminum siding. Wall-to-wall carpet throughout. 3 B.R.s each side. Very large kitchen with extra storage outside. Asking price $26,000. J. A. PITT, 386-3231 or 477-4935.

COLWOOD
1949 SOOKE RD.
478-5561

EXECUTIVE HOME
LAKE AND VALLEY
VIEWS
A luxury family home of over 2,000 sq. ft. sitting in a beautiful ½-acre garden consisting of fir, arbutus and fruit trees with shrubs, flowers, vegetables and spacious green lawns. Home features 3 Bdrms. up plus 2 Bdrms. in lower level. Large living, dining and recreation rooms. 2 baths, double carport and fantastic sundeck. Many extras. Asking $46,500. ALBAN BOWES, 479-5693 or 478-5561.

THE BEST BUY
IN COLWOOD
The nicest house in the best area. 3-bedroom 4 level split in better than new condition. Nicely landscaped with a large master bedroom, screened windows throughout, living room with fireplace, separate dining room, loads of storage space, family room measures 25x12, many, many extras. Call Don Oakes, 478-4334, 478-5561.

BE COUNTRY
Original farm home undergoing renovation. Large barn, separate garage. Ten acres of cleared grazing land. Small orchard. Remainder of 20 acres untouched. Stream through property. Try your offer on asking price of $42,000 — Call Doug Cole 478-5561, 478-4494.

250 HOUSES FOR

250 HOUSES FOR SALE

"Complete Real Estate Service Across Canada"

MONTREAL TRUSTREAL

1057 FORT 386-2111

Sidney — 656-3924

A REAL VALUE
3 BRS., 2-BATHS — HOME 1720 sq. ft. of finished living area. Lge. LR and DR plus a good family rm. 12x10 kitchen with eating area. This house is well planned for family living. Carport, nice brick facing on front. A good value at $32,900.
E. W. PROKOSCH
Res. 477-2194 Bus. 386-2111

NEW LISTING—
SPENCER CASTLE
If you are seeking a fine family home located high above city and among the oak trees — your search ends here. Featuring 3 bedrooms, views from living and dining area, wall-to-wall carpeting everywhere. Exceptionally nice spa. kitchen with eating area. Bsmt. offers a rec. room or 4th bedroom. See this home without delay. Selling at $28,900.
D. BECKNER
386-2111 598-1391

CORDOVA BAY RETIREMENT
$17,000 is the full asking price for this small 2-bedroom stucco home with nice fireplace, electric heat, separate workshop. Just as clean as a pin on beautiful lot 65'x140' just 2 blocks from beach. Call:
BUD FORBES
652-2950 386-2111

FAMILY HOME WITH REVENUE
HIGH GORGE CUL-DE-SAC
This 13-year-old, one-owner property is being offered for the first time. It features 1200 sq. ft. of main floor area having entrance and through hall, living room with fireplace, dining area, large kitchen, 4-piece bath and 3 good bedrooms. The downstairs level has 893 sq. ft. of living space (not a conversion) consisting of a large kitchen, living room, 1 bedroom, 4-piece bath and has separate entrance, meter and phone, presently rented for $110 per month. The lot is well landscaped. The entire property is in excellent condition and is good value at the asking price of only $35,000. For information and appointments to view please call
L. D. JICKLING
386-2111 384-8669

WEEKEND DRIVE-BY
1330 DALLAS RD.
Unobstructable sea view from nearly every room in this well built, and immaculately maintained home opposite Clover Point. More space than is obvious, living, separate dining, 2 brs. on main plus 2 more rooms upstairs and full basement. Excellent family home available on good terms. To view phone
BILL TYSON
386-2111 477-4437
REAL ESTATE CONSULTANT AND APPRAISER

OAK BAY
Starter, retirement or small family home situated on a quiet street, close to all amenities. This home features living room with fireplace, separate dining room, cabinet kitchen with sundeck off, vanity bath and 2 good bedrooms on the main floor. The basement has a full rec. room and third bedroom, laundry and storage areas. The level lot is fully landscaped and has access to the rear lane. This property is in excellent condition. For information and appointments to view please call
L. D. JICKLING
386-2111 384-8669

WWW WWW
WWW WWW
WWW WW WWW
WWW WW WWW
WWW WWW
WHITTOME'S
W W W W W W W W W W
"ROYAL OAK BRANCH"
4520 West Saanich Rd., 479-1667
W W W W W W W W W

OPEN HOUSE
4021 OBERLIN (off Blair)
FRI. 1:30-4:30 and 7 to 9
3 bedroom (master ensuite) spacious executive type, split level home. Lge. entrance foyer leads to 14x23 liv. rm. and family size din. rm. Bright cabinet kitchen with eating area. Shake roof, fenced, landscaped grounds, on sewer. Vacant and available for quick possession. All offers considered and some low int. financing on the asking price of $32,900.
479-1667 or 479-6648
BILL ANDERSON

OLDER COUNTRY HOME OVER ONE ACRE
$29,500
DRIVE BY 7256 EAST SAANICH ROAD, then CALL ME to show through this LARGE 2 FIREPLACE HOME. Extra large living room overlooking valley and pleasant rural scene. Spacious dining room has sliding doors leading to patio — dream up your own LILY POND, Butchart Garden style! The kitchen is family sized — large picture window looks into fall firs on PARKLIKE back half of this fertile acre — YOUR OWN PARK! Two stalls, two carport garage. Here's an EXCELLENT OPPORTUNITY to grow your own garden — have LOTS of elbow room and LOW TAXES. To view please call
479-1667 E. PERSICKE 383-3929

OUTSTANDING WATERFRONT
Distinguishes this charming older type home from the newer. It is located in the beautiful Ardmore area situated on one acre in the midst of native trees with 200 ft. of waterfront overlooking the ocean and bay. There are 4 bedrooms, 24-ft. living room, step saving kitchen, full basement, for the location value of the land this can't be duplicated for the asking price of $58,000. Call TED CHARTRES, 479-1667 or 385-5508.

LIVE IT UP and RENT THE BASEMENT SUITE
SOMEBODY IS MISSING A BET—here is a nicely renovated 3-bdrm. home for small family, eat in kitchen, living room with fireplace, finished 1-bedroom suite and full bathroom in the basement, sundeck off, vanity bath and 2 good bedrooms on the main floor. The basement has a full rec. room and third bedroom, laundry and storage areas. The level lot is fully landscaped and has access to the rear lane. This property is in excellent condition. For information and appointments to view please call
L. D. JICKLING
386-2111 384-8669

WWW WWW
WWW WWW
WWW WW WWW
WWW WW WWW
WWW WWW
WHITTOME'S
W W W W W W W W W W
"ROYAL OAK BRANCH"
4520 West Saanich Rd., 479-1667
W W W W W W W W W

OPEN HOUSE
4021 OBERLIN (off Blair)
FRI. 1:30-4:30 and 7 to 9
3 bedroom (master ensuite) spacious executive type, split level home. Lge. entrance foyer leads to 14x23 liv. rm. and family size din. rm. Bright cabinet kitchen with eating area. Shake roof, fenced, landscaped grounds, on sewer. Vacant and available for quick possession. All offers considered and some low int. financing on the asking price of $32,900.
479-1667 or 479-6648
BILL ANDERSON

OLDER COUNTRY HOME OVER ONE ACRE
$29,500
DRIVE BY 7256 EAST SAANICH ROAD, then CALL ME to show through this LARGE 2 FIREPLACE HOME. Extra large living room overlooking valley and pleasant rural scene. Spacious dining room has sliding doors leading to patio — dream up your own LILY POND, Butchart Garden style! The kitchen is family sized — large picture window looks into fall firs on PARKLIKE back half of this fertile acre — YOUR OWN PARK! Two stalls, two carport garage. Here's an EXCELLENT OPPORTUNITY to grow your own garden — have LOTS of elbow room and LOW TAXES. To view please call
479-1667 E. PERSICKE 383-3929

OUTSTANDING WATERFRONT
Distinguishes this charming older type home from the newer. It is located in the beautiful Ardmore area situated on one acre in the midst of native trees with 200 ft. of waterfront overlooking the ocean and bay. There are 4 bedrooms, 24-ft. living room, step saving kitchen, full basement, for the location value of the land this can't be duplicated for the asking price of $58,000. Call TED CHARTRES, 479-1667 or 385-5508.

LIVE IT UP and RENT THE BASEMENT SUITE
SOMEBODY IS MISSING A BET—here is a nicely renovated 3-bdrm. home for small family, eat in kitchen, living room with fireplace, finished 1-bedroom suite and full bathroom in the basement, sundeck off, vanity bath and 2 good bedrooms on the main floor. The basement has a full rec. room and third bedroom, laundry and storage areas. The level lot is fully landscaped and has access to the rear lane. This property is in excellent condition and is good value at the asking price of only $35,000. For information and appointments to view please call
L. D. JICKLING
386-2111 384-8669

WWW WWW
WWW WWW
WWW WW WWW
WWW WW WWW
WWW WWW
WHITTOME'S
W W W W W W W W W W
"ROYAL OAK BRANCH"
4520 West Saanich Rd., 479-1667
W W W W W W W W W

OPEN HOUSE
4021 OBERLIN (off Blair)
FRI. 1:30-4:30 and 7 to 9
3 bedroom (master ensuite) spacious executive type, split level home. Lge. entrance foyer leads to 14x23 liv. rm. and family size din. rm. Bright cabinet kitchen with eating area. Shake roof, fenced, landscaped grounds, on sewer. Vacant and available for quick possession. All offers considered and some low int. financing on the asking price of $32,900.
479-1667 or 479-6648
BILL ANDERSON

OLDER COUNTRY HOME OVER ONE ACRE
$29,500
DRIVE BY 7256 EAST SAANICH ROAD, then CALL ME to show through this LARGE 2 FIREPLACE HOME. Extra large living room overlooking valley and pleasant rural scene. Spacious dining room has sliding doors leading to patio — dream up your own LILY POND, Butchart Garden style! The kitchen is family sized — large picture window looks into fall firs on PARKLIKE back half of this fertile acre — YOUR OWN PARK! Two stalls, two carport garage. Here's an EXCELLENT OPPORTUNITY to grow your own garden — have LOTS of elbow room and LOW TAXES. To view please call
479-1667 E. PERSICKE 383-3929

OUTSTANDING WATERFRONT
Distinguishes this charming older type home from the newer. It is located in the beautiful Ardmore area situated on one acre in the midst of native trees with 200 ft. of waterfront overlooking the ocean and bay. There are 4 bedrooms, 24-ft. living room, step saving kitchen, full basement, for the location value of the land this can't be duplicated for the asking price of $58,000. Call TED CHARTRES, 479-1667 or 385-5508.

LIVE IT UP and RENT THE BASEMENT SUITE
SOMEBODY IS MISSING A BET—here is a nicely renovated 3-bdrm. home for small family, eat in kitchen, living room with fireplace, finished 1-bedroom suite and full bathroom in the basement, sundeck off, vanity bath and 2 good bedrooms on the main floor. The basement has a full rec. room and third bedroom, laundry and storage areas. The level lot is fully landscaped and has access to the rear lane. This property is in excellent condition

256 WATERFRONT PROPERTIES

PEMBERTON, HOLMES LTD.
384-8126

1—Five lovely acres of trees and meadow with 285 feet on Saanich Inlet. Comfortable cottage set among the trees close to the gradually sloping beach frontage. Two guest cabins, an excellent well and healthy mature orchard. $63,500.

2—A forested 38-acre retreat on Massef Inlet in the Queen Charlottes. On a river mouth with a half mile of fresh water and salt water shoreline. Deep sheltered anchorage, a cleared homesite or lodge site, and access by public road. Excellent game and fishing area, surrounded by Crown property. $30,000.

3—A four-bedroom 2,200 square foot family home on a secluded peninsula in Sidney. Magnificent views from living room, dining room and bedrooms. Adequate privacy ensured by 315 foot shoreline and 44 acres of trees and landscaped grounds. Asking $60,000.

4—Contemporary three-bedroom home on wooded Lochside lot in Central Saanich. 115 feet of sea frontage. $54,000.

G. PERODEAU 656-4525
J. H. G. BOVEY 652-2324
J. P. BELL 656-4293

Panoramic Waterfront
Easy Beach Access

Enjoy the comfort of this home with 1390 ft. on main floor plus family room or 3rd bedroom in full basement. Unobstructed view of Haro Strait from living room, dining room, den and kitchen. 2 roomy bedrooms, 1½ bathrooms. Yard is immaculate and well landscaped. 86 ft. of waterfront. Early possession. View this with Frank Beamish and make an offer on the asking price of $47,000. Owners will consider carrying a substantial balance. Phone 385-2471 or 592-2120. Johnston and Co. Ltd.

HENRY BITTERMAN LTD.
2700 Government 386-2971

GABRIOLA ISLAND
Two cottages, each on ½ acre of land. One at $21,000; one at $19,000. Terms on each.

LANDS END LUXURY WATERFRONT
TWO HOMES IN ONE!
CRAFTSMAN-CREATED DISTINCTION!
Full acre on natural charm grounds surround this one of a kind top drawer home! Main floor is 3 bdrm, 2 bthrm, sun-decked, dream home. Lower (ground) is cosy, comfortable, informal, extra home! Both have fine seaviews and private beach waterfront! Irreplaceable at asking $97,500. 386-1361 DICK BATEY 592-4607. Canada Permanent Trust.

COWICHAN RIVER WATERFRONT
Now available, over 60 acres that contains hydro, underground telephone, approximately 2300 ft. road frontage and over 1050 sq. ft. of river frontage.
FULL PRICE $60,000
To view or for further information phone RON SEDGER at NEWSTEAD REALTY LTD., 382-8117 OR 479-3673 anytime.

GALIANO ESTATE
16 Acre farm on sheltered Bellhouse Bay, Galiano Island. 265' of sandy beach with deep water moorage. Formerly the "Farmhouse Inn." luxurious main house of 4,000 sq. ft. enjoys view of Active Pass. Includes guest house and numerous buildings, abundant water, meadowland and orchard.
Gerry Benzon
921-7988 or 926-5586
MacGregor Pacific Realty Ltd.
626 Clyde, W. Van.

NO MORE BEING MADE!
PRIME SEAFRONT LOTS!
GET YOURS! HOLD OR BUILD!
One: 130' sunny south Sidney seafront. Sandy beach. Level building site. $15,000.
Two: Utterly unique Lands End rock headland acre. Remarkable Satellite Channel views. Superbly virgin treed. Secluded. Convenient. Full price only $29,500. 386-1361 DICK BATEY 592-4607. Canada Permanent Trust.

ARDMORE!
ARDMORE!
Delightful waterfront estate, 1.21 acs., with large main residence and guest cottage, now available. Priced at $125,000. Please call Mr. Elwell at:
GORDON HULME LIMITED
656-1154 or 477-3988

62 ACRES
Approximately 1 mile of ocean-front. Beautiful beaches and coves. Timbered. Barclay Sound area. Full price $75,000 with terms. Call Dorothy Whittaker, 150 Station St., Duncan, B.C.
748-6105 or residence 748-1169
CANADA PERMANENT TRUST

CENTRAL SAANICH
Treed lot .74 of an acre with approximately 100 ft. of waterfront with a view of the Straits. Lovely building site which offers seclusion. Price $26,500.
385-3435 J. P. H. EVANS 477-4452
P. R. Brown and Sons Ltd.

WATERFRONT LOT
$10,500
86 ft. sandy beachfront. Fully serviced. Suitable for trailer or home. Deep Bay — North of Qualicum. Terms available. LEW MOILLIET, 477-9251, Town and Country Realty Ltd., 382-7276.

GORGEOUS SEA VIEWS, WATCH the sailboats and birds from the picture window in this lovely 3-bedroom, 1600 sq. ft. deluxe home in South Sidney. On sewer and water. Large level lot and priced by owner to $44,900 with offers and terms considered. 656-2949 for information to view.

150' OF WATERFRONT ON ¾ OF an acre. Excellent view. Step to beach. Spacious 2-bedroom house. Full cement basement. Nice garden. Rose bed, fruit, natural and ornamental trees. Price $45,000. Terms. Victoria Press, Box 125. 642-5705.

LAKEFRONT BEAUTY
1½ acres of beautifully landscaped grounds, 300 ft. of waterfront with wharf, rustic 6-bedroom home with 2 bathrooms, den, large living room with fireplace, 3 miles from Cowichan Village. Full price $39,500. Call 754-2088 Ladysmith.

SUMMER HIDEAWAY
2 lovely treed waterfront lots on Fork Lake with stout 1-room cabin. Please don't disturb the deer. Only $11,000 with good terms. To see call Mrs. LaLonde, 384-6758.
Rex Hughes Agencies
478-1729

UNIVERSITY AREA, BY OWNER
Beautiful setting on secluded bay. Safe, sandy beach, 8 rooms, 2½ baths, 2 fireplaces, double garage, custom built 2400 square feet 2 year - old home. $69,500. Phone 477-8155.

DOLPHIN BEACH ESTATES
MAGNIFICENT WATERFRONT AND VIEW LOTS
DOLPH'N AGENCIES LTD.
P.O. BOX 398, PARKSVILLE
PHONE 248-6156

SALE BY OWNER
2 large beautiful lots on the sea, Vancouver Island. Call 757-8512 or write A. P. Lutz, R.R. No. 1, Qualicum.

DENMAN ISLAND WATERFRONT
and seaview lots on water main. $5300 and up. Seaview Estates Ltd., 813 Fort, 477-6764, 382-7572.

258 CONDOMINIUMS AND TOWNHOUSES

NEW 2-BEDROOM CONDOMINIUM. Corner Burnside and Irma. Senior citizens only. No pets. $16,400. 384-6747.

OAK BAY — SEA VIEW
Charming 2-bedroom condominium. Beautiful building, garden setting. 598-2682.

258 CONDOMINIUMS AND TOWNHOUSES

WHYTE & GOWER
OAK BAY PROPERTIES LTD.
2227 OAK BAY AVE.
TEL. 592-2407

VICTORIA'S LARGEST SELECTION CONDOMINIUM SUITES

1—SEAFRONT
360 DALLAS RD.
OPEN MON-FRI 2-4
Deluxe seaview suites from $19,300 for 1 bedroom — from $27,900 for two bedrooms — $43,500 for 3 bedrooms. All include frost free fridge, dishwasher, range, garburator, sun drapes, top quality wall-to-wall carpet (over $2,000) worth of extras. For special viewing call 592-2407 anytime.
TRADE YOUR HOME

2—FAIRLYN MANOR
415 FAIRLYN AVE.
OPEN MON-FRI 2-4
Superbly finished, large 2-bedroom, 1½ bath suites. TWO ONLY LEFT. One on the main floor has NO STEPS — absolutely level entrance. A spacious suite designed for ease of living. Handy to shopping and bus. Priced at $23,900.00. Special viewing call 592-2407 anytime.
TRADE YOUR HOME

3—MARQUEE COURT
2085 OAK BAY AVE.
OPEN MON-FRI 2-4
For Oak Bay retirement, favoured Oak Bay location close to Senior Citizens' centre and Branch Library. Village shopping just 2 minutes away. Bus at door. Price for one-bedroom suite from $13,500. 2 bedrooms $21,500. Special viewing call 592-2407 anytime.
TRADE YOUR HOME

4—WILLOW COURT
190 GORGE RD. WEST
OPEN MON-FRI 2-4
Absolutely luxury in every suite, plus swirl pool, plus loads of storage space. Most impressively finished quality building. FINE VIEWS OF GORGE PARK. One and two bedroom suites priced from $22,000. Special suite. Call 592-2407 anytime.
TRADE YOUR HOME

5—UPLANDS GATE
2535 CADBORO BAY RD.
We are pleased to offer a large 2-bedroom, third floor, corner suite comprising over 1,000 sq. ft. All large rooms — has fine view across the city to SOOKE HILLS. Reasonably priced at $27,500. For apt please call 592-2407.
TRADE YOUR HOME

"THE ANCHORAGE"
Excellent location across from the Oak Bay Marina, modern building with elevator. Well constructed and well fire-proofed. The suite is on third floor corner, the best floor for heating and high enough for views; it has 1052 sq. ft. with a 25-ft. L.R.-D.R., 2 Brs, 2. full bathrooms. Wall-to-wall carpets, quality built-in range, frig, dishwasher, garburetor. This one has added benefits of thermopane in bedroom windows, imitation fireplace, carpet on balcony. Asking $32,800, available Aug. 1. To view call Wilfred Davis, 388-4271 or 658-5276. J. H. Whittome and Co. Ltd.

THE GLEN ALDEN
THE CONDOMINIUM WITH A DIFFERENCE
THIS BEAUTIFUL CONDOMINIUM HAS SUITES FROM $23,000
Downtown Living—Country Quiet
Only 2 Valued Suites left
—Larger than average two-bdrm. suites.
—Sauna.
—Top quality contruction.
—Your Choice of broadloom.
—Quiet City Centre location.
—Close to all amenities: banks, schools, medical clinics, shopping, restaurants, antique shops.
OPEN HOUSE
SATURDAY AND SUNDAY
1146 VIEW STREET
FOR INFORMATION PHONE 385-5911

"THE VILLAGE PARK"
—3 bedrooms, full basement
—Situated on over 7 acres
—All schools very close
—Situated ½ mile from the University
—Complete landscaping with 3.8 acres of green belt
—Underground wiring and Cablevision
—Over 1200 sq. ft. in each
—Kitchen appliances included
—Modern fireplace, plus W-W Broadloom
—Indoor swimming pool and Sauna
—Plus many more features
—Financing to suit your budget
—Starting at $30,500
Call FRED. G. CARVER for a viewing
388-4294 or 598-2581
D. F. Hanley Agencies Ltd.
3021 Shakespeare Street

MARKET COURT TOWNHOUSES
MARKET STREET
OFF QUADRA
PRICED FROM $18,400
OPEN
TUESDAY TO FRIDAY 7-9 P.M.
SAT.-SUN. 2-5 P.M.
Attractive 2 and 3 bedroom homes in a pleasantly landscaped setting close to Parks, Schools, low down payment. Trades considered. KRIEGER, STRICKER AND CO. LTD. MR. FEKA — 383-1542.

THE CONDOMINIUM AND APARTMENT CENTRE
JAMES BAY
3 Bedrooms — main floor. Owners moving. $27,400.
FAIRFIELD
1 Bedroom — spacious — new and secluded. $16,900.
We have the largest selection of suites. Phone JOE RICKARD or OSCAR SPRINGER
BROWN BROS.
ON BLANSHARD ST.
385-8771 (anytime)

FAIRCLIFF
1433 FAIRCLIFF LANE
"VICTORIA'S ONLY GARDEN CONDOMINIUMS"
NHA FINANCING AVAILABLE
SUNDAYS, 12-5
WEEKDAYS, 12-8
DAWSON DEV. LTD.
385-8822

GORDON HEIGHTS TOWNHOUSES
OPEN DAILY
(not Sunday)
2:30-4:30 and 7-9 P.M.
SAT 1-5:00
Corner of Feltham and Shelbourne
Choose yours now. Spacious 2 or 3 bedrooms. Fireplaces. Private yards. You can trade Your present Home.
JUST LIKE A HOUSE
CITY TRUST, 383-4141

BY OWNER
Large luxury suite in beautiful setting with panoramic view of sea and mountains. 3 bedrooms, 1½ baths. Priced in $40,000 bracket. Shown by appointment only. 383-2689. No agents please.

It's in Sidney
It's near new
It's 3 Bdrm
It's a Condominium
It's only $16,500
It only takes a call to view
GRAE LANGSTON 386-8596
Island Pacific Realty Ltd. 386-6231

PRESTIGE LOCATION. 660 BATTERY. 1 block to Beacon Hill Park and sea view. 1-bedroom de luxe suite, $18,900. Quality appointments and choice of posh carpets. Open daily, 1-5 including Sundays. 384-3021.

258 CONDOMINIUMS AND TOWNHOUSES

OAK BAY
SUPERB SEAFRONT LOCATION
Spacious luxury suites (2 bedrooms and 2 bathrooms) now available in Victoria's most beautiful highrise concrete apartment building. Close to golf course. Financing available at only 7%. From $45,000. Monthly assessments from $108 (incl. taxes). Penthouse suite also available.
OPEN DAILY
EXCEPT SUNDAY, 2-5 and 6-8
At other times an appointment with Mr. R. E. Buxton, 598-3622, evenings 592-1793.
MONTREAL TRUST CO.
466 Howe St., Vancouver
688-4411

263 GARAGES FOR SALE, RENT OR WANTED

GARAGE TO RENT. CORNER Quadra and Burdett. $6 a month. Phone 388-9360.

265 HOUSES WANTED TO BUY

FAIRFIELD AND OAK BAY RESIDENTS
Your price — your terms. Family and retirement homes now needed. Please call
JEANNINE KOSSACK
WALL and REDEKOP REALTY LTD.
386-8321 383-7207

WANTED
2 or 3-bedroom house on a generous size lakefront lot or acreage with house. Please call
JEANNINE KOSSACK
WALL and REDEKOP REALTY LTD.
386-8321 383-7207

CASH MONEY FOR YOUR HOME
Recent prairie arrival needs 2, 3-bedroom home in the Malahat, Mill Bay area. Quick decision. Call Bob or Marie Malbon 386-8321 or 743-5145
Wall and Redekop Rlty. Ltd.

SAANICH PENINSULA PROPERTIES WANTED IMMEDIATELY
2 clients require ½ acre or more properties with 2-bedroom homes; both require basements. If you have a property that would meet these requirements, would you PLEASE call Carol Ferguson at D. F. Hanley Agencies Ltd. 385-7761 (24 HOURS).

ENGLISH LADY AND DAUGHTER
require a rural property. An older cottage would be satisfactory. Fireplace and good soil important. Some trees and seclusion preferred. Around $30,000. Please call MR. STOTHERS 386-1341 — A. E. LEPAGE, BOULTBEE SWEET LTD. Hillside Shopping Centre.

I REQUIRE A 3-BEDROOM HOME for client. Rooms must be spacious and a good location. Basement necessary. Up to $50,000, all cash to you.
MR. SIMONS—386-1341
A. E. LePAGE
BOULTBEE SWEET LTD.
Hillside Shopping Centre

URGENT
By July 1, I must locate a no-step 3-bedroom home on ½-acre. With a view, if possible. Gordon Head, Ten Mile Pt., Oak Bay or Cordova Bay. Client will pay $50,000.
LEIGHTON NEOBLE, 386-4955, or res. 658-8968. Mayfair Realty.

UP TO $80,000
Offered for 3-4 bedrm. home in Uplands or vicinity by sincere buyer. For immediate action please contact
LES FISHER
477-4238 or 386-1361
CANADA PERMANENT TRUST

URGENTLY REQUIRED — MODERATELY PRICED HOMES OR HANDYMAN'S SPECIALS FOR CASH OR ON TERMS. PLEASE CALL TED GRAVES AT GARDNER REALTY LTD., 385-7721 OR RES. 383-2271.

GUARANTEED SALE
If your property is suitable for rental or renovations and under $20,000 quick sale call
IRENE DALZIEL
388-4221 or 384-8592
Island Pacific Realty

UP TO $15,000 DOWN, URGENTly required for retired couple. No more than 3 steps and close to a bus route. No more than $22,000. Must be clean and complete. Urgent call LARRY GUAGLIOTTI, 388-6231 or 479-6609, Island Pacific Realty.

SOLD—IF SUITABLE!!
Require 2 only, 3-bedroom homes with basement in Simpsons-Sears vicinity and one in Gorge area with 2 bedrooms and garage. Call me anytime at National Trust Co., 386-2961. IRV LIDSONTE, 477-6450.

HOUSES WANTED
Must be Vic West or James Bay 2 or 3 bedroom home or duplex. Early possession required. Price negotiable. All Cash. IRENE DALZIEL, 388-6231 or 384-8692. Island Pacific Realty Ltd.

WANTED, A SMALL FARM or acreage within 30 miles of Victoria for ex-serviceman, can pay all cash. Call Ted Charles, 479-1647 or Res. 385-5508. J. H. Whittome and Co. Ltd., Royal Oak Branch.

CASH CLIENTS
will pay all cash or cash to mortgage for your 2 or 3 bedrm home with basement if possible. Call Victor Wong 385-2458 or 479-6569, Byron Price and Assoc. Ltd.

4-BEDROOM CHARACTER home, must be walking distance to downtown, up to $30,000. PAUL CAMPBELL 382-8956, STANELAND JOHNSON 383-1484 or 388-6231 anytime.

NEEDED NOW
2 or 3 bedroom home for handyman. Quick decisions, no obligations. FREDDY STARKE 388-6231 or 384-9633 Island Pacific Realty.

WE WILL BUY YOUR HOUSE for cash, if it is suitable for rental purposes. Please contact Sales Supervisor, Shirley Philps' Homefinders Ltd., 386-2911.

2-3 BEDRM. WITH FULL BASEment in Gorge or Esquimalt, $8,000 down no more than $26,000. LARRY GUAGLIOTTI 388-6231 or 479-6609, Island Pacific Realty Ltd.

HOUSE WANTED. COUNTRY setting, under $25,000. 477-5323.

268 LISTINGS WANTED

HAVE CLIENTS WANTING HOMES IN GORGE, ESQUIMALT AND GLANFORD AREAS. IF YOU HAVE A HOME TO SELL PHONE TODAY — HAROLD CHURCHLEY 386-4667 or 386-1361. CANADA PERMANENT TRUST.

270 EXCHANGE REAL ESTATE

OWNER HAS APPROXIMATELY $50,000 equity in three properties namely a side by side duplex at 901-903 Cloverdale, a 4-bedroom home at 1295 Union Road and a new 3-bedroom home at 1249 Vista Heights. Would like to exchange this $50,000 equity into a parcel of commercial property. What have you?
Call Harold Ware of Gardner Realty Ltd., 385-7721 or 598-4358.

GORDON HEAD-UNIVERSITY area. All schools within walking distance. Some seaview. Price $13,900. 477-8713.

271 LOTS FOR SALE

BUY A SALTSPRING ISLAND LOT THIS WEEKEND!
Picnic at Walker Hook Place . . . be our guest to view these ¼ acre lots. Spectacular ocean view sites . . . well treed . . . open clearings . . . meadows . . . high rocky section . . . CHOOSE YOURS NOW for future family recreation or retirement. Oysters and clams for the picking. Phone 383-1638 or 537-2292 for folders and directions to Walker Hook Place.
BUY YOUR LOT ON EASY TERMS!

Cost Per Lot	10% Down Payment	Monthly Payment
$1,500	$150	$17.61
$2,000	$200	$23.48
$2,500	$250	$29.36
$3,000	$300	$35.22
$3,500	$350	$41.09
$4,000	$400	$46.96

Pay off balance at any time and save the interest, or pay more cash down. Effective interest rate is 12% on 5 yr. term or you can finance through your bank.
$9,800
1¼ acres treed view lot, perc tested
Audrey Grimshaw 384-2911
Shirley Philps Homefinders Ltd.

271 LOTS FOR SALE

CORDOVA BAY RIDGE
SATURNA PLACE
This unique building site, .92 acres in size offers seclusion and views of the straits. Drive out and have a look. Water and hydro at the property line. Our sign is on the lot. Offers are invited on an asking price of $14,500. Building lots in this choice area are becoming scarce so don't miss it. For information please call
L. D. JICKLING
386-2111 384-8669
MONTREAL TRUST

HUMPBACK RD.
OVER 2 ACRES
$1,000 DOWN
Nicely wooded. High view lot. 245' on Humpback Rd. About 450 ft. deep. Full Price $8500.
D. OKKER
478-4501 EVENS.
K. WALTERS
385-2481 ANYTIME
Swinerton, Stewart Clark, Ltd.

WE ARE PLEASED TO OFFER exclusive residential building lots in the University area. We also can arrange the complete package including building, mortgage, and assist with the planning of your new home. Call us now while selection is still good!
JOHN WATSON—477-3677
DON MacGILLIVRAY—386-1341
A. E. LePAGE
BOULTBEE SWEET LTD.
Hillside Shopping Centre
386-1341

A. METCHOSIN
2 2½-acre lots, well timbered, $5,900 to $6,300. Reduction for CASH. Down payments as low as $500.
B. VIEW ROYAL
5 building lots. Marler Drive, off Highland Road, 4 miles out on Trans-Canada $5,750 to $7,800. Water and hydro.
DESMOND HOLMES
384-8126 478-1227
PEMBERTON, HOLMES LTD.

SHAWNIGAN LAKE
TWO LOTS LOCATED IN SWEET GALE SUBDIVISION OFF MILLICENT AVE. ON SECLUDED WEST SIDE OF LAKE, CLOSE TO LAKESHORE. PRICE $4,500 EACH.
385-3411 B.F. GORELY 598-4239
Ker and Stephenson Ltd.,
680 Broughton St.

TROUT OR SWIMMING
$1,000 DOWN
1.2 acre, mostly cleared, end of Polymede Avenue on both sides of creek. Your chance to damn up your own pond. $40 per month. OK for house or trailer. Only $5,000.
D. OKKER
478-4501 EVENS.
Swinerton, Stewart Clark, Ltd.

DRIVE OUT!!
To Hutchinson Rd. at Cobble Hill on Trans-Canada and wander over my 4.7 ac. lot with 330 ft. frontage on Hutchinson Rd. and small frontage Telegraph Rd. Home site already cleared and good development potential. Offered at $13,800. Sign on property.
BILL TYSON
386-2111 477-4437
MONTREAL TRUST

CORDOVA RIDGE!
CORDOVA RIDGE!
Build your dream house on this delightful lot on THUNDERBIRD PLACE off Haliburton Road. Select area, curbed and paved, underground wiring, seaview, $13,500.
656-1154 MR. ELWELL 477-3988
Gordon Hulme Ltd., Sidney

GORGE LOT
Lovely sewered lot in the desireable Gorge area. Beautiful trees. 2-room cottage at back presently rented but tenant leaving. Asking $9,500. Call BARRY BOWES or DAVID BILLINGHAM at 384-3231, Block Bros. Realty.

10 MILE POINT
Beautiful 90'x120' building lot close to beach. Delightful view — amongst lovely homes. Price $15,000. Call
TED SMYTH
477-5617 or 386-1361
CANADA PERMANENT TRUST

SEAVIEW LOT
Enjoy a high level view of the straits from this large treed lot situated on West Coast Rd. Asking $6,900. Call Ted Charles 479-1647, J. H. Whittome and Co. Ltd. Royal Oak Branch.

1 AC. WATERFRONT LOT
In Central Saanich. Panoramic view of Straits and Mt. Baker, well treed for ultimate privacy.
Asking $29,900
Call Leo Pigert or Evan Williams
Investors Syndicate Realty 386-7721

2 LOTS — $3500 EA.
On Hastings, 60x100 ea., level and clear, do not perc. Good investment as holding property, make an offer. JEFF CHALK 477-8274 or 386-3231 Block Bros. Realty.

VIEW LOT, ONE ACRE
Beautiful location in an area of new homes. Lot is on water and perc. tested. Good value here. Only $10,000. J. A. PITT 386-3231 or 477-4935, Block Bros. Realty.

TEN MILE POINT
Large nicely treed level lot. Lovely seaview. Offered at $18,000. Please call 386-2955, ask for ROMA NICOLL, res. 656-4666 Mayfair Realty.

LOTS
2 acres, 160' waterfront, $12,000
2.1 acres, 140' waterfront, $14,000
1¼ acres, waterview, $7,400
JOHN MORRY 592-9778
Royal Trust Company

CHEMAINUS
¾ ACRE, level good garden soil, city water and power. $4250. $10 down, balance $45 per mo. A. KLENMAN, Town and Country Realty Ltd., 382-7276.

UNIVERSITY AREA
Choice, fully serviced lots; 6,000 to 9,000 sq. ft. Builders terms; from $9,300. Act while there is a selection Mrs. Brawnel or Mrs. Oliver: 652-1795, Glengrav Estates Ltd.

LARGE BUILDING LOT
Approx. one acre, ½ in raspberries, balance in lawn and shrubs. Low tax area. $12,000.
MRS. McKEAGE 479-5868
Island Pacific Realty 388-6231

LARGE LOTS ON THETIS ISLand's famous Telegraph Harbour. Good ferry service from V.I. Excellent moorage. Lot sizes 100x230', 120'x290', $7,210, $8,190. 246-9440.

OWNERS WILL EXCHANGE equities of $12,000 each in 2 triplexes both grossing $400 month. Will accept clear-title property and some cash. 592-6904.

FOREST HIDEAWAY
65 acre, $6,900 ($4,000 down). Call Don Plank, 385-8784. Douglas Realty Limited.

END OF QUIET ROAD
80x134-sewer next month. Very gentle slope — try a duplex! $9,500. Call Simon Flett anytime 385-2471. Johnston and Co. Ltd.

VIEW LOT, 1¼ ACRES ON SELwyn Rd. Langford. Treed, perc tested, on water line, ready to build on. $9,800. 386-7845.

2 acres Humpback Road, open to offers. Terms available. Phone 384-1711 or 478-1983. Rhynhard Developments Ltd.

HILLSIDE AND QUADRA
Small duplex zoned lot on corner. $8,500. 382-4542 or 382-5581.

1 ACRE NEAR CANOE COVE. 145 ft. frontage. Price $10,900. Leverton Rlty., 385-8012.

INVEST IN A SEA VIEW AND treed acre lot with access to beach. By owner. 656-4856.

ABOUT 18,000 SQ. FT. SEWERED lot, suitable for duplex. 3998 Gordon Head Road. 384-0346.

CASEY DRIVE, SAANICH, 75X110 lot, sewered area. Close to schools and bus. $9500. 479-4539.

LEVEL SEWERED BUILDING lot, Saanich, $8,300. 479-4537.

273 PROPERTY FOR SALE

ESQUIMALT
APARTMENT ZONED
Approx. 21,904 sq. ft. of land with 96' stucco frontage, asking $33,000 which is less than $1.51 per square ft.
C. M. (BUD) FORBES
652-2950 386-2111
MONTREAL TRUST

MILL BAY
WATERFRONT, ACREAGE LOTS, FARMS
Call "land specialists," 743-5522
Malahat Realty Ltd.
Mill Bay, B.C.

METCHOSIN DISTRICT
2-acre lots — $6,500 and up
REX HUGHES AGENCIES LIMITED
478-1729

273 PROPERTY FOR SALE

10 ACRES, $32,500, 6 MILES TO city centre, possible future subdivision, seasonal stream, well treed, terms, Woodridge Place, 598-5701.

$9500, 1 ACRE WITH GOOD well and 2-room hunting cabin, East Sooke Road. Phone 382-1153.

2-ACRE TREED LOT, SOOKE Road. Driveway and building site cleared. $7,900. 478-1975.

274 PROPERTY WANTED

PRIVATE PARTY, "NOT AN Agent", buys land, lots, houses, any condition, any location in Greater Victoria, for CASH!! Must be cheap. Write Victoria Press Box No. 122.

VICKERY AND SONS LTD. LOTS OR ACREAGE IN ANY AREA
592-6149 592-6422

CASH NOW
For subdivision or development property. ALF PORCHER, 386-2935 or 384-5823. Mayfair Realty.

APARTMENT-MOTEL, COMMERcial sites and sub-dividable land required. Contact Marden Construction. 592-0995.

LOTS WANTED BY BUILDER IN Langford, Colwood and other areas. Call 383-3453.

WANTED PROPERTY IN MARIgold area, for home building site, 478-3909.

½ TO 5 ACRES. NICE SAANICH property. With or without house. Private. 598-1836.

280 ACREAGE FOR SALE AND WANTED

WANTED: 2-5 ACRES
Irish immigrant wants property suitable for hobby farm, with or without buildings. Prefers Mill Bay, Cobble Hill, Shawnigan Lake, but will consider other areas. Phone Bob or Marie Malbon at 386-8321 or 743-5145.
Wall and Redekop Realty Ltd.

10 ACRES
A.—Magnificent views over Sooke Harbour and Olympics. Rich bottom land waiting to be cleared. This could be your chance to get with your organic farm. The black 10 acre $19,500 terms. Or $17,500. Excellent terms, commute to Victoria.
B.—Still a few 2-2½ ACRE LOTS available in Metchosin in $6-7,000 range. Terms.
DESMOND HOMES
384-8126 478-1227
Pemberton Holmes Ltd.

BRENTWOOD BAY
WILLIS POINT
MARK LANE
10 ACRES (Approx.)
WITH 4 SUMMER CABINS
Extensive road frontage on power and phone lines. Certainly a rare investment opportunity for a person with an eye on the near future.
ASKING $26,900
A. E. Seeber
384-9335, 385-2675 res.
A. BERNARD AND CO. LTD.
655 Fort St. 384-9335

395 WILDERNESS ACRES
Located at the mouth of Kingcome River, on Kingcome Inlet. Accessible by air or water from Campbell River vicinity. A secluded paradise, fish, wildlife. Approx. 100 acres in natural meadow, the rest mainly Cottonwoods and Hemlock. Ariel photo and maps at 1686 Hillside Ave. Asking $55,000. Call: BETTY SILVER or KAY GOODER — 386-1341.
A. E. LePAGE,
BOULTBEE SWEET LTD.
Hillside Shopping Centre

100 ACRES
YELLOW POINT
1320x3300
800 feet road frontage. 1½ miles past Yellow Point Lodge. Wild, flat land. Some roads through the property, potential seaview. $106,500 — $35,000 down. LEW MOILLIET, Res. 477-9251, Town and Country Realty Ltd., 382-7276.

7 ACRES $45,000
of gently sloping land with fresh water springs and some marketable timber. Located in the 5-acre minimum subdivision area bordering Central Saanich. Many expensive homes in the vicinity. For appt. to view call
HEATHER GAMMON
478-2607 or 386-7737
TUFFREY and MILLS LTD.

HAPPY VALLEY ACRES
2.35 acres of level land with treed building sites. Hydro and city water. Perc tested. (Not a subdivision lot.) Horse country, or Mini farm.
AL PETERS, 478-5992

SAANICH
(Within 9-mile circle)
5 acres uncleared — treed — guaranteed to perc test — will consider trades. Good holding property. Asking $18,500. Lee Forbes, 385-1431 anytime. Quadra Realty Ltd.

CASH
For property in the Greater Victoria area including Colwood and Metchosin
KASAPI CONSTRUCTION CO. LTD., 386-6191

LARGE ACREAGE WANTED
Contact Bob Garside, City Trust
383-4141

4-ACRE HILLTOP LOT WITH sea view, lots of privacy, $14,000. 3¼ acres nicely treed property, $12,000; 2-acre treed lot at $6,500. All close in on Sooke Road, 478-1975.

COMMANDING SEA VIEW, 2 acres, hydro etc. Sooke basin, only $6,950. Price — Jervis - Ruby Holden, 478-7445 or 478-6669. Goldstream Properties.

1.8 ACRES RIGHT NEXT TO Broadmead on Royal Oak Ave. Terrific buy at $14,900. Call Glen McGregor, 385-2458 (Res.) 477-3675. Biron Price and Associates Ltd.

PRICE RIGHT
Interested in 5-acre track? Or 70 acre parcel? Call 757-8512 or write A. P. Lutz, R.R. No. 1 Qualicum.

5 ACRES NEAR PROSPECT Lake, lightly treed. $19,900. PETER TER VEER, Royal Trust Co., 384-8001 (24 Hrs.) or 479-1586 RES.

ACREAGE FOR SALE?
Large or small, with or without home building lots, etc. Call GEORGE CHAN, the specialist in Land. 386-2955. Mayfair Realty.

12 ACRES MILL BAY, TELEgraph Rd., spectacular view, $23,500. 477-5383.

285 UP-ISLAND PROPERTIES

35 ACRE ISLAND
Your own private island could be a reality for the very realistic price of $55,000. Located a short hop (25 miles) from Kelsey Bay. Includes a two-bedroom cottage (needs work), plus a well with water tower. Store and marina close by. Excellent terms.
MIKE RUSSELL
DON CLARK
NATIONAL TRUST
388-5451 (24 Hrs.)
1280 DOUGLAS STREET

80 ACRES NEAR ALBERNI
Just Reduced From $1,000 an Acre
Located about 6 miles from town on the Beaver Creek Road, its within the sound of Stamp Falls. Drive out until you see my sign. The 20-acre part on the river side may possibility be sold separately. Asking now, $700 an acre. Write or call GRAE LANGSTON, 388-6231, Island Pacific Realty Ltd., 3200 Quadra Street, Victoria, B.C.

BY OWNER: HEAVILY TREED lot with creek. $2,295. Call 757-8512 or write A.P. Lutz, R.R. 1, Qualicum.

285 UP-ISLAND PROPERTIES

QUIET COUNTRY SECLUSION
The privacy you have been looking for on 7 acres of naturally treed and well secluded land on a quiet dead-end road, but within 3 minutes of the sea and 15 minutes of shopping facilities in the Cowichan Valley. Crystal clear spring, also winter creek. For appointment to view, phone owner at 748-8330.

SHAWNIGAN LAKE
Located on the West Arm, this new Pan Abode cottage with .99 acre, offers a beautiful wooded retreat. Close access to the lake makes this an ideal fun filled summer. Asking $12,500, with good terms. Call:
W. NEAL — 384-1341,
A. E. LePage Boultbee Sweet Ltd.
Hillside Shopping Centre.

290 FARMS FOR SALE AND WANTED

MIXED FARM
100 acre farm on paved road, approximately 80 acres. Cleared, fenced, cross-fenced with hog wire, 3-bedroom older home, large rooms. On municipal water, running creek across the property. $107,000. Close to all conveniences, $40,000 down, balance 7%. Call Art De Wit at 748-8105 or 746-5402.

MIXED FARM
Over 150 acres, north of Ladysmith, approximately 60 acres cleared and on paved road, plenty of water, $110,000.

ACREAGE ON PAVED ROAD
30 Acres on paved road, suitable for artificial lake, on bus route. $27,000.

13.9 ACRES—$10,000
With beautiful view over valley and mountains. On any of the above call Art De Wit at Canada Permanent Trust, 748-8105 or 746-5402.
THE FARM SPECIALIST WITH MANY YEARS OF PRACTICAL EXPERIENCE

293 GULF ISLANDS PROPERTIES

HALF ACRE
WATERFRONT
RETIREMENT
INVESTMENT
Just 30 minutes south of Nanaimo, yet offering all the privacy that nature can provide. Coho Cove Estates on B.C.'s famous Gulf Islands, offers ½ to 1 acre choice lots with beach access and free moorage for only $25 down and $25 per month. Only $2,500 buys a park lot with the whispering pines and the tang of the sea. Fish from your doorstep on a half-acre wooded waterfront lot for $44 down and $44 per month. Take the first step now! For brochures and information phone or write Glen Galloway c/o Nanaimo Realty Co. Ltd., Box 518, Nanaimo, B.C. or phone 754-2311 or eves. 758-5537.

SALT SPRING ISLAND
Semi-waterfront — with private beach and access — over one acre. Full Price $9,900 with terms.
Excellent view lot, Vesuvius Bay. Over ½ acre serviced. $8,950.
Over 2 acres, nicely treed with drilled well. $7,500.
10.9 acres — part cleared — part treed with orchard and older home —$26,000 with terms.
Semi-waterfront home — 3 bedrooms plus hobby room. Larage deck with view over harbor. $25,000 with terms.
Good choice lots from $3,850 up.
Good selection houses from $15,900 up
WAYNE PEARCE
537-2355 (Evenings)
PEARL MOTION
537-2248 (Evenings)
B.C. Land and Insurance Agency Ltd.,
Box 63, Ganges. 537-5557

HORNBY ISLAND
SANDPIPER BEACH
From $16.50 down, $16.50 monthly for ¼ acre lots. Some wooded, close to good beach. Island has large acreage, Government Park, horseback riding, bike trails, excellent salmon fishing. Ideal campsite or investment lots. For information and brochures, contact Frank McLaughlin, c-o Nanaimo Realty Co. Ltd., Box 518, Nanaimo, B.C. or phone 754-2311 or eves. 390-4334.

GABRIOLA ISLAND
Spend your holiday week-end looking over this beautiful retreat complex at Wildwood Estates. ½ acre view lot with 2 BR cottage. Close to swimming pool and recreation centre. Ideal family area. $10,500. Call DAVE GIBSON at 388-5647 or 386-3231 for directions. Block Bros. Realty.

PENDER ISLAND
LAKEFRONT LOT
Lakefront lot, Tiller Crescent on Birch Lake in Magic Lake Estates. Excellent fishing, swimming, etc. Now being fully serviced. Price $7500. Call Pat Hope 388-5555 anytime.
B.C. Land 922 Government St.

BEACH FRONT
First Offering
Beautifully treed beach front lot in best area Savary Island. Please call MRS. GINA CARLSON, 939-4461 or 462-7578, collect.
CANADA PERMANENT

SALT SPRING ISLAND, BY owner. Prime corner lot, .56 acre, select area. Level and dry. Ready to build. Paved roads. 4 minutes to Ganges. Water, electricity, cablevision. Unobstructed view of surrounding islands. Outstanding buy — $10,500. Victoria Press, Box 149.

SALT SPRING PROPERTY FOR RENT
RECREATION USE
Approximately 2½-acre lots view property. $60 per month or rent to own. 384-7647 or 382-4228.

TRADE
through
CLASSIFIED

ROYAL CANADIAN MOUNTED POLICE TENDERS
Sealed tenders clearly marked "Tender for Leased Accommodation" shall

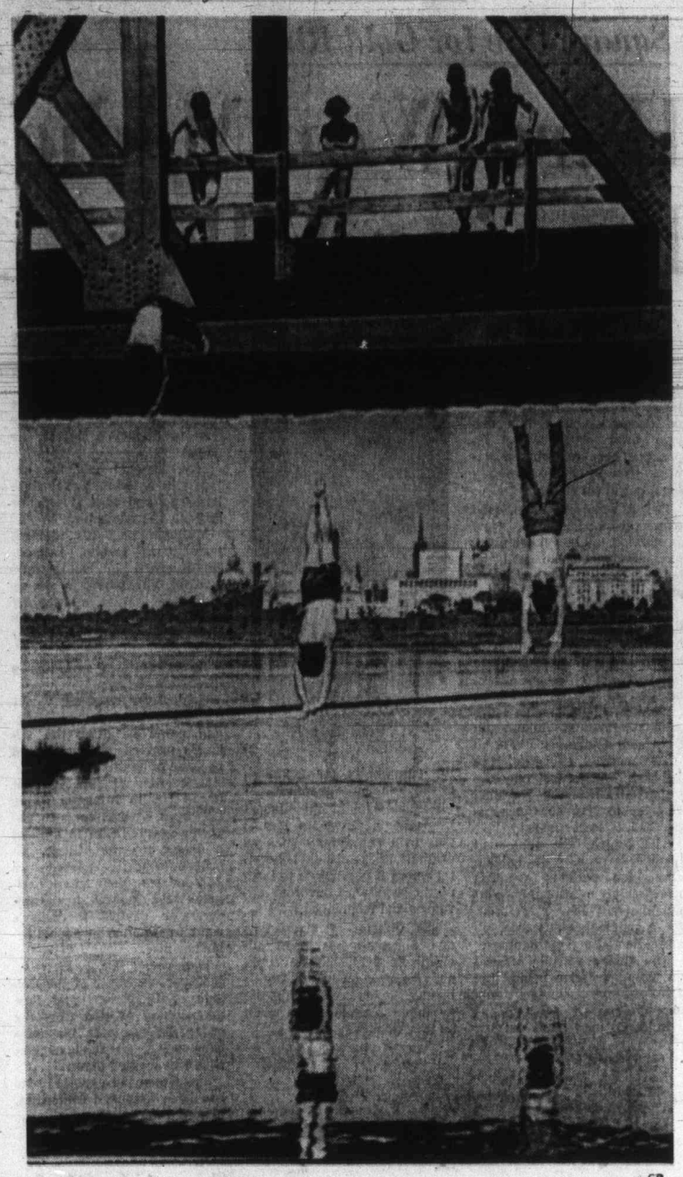

—CP

Treat To Beat Heat

These Ottawa youngsters have found way to beat capital's sticky heat—by leaping from Prince of Wales railway bridge into Ottawa River. Boyish enthusiasm solved heat problem, but there might be some repercussions if Mom or Dad happened along, or if they swallowed some water.

Firm Consolidating In Okanagan Valley

VANCOUVER (CP) — Crown Zellerbach Canada Ltd. announced Thursday a $25 million dollar consolidation program in the Okanagan Valley that will mean the closing of three ilmber mills and the expansion of three others.

President Robert Rogers said the program would create up to 400 new construction jobs in the Okanagan area over the next 18 months. There would be about 55 fewer mill jobs, but this was expected to be offset by an increase in logging jobs.

"We will schedule old mill closures to co-incide with startup of our new facilities, so our employees will have the opportunity to transfer to new jobs," said Richard Carlson, general manager for the Okanagan operations of Crown Zellerbach.

Rogers said $12 million would be spent at Armstrong, for a new sawmill and planer mill and expansion of a plywood plant. A similar expansion program at Kelowna would cost $10 million, and $3 million would be spent at Lumby for a new planer mill and modifications to a sawmill.

He said lumber mills at Enderby, Falkland and Monte Lake would be closed.

William Beaton, vice-president for building materials, said most of the new production equipment would be bought in Canada. He said plywood and lumber production was expected to increase about 50 per cent because of the modernization program, scheduled for completion in 1974.

Rogers said the program was made necessary because of new provincial timber harvesting standards, which require operators to remove and process logs down to four inches in diameter at the top, and to meet environmental control regulations for the region.

He said the mills being closed could not meet the new standards.

Crown Zellerbach is the largest single employer in the Okanagan Valley, with 1,240 on the payroll.

Postal Walkout First Skirmish

OTTAWA (CP) — Union opposition to a new classification of postal workers has upset previously quiet contract negotiations.

The first skirmish in 1972 postal bargaining occurred last week when about 200 mail sorters in Ottawa staged a wildcat strike protesting the reclassification.

The department plans to hire mail-sorting machine operators at a salary level lower than the minimum now paid to letter sorters.

Installations of new mail-sorting machines at the main depot here was the first mechanization of a job previously done manually in 15 major centres.

Although the employees returned to work when the union requested, indications are the situation may be building toward Canada's third mail strike since 1968.

Negotiations for a new contract have been going on since February. The contract expired in March.

"We had high hopes this year would be the year without the strike, but the new equipment issue has thrown a real monkey-wrench in the works," James McCall said Wednesday. He is president of the Canadian Union of Postal Workers, which represents letter sorters.

Post office assurances that no employees will lose pay or jobs and that there will be no red circling of existing employees operating the machines have not satisfied the unions. The department says jobs will be ended through attrition — not refilling positions that become vacant.

Red circling means an employee who needs lesser skills for a new position retains his previous income, but has smaller chance of getting an increase.

Post office spokesmen also say reclassification of present employees is not intended, but admit the machine operators will fill new positions at salaries lower than the present minimum.

CPR Bids On Hearing

VANCOUVER (CP) — CP Rail has asked for another hearing by the Canadian Transport Commission on the Kootenay and Elk Railway's controversial plan to move coal from eastern British Columbia through the U.S. to the Roberts Bank Superport.

The scheme would involve the interchange of traffic between Kootenay and Elk and the U.S. company Burlington Northern, and would provide competition for CP Rail, which now hauls the coal to the coast. It was turned down by the CTC last year, but the Supreme Court of Canada said last month that the CTC had erred in a point of law.

Bobby Wants More

REYKJAVIK, Iceland (AP) — Bobby Fischer has made a last-minute demand for more money to play in Sunday's world chess championship against Russian Boris Spassky, informed sources said Thursday.

They reported that the 29-year-old American challenger sent an ultimatum to the Iceland Chess Federation "two or three days ago" saying he would not show up unless he got 30 per cent of the gate receipts as well as the unprecedented sums already guaranteed.

Under the agreement Fischer and Spassky signed, the players will share a purse of $125,000, with the winner getting five-eighths of it. In addition it was agreed that they would each get 30 per cent of receipts from sales of television and film rights for the match. Fischer still hasn't shown up.

King Fisherman

Bates Beach Tyee Still Tops

After two months of fishing in the King Fisherman Contest this year, the fish to beat are a 52-pound spring (chinook) salmon caught by Jack Thomson on June 24 at Beechey Head, using anchovy; a 31.3-pound tyee caught by Dave Blamire on June 18 at Bates Beach with a plug; and a 9.9-pound coho caught by Dan Bell on June 21 at Bates Beach with a Rex Field plug.

In the freshwater categories the fish to beat are a 10.12-pound trout caught by Tod Noble at Lake Cowichan on May 27 with a Number 4 Tom Mack spoon; a six-pound bass caught by Ron Ebbs-Canavan at Beaver Lake on May 18 with a Flatfish; a 15-pound steelhead caught by Gordon Herbertson in Nahmint River on April 30, using roe; and a 5.13-pound brown trout caught by Douglas Cunningham at Cowichan River on April 29 with worm.

Saturday sees the start of another month which brings another round of Prince Buttons and hidden weight prizes.

Latest King Fisherman entries:

SPRING (Chinook)

BATES Beach Resort
Helen Cresswell, RR1, Courtenay; 18.11, Bates Beach, Lucky Louie.
Jim High, Delta; 18.9, 18.2, 15.6, Bates Beach, Rex Field plug.
Mike Pavlovich, 1675 Piercy, Courtenay; 16.3, 17.4, Bates Beach Lucky Louie plug.
H. Sutherland, 1990 Stuart, Courtenay; 18, 15.6, Bates Beach, Lucky Louie Plug.
Bonnie Rains, Port Angeles, 17.9, Bates Beach, Lucky Louie Plug.
Ralph Kenny, R.R. No. 2, Courtenay; 17.8, Bates Beach.
Nedra E. Jones, 1562 Suffield, Courtenay; 16.8, Bates Beach, Red Field plug.
Vic Makowichuk, Box 231, Lazo; 16.8, Bates Beach, Lucky Louie.
L. Deruiter, 230 Port Augusta, Comox; 16.5, Bates Beach, Strip.
Donna Collins, 1069-15, Courtenay; 16, Bates Beach, Rex Field plug.
Charles Morrison, 1567 Rupert, Vancouver; 15.14, Bates Beach, Rex Field plug.
Art Collins, 1241 Second; 15.13, Bates Beach, Rex Field plug.
W. Gueulette, 1060 Woodland, Nanaimo; 15.10, 6.5, Bates Beach, white Buzz Bomb.
Robby Zaap, R.R. No. 2, Courtney; 14.13, Bates Beach, plug.
Doug Field, Box 3085 Courtenay; 14.12, 8.2, 11.14, Bates Beach, white Buzz Bomb.
A. Seibert, 105-1835 Piercy, Comox; 13.9, Bates Beach, Broomstick plug.
H. J. Smith, 312 Mary Port, Cumberland; 13.9, Bates Beach.
Al Letts, 447-11, Courtenay; 13.9, Bates Beach, Rex Field plug.
J. B. Cassentine, 2660 Valleyview, Kamloops; 12.14, Bates Beach, Lucky Louie plug.
W. Gueulette, 1060 Woodland, Nanaimo; 12.12, Bates Beach.
Rod Lambert, Box 394, Lazo; 11, Bates Beach, Rex Field plug.
Wally Westhaver, CFB Comox; 11, 7.12, 7.9, 6.10, 9.10, 7.11, Bates Beach, Lucky Louie plug.
Ivan Leopelt, Canmore; 10.12, Bates Beach, Rex Field plug.
Bruce Johnstone, 2257 Downey, Comox; 10.10, Bates Beach, Rex Field plug.
Art Collins, 1241-2, Courtenay; 10.4, Bates Beach, Rex Field plug.
Terry Rader, Box 2, Lazo; 10.1, Bates Beach, Lucky Louie plug.
John Vander Maaten, Box 95, Royston; 9.13, Bates Beach, plug.
Mrs. R. Vander Maaten, Box 95, Royston; 9.8, Bates Beach, Lucky Louie plug.
Frank Pellett, R.R. No. 6; 9.1, Bates Beach, Squid.

FIRST TYEE of year to be entered was this 31.8-pound tyee taken at Bates Beach on home-made broom-handle plug by Dave Blamire of Courtenay.

Vic Makowichuk, Box 231 Lazo; 17.9, 12.10, Bates Beach, Lucky Louie.
Paul R. Johns, 2951 Craigowan; 17.8, Bates Beach, Red Field plug.
Ray Gage, Box 252, Mitchell, Oregon; 17.3, 12.2, Bates Beach, Rex Field plug.
Robby Major, 1140-21, Courtenay; 17, Bates Beach.
Allen Mogus, 941 Shumpers, Richmond; 15.8, 10.0, Bates Beach, Lucky Louie plug.
G. Rains, Port Angeles; 15.6, Bates Beach, Rex Field plug.
Reg Blois, Lazo; 14.11, Bates Beach, Rex Field plug.
Roger Edler RR No. 2, Courtenay; 14.8, Bates Beach, Lucky Louie plug.
Anna Mills, RR No 2 Courtenay; 14.8, Bates Beach, Lucky Louie plug.
L. S. Wagner, 130 Anderton, Courtenay; 11.5, Bates Beach, Rex Field plug.
Ralph Warren, 111 Quincey; 11, Bates Beach, Strip.
Charles Shupe, 450-19, Courtenay; 10.6, Bates Beach, Tomic plug.
Peggy MacDonald, 750 Daisy; 8.6, Bates Beach.
David Pisto, 355 Rodello, Comox; 7.10, Bates Beach, plug.
J. L. Luttrell, Box 3102, Courtenay; 6.12, Bates Beach, Rex Field plug.
Don MacDonald, 750 Daisy; 6.10, 6.9, 6.2, Bates Beach, herring strip.
Mrs. Ken Foster, 1535 Lupton, Courtenay; 5.2, Bates Beach, Lucky Louie plug.

Hall's Boathouse
Mrs. June Lohr, 4374 Viewmont; 6.8, Goldstream Island, Strip.
A. L. Polderman, 2443 Selwyn; 5.9, Stonehouse, minnow.
Veriaine Lohr, 4374 Viewmont; 5.6, 5.2, Goldstream Island, Strip.
Mel Lohr, 4374 Viewmont; 5.6, Goldstream Island, Strip.
J. Gillies, 1231 Montrose; 5.6, Deep Hole, Herring Teaser.
Bill Cubitt, 860 Lampson; 5.6, Lantesty Bay, Strip.
Ann Linton, 3149 Glen Lake; 5.2, Deep Hole, Strip.
Mr. G. J. Wells, 576 Heatherly; 5, 5, Chesterfield Rock, Strip.
J. O'Connor, 4131 Douglas; 5, Narrows, Strip.

Becher Bay Marina
John Harvie, 1611 Trunk, Duncan; 9.8, Church Island, minnow.
T. S. Armstrong, 1716 Teakwood; 9.4, Beechey Head, Strip.
J. Wilson, 103-450 Simco; 9.4, Beechey Head, minnow.
James Cook, 3020 Colquitz; 9, Beechey Head, minnow.
M. B. Holmes, 3154 Carroll; 8, Beechey Head, Strip Teaser.
F. Bourroughs, 483 Ypres; 8, Becher Bay, Strip.
George W. Edgington, 3230 Happy Valley; 7.8, 7.6, Beechey Head, minnow.
F. Darrell, 3725 Shelbourne; 6.8, Beechey Head, Strip.
J. A. Flynn, 5187 Pat Bay; 6, Beechey Head, Strip.
May Fife, 967 Dingley Dell; 5, Beechey Head, anchovy.

Malahat Marine Ltd.
John A. Mueller, 881 Seven Oak; 9.6, Whiskey Point, Strip Teaser.
R. C. Bayne, R.R. 1, Mill Bay; 6.3, Whiskey Point, Flashtail.
Ivan White, 973 Caledonia; 5.9, Bamberton, Pink Squid.

Clayton's Fishing Resort
Boy Mayes, 280 Juniper, Nanaimo; 30.1, 22.8, 17, Ballenas Island, herring.
Jack Bell, Qualicum Beach; 25, Ballenas Island, herring.
Bill Bell, 517 Balsom; 23.4, 19.4, 17.8, Ballenas Island, herring.
E. Blackmore, 742 Drake, Nanaimo; 18.8, Clayton, herring.
Mrs. N. Edgson, 104 Columbia, Nanaimo; 15.4, 6, Gerald Island.
H. E. Bennett, Box 448, Qualicum Beach; 10.8, 10, Ballenas Island, Strip-Teaser.
Doug Wrenshall, 1580 Prairie; 8, Mistaken Island, Super Teaser.
E. Graf, 340-9, Nanaimo; 6.8, Mistaken Island, Tom Mack.

Seacroft Resort
Stan Smith, 3990 Saanich; 7.4, Bowser, plug.

Deep Bay Auto Court and Fishing Camp Ltd.
Tom Scott, 1851 Mount Newton Cross; 23.9, Deep Bay, Strip.
Clarence Beaty, 2617 Mill, Bellingham; 14.4, Deep Bay.
Larry Scott, 1851 Mount Newton Cross; 11.4, 6, Deep Bay, Strip.
Shirley Beaty, 2617 Mill, Bellingham; 11.1, 6.3, 7.5, Deep Bay, Strip.
Bruce Elvedahl, 7052 West Saanich; 9.10, Deep Bay, minnow.
Don Douglas, 6886 Wallace; 7.3, Deep Bay, Strip.
Enzo Zanatt, 807-8 North, Port Alberni; 7.2, Deep Bay, Shrimpy.
Clarence Beaty, 2617 Mill, Bellingham; 6.2, 5.12, Deep Bay, minnow.
G. W. Petch, 851 Tilicum; 6.1, Deep Bay, Lucky Louie.
Terry Scott, 1851 Mount Newton Cross; 5.8, Deep Bay, blue and white Flashtail.
Scott Bonner, 3960 Lexington; 5.1, Deep Bay, Grey Ghost.

Oyster Bay Resort
Kenneth Hackett, Modesto, Calif.; 23.8, Oyster Bay, Lucky Louie.
Sam Fontana, Ceres, Calif; 22, Oyster Bay, green Flashtail.
A. D. Fleek, Los Angeles; 21.8, 18.8, Oyster Bay, Grey Ghost.
Brian Symic, Oyster Bay Resort; 12.9, 7.8, Oyster Bay, green Buck-tail.

Silver King Resort
Mike Damian, Denver, Colorado; 26, Cape Mudge, herring.
A. B. Davies, Odessa, Washington; 24, Quadra Cove, herring.
Stan Riding, Seattle; 21, Western Mines, Plastic plug.

COHO

Cheanuh Marina, Becher Bay Indian Ramp
Don Alexander, 666 Happy Valley; 6, Church Rock, Strip.
Audrey Robinson, 1035 Pendergast; 5.12, Beechey Head, Strip.

Sooke Harbor Marina
Gary Pryznyk, 813 Marifield; 5.10, Secretary Island, Strip.

Clayton's Fishing Resort
A. Campbell, 3934 Shelbourne; 5.4, Ballenas Island, strip.
C. A. Murcheson, 1881 Estavan, Nanaimo; 5, Mistaken Island, Deadly Dick.

French Creek Resort
C. M. Harris, R.R. No. 1, Parksville; 7.10, French Creek, Flashtail.
Sid Robertson, Youbou; 7.7, French Creek, Tom Mack.
G. Steele, 896 Colville; 5.6, French Creek, green and white Flashtail.

Bates Beach Resort
Wally Westhaver, Box 340, Lazo; 7.3, Bates Beach, Lucky Louie.
Mrs. Raines, Port Angeles; 5.12, Bates Beach, Rex Field plug.

Deep Bay Auto Court
Clarence Beaty, 2617 Mill, Bellingham; 5.3, Deep Bay.
Walter W. Logan, 1475 Edgeware; 3.2, Deep Bay, Strip.

LAKE TROUT

Castaway Resort
R. H. Smith, 2886 Inlet; 2.8, 1.9, Cowichan Lake, worm.
Eileen Smith, 2886 Inlet; 2.5, Cowichan Lake, worm.

Albert's Store
William K. Smith, 3322 Glasgow; 4.9, Cowichan Lake, worm.
Robert Fraumeni, 1804 Richardson; 4, Sproat Lake, Flatfish.

SMALL-MOUTH BASS

Blue Gables Resort
Bill Lane, 4051 Nelthorpe; 3, 1.3, St. Mary Lake, worm.
Ron Hamilton, 1448 Taunton; 2.6, 1, St. Mary Lake, Red Devil.
G. C. Reed, 4154 Torquay; 1.14, St. Mary Lake, fly.

RIVER TROUT
STEELHEAD OR RAINBOW

Albert's Store
Bert Dodd, 3-1345 Craigflower; 6.13, Nitinat River, Spin-n-Glo.
Stan Bell, Caycuse, Honeymoon Bay; 3.10, Nitinat River, roe.

McKenzie's Sporting Goods
D. S. Devereux, 133 Gertrude, Port Alberni; 7.8, Somass River, roe.

MULLIN'S MARINE
10-SPEEDS
LOW DOWN PAYMENT
925 YATES STREET

MAN and RESOURCES
See Page 3

GOP Goal Miami Strife?

WASHINGTON (UPI) — Antiwar activist Rennie Davis said Thursday there were "some indications" the Nixon administration wants "to create another Chicago" at Miami Beach next month to embarrass the Democrats and justify banning demonstrations during the GOP convention in August.

Davis, one of the Chicago Seven accused of causing trouble at the 1968 Democratic convention and an organizer of protest plans for both party meetings at Miami Beach this year, said disruption was not the goal of the demonstrators.

Marine Calendar

NAVY
HMCS Porte de la Reine, Porte Quebec, Thunder, Fundy, Columbia, Miramichi, Chignecto, Chaleur, Cowichan, Chaudiere, St. Croix, Mackenzie, Gatineau, CNAV Laymore — in port.
HMCS Qu'Appelle, Provider — return today.
HMCS Endeavour — returns July 15.
HMCS Rainbow — in graving dock.

MARINE SCIENCES
Vector, Perizeau, Richardson, CFAV Laymore — in port.
William J. Stewart — in Strait of Georgia.

COAST GUARD
Vancouver, Camsell, Sir James Douglas — in port.
Racer — in Discovery patrol area.
Ready — in Sandheads patrol area.
Rider — northbound in Strait of Georgia.
Quadra — on Station Papa.

MERCHANT MARINE
Crofton — Janica L.
Gold River — Vladimir Mayakovsky, Sabogal.
Port Alice — State of Mysore.
Nanaimo — N. R. Crump.
Port Hardy — Johan U.

Lost Youngster Found in Bush

FORT ST. JOHN (CP) — Six-year-old Douglas Arthur McDonald, missing since Tuesday evening in heavy bush northwest of here was found alive and well Wednesday. RCMP with tracking dogs, aircraft and 100 volunteers were involved in a search for the boy who apparently wandered into the bush while his parents were working on a summer home.

$147,000
EVERY COLOR—MODEL
HONDA
"World of Pleasure"
PEARSON

K mart
A Division of the S. S. Kresge Company Limited

DISCOUNT BOMBSHELLS

ON SALE FRIDAY ONLY FROM 10 A.M.
We Reserve the Right to Limit Quantities

Abe and Al
FLASHERS
No. 1 and No. 2 Chrome
Reg. K mart Price 3.33
SPECIAL DISCOUNT PRICE 1.97
Limit: 2 per adult customer.

LADIES'
SHORTS
Jamaica and short shorts. Summer shades in stretch nylon.
Reg. K mart Price 2.99
SPECIAL DISCOUNT PRICE
1.87

LADIES'
SWEATERS
Special Clearance on Ladies' Pullovers
Many styles to choose from.
Reg. K mart Values to 5.87
SPECIAL DISCOUNT PRICE
2.99

UNCLE TOM'S
FROZEN BAIT
Strip, super strip and jack herring
Reg. K mart Price 65c
Special Discount Price 49c

RHYS DAVIS
STRIP HOLDERS
Strip, super strip, herring and minnow
Reg. K mart Price 1.25
SPECIAL DISCOUNT PRICE
87c
Limit: 4 per adult customer

LADIES'
PANTIHOSE
Non-run
Made of 100% stretch nylon, seamless, all sheer, opaque and regular.
Reg. K mart Price 1.29
SPECIAL DISCOUNT PRICE
73c

From our Delicatessen
Sliced, Cooked
HAM
Lean and fresh, cut as you like it.
SPECIAL DISCOUNT PRICE
1.19 lb.

WIENERS
BURNS
SPECIAL DISCOUNT PRICE
69c lb.

K mart UNIVERSITY HEIGHTS SHOPPING CENTRE
3986 SHELBOURNE ST., (SAANICH) VICTORIA, B.C.
OPEN 9 a.m. to 9 p.m. Mon. — Fri. Sat. 9 a.m. to 10 p.m.

Tops

Clarence Beaty, 2617 Mill, Bellingham; 3.3, Deep Bay.
Walter W. Logan, 1475 Edgeware; 3.2, Deep Bay, Strip.

LAKE TROUT

astaway Resort
R. H. Smith, 2886 Inlet; 2.8, T.9.
owichan Lake, worm.
Eileen Smith, 2886 Inlet; 2.5.
owichan Lake, worm.
ibert's Store
William K. Smith, 3322 Glasgow; 7, Cowichan Lake, worm.
Robert Fraumeni, 1804 Richardan; 4, Sproat Lake, Flatfish.

SMALL-MOUTH BASS

ilse Gables Resort
Bill Lane, 4053 Nelthorpe; 3, 1.3, t. Mary Lake, worm.
Ron Hamilton, 1448 Taunton; 2.6, St. Mary Lake, Red Devil.
G. C. Reed, 4154 Torquay; 1.14, t. Mary Lake, fly.

RIVER TROUT
STEELHEAD OR RAINBOW

ibert's Store
Bert Dodd, 3-1345 Craigflower; 13, Nitinat River, Spin-n-Glo.
Stan Bell, Caycuse, Honeymoon Bay; 3.10, Nitinat River, roe.
ackenzie's Sporting Goods
D. S. Devereux, 133 Gertrude, Port Alberni; 7.8, Somass River, roe.

MAN and RESOURCES
See Page 3

rt
y Limited
SHELLS
OM 10 A.M.
ntities

RS
97

ADIES'
ATERS
al Clearance
ies' Pullovers
s to choose from.
rt Values to 5.87
ISCOUNT PRICE
.99

IT
g
49c

ADIES'
TIHOSE
Non-run
0% stretch nylon, all sheer, opaque
1 regular,
mart Price 1.29
ISCOUNT PRICE
73c

IERS
NS
IAL
PRICE
c
lb.

TRE OPEN 9 a.m. to 10 p.m. Mon. – Fri. Sat. 9 a.m. to 10 p.m.

POGO

RIP KIRBY

BLONDIE

MARY WORTH and LOIS KERRY DRAKE

ARCHIE

JUDGE PARKER

LIL ABNER MORGAN

M.V. Chesnut

Rhodo Ills

During the first half of the present century, rhododendrons and azaleas could be grown in all the coastal sections of British Columbia with almost complete freedom from disease or pest damage.

Gradually, though, since about 1950, rhododendron afflictions have been on the increase. I suppose the reason is the increased popularity of these lovely shrubs, and with the importing of new varieties, we have also imported the parasites, infections and natural enemies of the rhododendron tribe.

One of the most common of these troubles is a fungus infection known as Bud Blast, and the first symptoms to be noticed are blossom buds that fail to open. If these reluctant buds are examined closely, they are found to be brown to grey in color, and a magnifying glass will reveal tiny black-knobbed hair-like stalks growing on the surface of the bud. These contain the infecting spores of the fungus.

Like cancer in humans, this trouble is not too difficult to deal with if it is diagnosed and treated in its very early stages. And again as with cancer, prompt and drastic surgery is the answer to this threat.

The spread of the infection usually takes place in July and August when the disease spores are released — in much the same way as when a seed pod scatters its seeds — to infect new terminal blossom buds and leaf buds, not only on your own plants, but on the rhododendrons in other people's gardens too.

If your sick plant cannot infect others until July, it follows then that if all unopened buds on spring-blooming rhododendrons are cut away and burnt before Dominion Day, the disease can be stopped dead in its tracks. It is a sound precaution, after pruning, to spray thoroughly with a good fungicide.

Spots and blotches on the leaves are not necessarily caused by disease — poor root action due to uncongenial conditions can mar the leaves — but there are several fungus infections that betray their presence first on the leaves.

Brown spots with greyish-white centres are symptoms of a disease known as Pestalotia, while another fungus, Lophodermium, causes larger silvery-grey areas with reddish margins. Fortunately, both diseases can be controlled quite effectively by the prompt removal and burning of the affected leaves.

The key word here is, of course, "prompt", and so few gardeners can be induced to take the immediate action so necessary to prevent the spread of infection.

★ ★ ★

We sit around hoping the trouble will go away of its own accord, which it never does. And in the meantime the tiny fungus "plants" are proliferating on the diseased leaves and buds, casting forth their airborne disease spores to infect other parts of the plant and other plants in other gardens.

One hard lesson I had to learn very early in my gardening career is this: A sick leaf never gets any better. A brown spot on a leaf will never go away — it can only spread or get bigger. And even if the disease could be halted dead in its tracks, the blemish on the leaf will persist as long as that leaf lives, like the pock marks of smallpox.

If this basic fact is kept firmly in mind — a marred leaf never makes a comeback — you'll find it a lot easier to harden your heart and deal firmly — and promptly — with plant diseases in their early stages. This applies not only to rhododendrons but to all manner of outdoor and indoor plants.

Jack Smith

Stamp Out Frontons

Protest is an angry sea that breaks on every shore these days, and the latest wave has crashed on Langley, a village on Whidbey Island, in Puget Sound.

Apparently the trouble at Langley was overlooked by the major wire services, so I am indebted for my knowledge of it to a Dr. J. R. E. Morden.

He sent me an account of the Langley march, written on the spot and in the heat of the moment, evidently, by Loye Minor, a correspondent for the Vancouver (Wash.) Herald. His graphic account, clipped from the Vancouver paper, begins as follows:

★ ★ ★

"LANGLEY — Apathy ran rampant and boredom was unrestrained in downtown Langley Saturday afternoon as some of the local citizenry held the first protest march in the history of this tiny Whidbey Island town . . ."

The story has the ring of accuracy, as well as compassion and interpretive depth.

"The march consisted of 12 persons from a local commune, four dogs and two small children. They walked around the block twice and then sat on the curb smoking their own brand of unfiltered cigarettes . . ."

★ ★ ★

Minor observes that there was much disagreement as to what was being protested, and blames this on the fact that the lettering on the signs the marchers carried was smudged and the spelling was uncertain.

One well-executed sign, however, clearly said stamp out frontons, which only added to the confusion, since none of the locals were immediately sure what a fronton might be.

Minor himself, the thorough reporter, looked fronton up in his dictionary and found that it could be either a court on which the Mexican game of jai alai is played, or a tropical fruit.

★ ★ ★

No frontons of either kind were known to exist in Langley at the moment, but it was suggested that perhaps one could be — obtained and stamped out, if such an act would appease the marchers.

Some of the signs appeared to express disapproval of the Vietnam war, although one marcher carried a Viet Cong flag, according to Minor, and this was taken locally as approval of the Viet Cong war.

Overlooking no detail, Minor noted that "the two dogs carried rabies 72 tags around their necks and the two children carried red lollipops." (There is a discrepancy here, Minor having earlier reported the presence of four dogs.)

★ ★ ★

On the surface, that's all there was to it. But Minor dug deeper, looking for causes and lessons.

"An event of this nature, stirring up the unbridled unconcern that it did, must have an explanation.

"Possibly it can be found in the pleasant failure of police commissioner Ric Capps to panic. His calm good humor did much to spoil the entire event."

With the local forces of repression indulging in such restraint, the demonstrators were unable to claim that they had been provoked, and had to resolve the major crisis of the demonstration by themselves.

"At the end of the parade there was a suggestion that in the absence of draft cards the protestors might burn food stamps or even welfare cheques, but this was vetoed by cooler heads and the protest died away."

The march ended without arrests. But certain members of the community chose to retaliate in more subtle ways. "Norm Desdier, owner of the local tavern," said Minor in concluding his report, "has refused to serve beer to the two people carrying the Viet Cong flag."

★ ★ ★

It is perhaps too early to say what the long-term results of this march will be. Though the marchers appear to have failed in their immediate objectives, the end of the Vietnam war and the abolition of frontons, one may not say at this point that their message has been wasted. In any case, two things are clear:

Violence may be averted if the police retain their calm good humor and fail pleasantly to panic.

And it's going to be a dry summer in Langley for those who carry the Viet Cong flag.

Unique, Unique

JAMES BACON

HOLLYWOOD — **Jim Nabors** tossed a party for comedienne **Joan Rivers** and her husband **Edgar Rosenberg** the other night that had something unique even for Bel-Air — 45 minutes of chamber music. Believe it or not, it went over big. Nabors' 32-room mansion in Bel-Air has something else unique — everything including the house itself is paid for. The singer-comedian is seldom home long enough to entertain, but when he does, it's first cabin all the way. One of the town's fancier French restaurants — St. Germaine — catered the sit-down dinner for 120. Few people know that Jim is such a gourmet that he can taste a wine and tell who jumped on the grapes. His house, tastefully furnished, drew sighs from the star-studded guest list. One wag — Frank Wag, to be exact — asked Jim when the prices changed.

Among the guests were **Jane Wyman**, the **Steve Allens**, **Eva Gabor**, **Suzanne Pleshette** and her husband **Tommy Gallagher**, composer **Jerry** (Hello, Dolly!) **Herman**, **Ross Hunter** with **Nancy Sinatra**, **Carol Burnett**, **Connie Stevens**, **Vicki Carr**, **Doc Severinsen**, **Kay Starr**, **Jackie De Shannon** and next-door neighbor, **Mrs. Carlotta Kirkby**. It was her house which was used for years as the home of The Beverly Hillbillies. Doc Severinsen flipped over the chamber music — four greying musicians and a girl violinist. Doc was wearing an outfit he tore off **Liberace's** back.

★ ★ ★

Richard Castellano, who was nominated for an Oscar in his first movie and was costarred in The Godfather tried to open an account — not cash a cheque — in a bank the other day. You won't believe what happened. He's living out here while making The Super, and was walking around town with a couple of hefty paycheques from Metromedia.

They were drawn on a local bank so he went to a branch of the bank to open the account. But Richard doesn't drive so he had no driver's license. The branch wouldn't accept his cheque without a driver's license. Richard then went next door and bought a copy of TV Guide which had his picture on the cover. Even that wouldn't satisfy the teller. Finally, Richard called a Metromedia boss who convinced the bank to take Castellano's money. Richard said too many people take The Godfather seriously. "They actually think I am Clemenza."

Sydney Harris

Name Seven To Win

This is a word-quiz about characters in literature whose names have passed into the common vocabulary. If you can identify half, you're good.

1. Why do we call an article "simon-pure"?
2. Who was the original "Pollyanna"?
3. Why is the use of a wrong word called a "malapropism"?
4. Why is excessive boasting sometimes called "braggadocio"?
5. Why is a charming seducer called a "gay Lothario"?
6. Where did the word "robot" originate?
7. Why do we call a wise and faithful counsellor a "mentor"?
8. What does it mean to insult someone in a "Pickwickian" sense?
9. Why is a noble and chivalrous man called a "Galahad"?
10. Why is a happy accident or discovery called "serendipity"?
11. Who first called degraded or bestialized humans "Yahoos"?
12. Why is a moralistic busybody called "Mrs. Grundy"?
13. Who had the first "stentorian" voice?
14. How did anything enormous come to be referred to as "gargantuan"?

ANSWERS

1. From a character in Susanna Centliver's play, A Bold Stroke for a Wife, (1717), where an imposter poses as Simon Pure.
2. The impossibly cheerful heroine of the novel of the same title, created by Eleanor Porter in 1913.
3. After Mrs. Malaprop, a character in Sheridan's play, The Rivals (1775), who used big words without understanding their real meaning.
4. From a braggartly coward in Spenser's poem Faerie Queen (1590), who was thought to be a takeoff on a suitor of Queen Elizabeth I.
5. From Rowe's tragedy, The Fair Penitent, produced in 1703.
6. From the mechanical creatures in Kapek's play R.U.R. (1923), where the initials stood for "Rossum's Universal Robots."
7. Mentor was the friend of Ulysses in Homer's Odyssey.
8. Dickens' Mr. Pickwick insulted in friendly, bantering fashion.
9. Galahad is a late addition to the Arthurian legend, invented by Walter Map in his Quest of the San Graal.
10. From the title of a story by Horace Walpole, The Three Princes of Serendip (1745), who were always finding good things by accident.
11. Swift, in Gulliver's Travels, as opposed to humanized horses.
12. From Tom Morton's play, Speed the Plough (1798).
13. Stenton, a Greek herald in the Trojan war, from Homer's Iliad.
14. From a giant king in Rabelais' satirical novels, Gargantua (1534) and Pantagruel (1532), an insatiable glutton and guzzler.

HONDA
URGENTLY NEEDS
TRADES
"World of Pleasure"
PEARSON

DANCING SATURDAYS
Cabaret style
featuring the Tenor Saxophone of BERT HUMPHRIES
and the Big Band Sound of GEORGE KRAELING Orchestra.
JULY 1 WEEK-END
Entertain your friends and out of town guests this holiday weekend. Come to the friendly atmosphere, smooth rhythms and polished maple floor all at McMorran's. Instrumentalists 9:45 - 2:30. Dancing 9:30 - 12:30. $5 a couple.
McMorran's
Table Reservations 658-5224
3109 CORDOVA BAY ROAD

PEARKES Arena 3100 TILLICUM 386-6664
PUBLIC ROLLER SKATING
FRIDAY 7-10 P.M.
Saturday—Cancelled
SUNDAY 7-9 P.M.
Children 50c
(13 years and under)
Students and Adults 60c
Includes Skates

B.C. Alters Film Censor Titles

VANCOUVER (CP) — The chairman of the provincial legislature's special committee on classification of motion pictures has announced the initiation of a new film classification system.

Burt Campbell, Social Credit member for Revelstoke-Slocan, said, effective this weekend, films of a general nature will carry that classification in all advertisements, and the term "mature entertainment" will replace "adult entertainment."

The system of placing "warnings" in advertisements of a mature or restricted categories will continue, and film classification director Gay MacDonald will insert special warnings in general films if he feels they contain something possibly objectionable to children.

ROLLER SKATING
TONIGHT AT 8!
ESQUIMALT SPORTS CENTRE
TOMORROW
Roller at 8; Ice Skating 8:30

CRYSTAL POOL
FRIDAY
ALL SWIMMING CANCELLED
B.C. Swim Championships
11:00 a.m. - 4:00 p.m.
6:30 p.m. - 10:00 p.m.

Park Rangers To Be Armed

SACRAMENTO, Calif. (UPI) — California's park rangers are to start carrying guns for the first time because of an increase in youthful disorder, petty theft and drug use at some parks.

$10.6 Million, Vancouver

CBC To Have New Centre

OTTAWA (CP) — The CBC has received the go-ahead from the federal government for construction of a $10.6-million regional broadcasting centre in Vancouver.

The CBC announced this week that Treasury Board has approved a contract between the CBC and Foundation Co. of Canada Ltd.

The new centre to be completed in 1974, will be opposite the Queen Elizabeth Playhouse, on the block enclosed by Georgia, Cambie, Robson and Hamilton streets.

The CBC said its present facilities "consist largely of a former garage and automobile showroom, purchased and converted in 1953-1954 as a 'temporary' measure."

Architects for the development are Thompson, Berwick, Pratt and Partners of Vancouver.

EXCELLENT full course LUNCHEONS
MONDAY - SATURDAY from $1.95
Includes
soup
main course
dessert
beverage
THE OLD BAILEY dining lounge
THE WILSON MOTOR INN • 850 BLANSHARD ST.
385-6787

ego interiors
JOSEPH EGOYAN, Manager
1028 FORT STREET, near Cook
NEWLY IMPORTED SPANISH AND SCANDINAVIAN
• FURNITURE
• LAMPS
• DRAPERY FABRICS
• GIFT ITEMS
• DINNERWARE
• KITCHENWARE

THIS IS IT
IT'S NEW FUN FILLED ROLLER SKATING
Friday Nite 8 p.m.
★ Skates included in admission price.
★ Supervised skating.
★ Give the D.J. your requests and dedications.
★ Free door prizes.
★ Everyone welcome.
VICTORIA MEMORIAL ARENA

Buon Apetito'
La Torre Di Pisa
the "Reasonably Priced"
Authentic Italian Restaurant
Serving Cannelloni Lasagna, Ravioli, Rigatoni, Manicotti, Spaghetti, Pizza, Steak, Chicken Cacciatore, Veal Scallopini and your choice of beverages.
Take-Out Orders Available
Parkade Nearby
1314 Government Street
Victoria, B.C., 383-7731

PIZZA to PEOPLE "FASTER"
NOW IN
GOLWOOD SHOPPING PLAZA 478-1711
Also Town & Country 383-1177 Esquimalt 382-3177 Oak Bay 592-2404

20TH YEAR ON STAGE
JERRY GOSLEY'S FAMOUS
SMILE SHOW
OPENS SAT., JULY 1
McPherson Playhouse — 8 p.m.
Reservations 386-6121

THE MEDIÆVAL INNS
• LUNCHEONS DAILY
• OPEN DAILY 11:30 A.M. 'TIL 1:00 A.M.; SUNDAYS 5:00 P.M. 'TIL 10:00 P.M.
• FULL FACILITIES
• ENTERTAINMENT
• NO COVER CHARGE
• BANQUET FACILITIES
1005 Broad St. 386-8317
(In The Counting House)

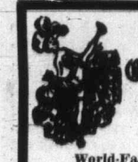

OPEN SUNDAYS 5-9 P.M.
DINING WITH A DIFFERENCE
Gay Nineties Spare Rib House
WHERE KEN PEAKER and SHEILA Play Your SING-A-LONG MUSIC
A SPARKLING ATMOSPHERE for PERSONALIZED MUSICAL HAPPENINGS
World-Famous SPARERIBS — Full Dinner Menu
825 Burdett—CHERRY BANK HOTEL—385-5380
"They do their specialty, spare ribs very well indeed. Informal sing-a-long type of atmosphere; service leisurely" Financial Post Magazine

Where is there a good place to dine with Reasonable Prices?
We thought you'd never ask.
COLONIAL INN
270 Gov't St.
"In the Parliament Buildings Area"
384-7151

ENJOY
30
OMELETTE SPECIALTIES in the EXOTIC PERSIAN ROOM
SALON "A"
"FULLY AIR CONDITIONED COMFORT"
For Private Parties and Banquet Reservations
Phone the Maitre'd
383-1151
"BUFFET of the CENTURY" Friday, 6 - 9 p.m.
"The Inn on Centennial Square"
CENTURY INN
We Park Your Car FREE!

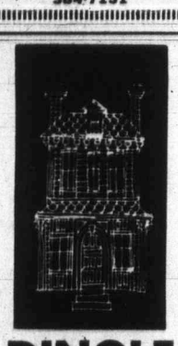

DINGLE HOUSE
Dine in an authentic Victorian atmosphere. Featuring our very special "Prime Rib of Beef."
AFTERNOON TEA
3 p.m. to 5 p.m.
PRIVATE DINING FOR 15 to 35 PERSONS
Reservations after 12 Noon Daily, 382-8721
Opens daily 5-11 p.m.
Closed Mondays
137 GORGE RD. EAST

Still being shown on Yates Street
THERE'S FUN ON EVERY CURVE
ON THE BUSES
HELD FOR A 6th WEEK

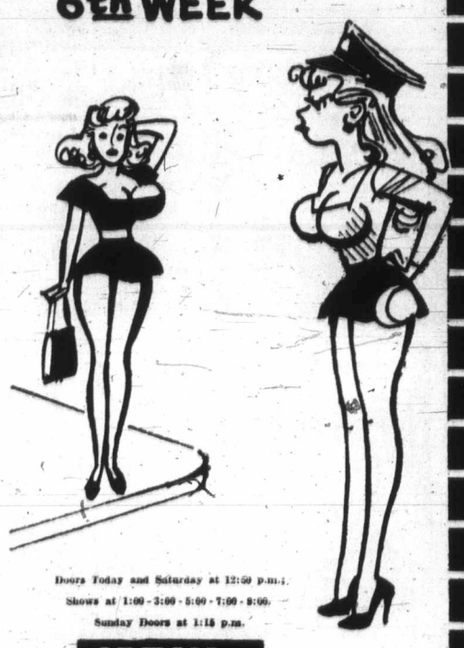

Doors Today and Saturday at 12:59 p.m.;
Shows at 1:00 - 3:00 - 5:00 - 7:00 - 9:00.
Sunday Doors at 1:15 p.m.
ODEON 1
780 YATES STREET
383-0513

ROD STEIGER AND JAMES COBURN WILL BLOW YOU APART IN
"DUCK, YOU SUCKER"
BY THE MASTER OF ADVENTURE SERGIO LEONE

RAFRAN FILMS presents
ROD STEIGER · JAMES COBURN · ROMOLO VALLI in "DUCK, YOU SUCKER"
STARTS TODAY!
ODEON 2
780 YATES STREET
383-0513
Doors Today and Saturday at 1:00 p.m.;
Feature at 1:15 - 3:45 - 6:15 - 8:00.
Last Complete Show 8:30 p.m.

ROSES!
Symbol of Loveliness! You should see the "Rose Garden" now! So fragrant, so gorgeous!
Butchart Gardens: Now in full swing 30 acres of incredible beauty . . . Smashing entertainment in the great Stage Show Garden . . . Puppet Shows . . . Roving minstrels . . . Romantic night lighting . . . Ross Fountains in their spectacular "Ballet to the Stars" . . . Floral Restaurant, Snack Bar . . . Fascinating Seed and Gift Shop, etc. For complete details, see Butchart Gardens listing top of Entertainment Guide Column, this page.

SIDNEY POITIER
HARRY BELAFONTE
"BUCK and The PREACHER"
Doors Today at 6:45 p.m.; Shows at 7:15 and 9:15.
Saturday Matinee: Doors at 1:30 — Show at 2 p.m.
COUNTING HOUSE CINEMA 2
Corner of Broad and Broughton
383-3434

STARTS TONIGHT
"A very, very funny movie. It is also an extremely loving one. If for some ridiculous reason, you haven't seen it, you cannot afford to delay."
—Vincent Canby, New York Times January 23, 1972
CHARLES CHAPLIN honored with this year's special Academy Award.
Charlie Chaplin in "MODERN TIMES"
with Paulette Goddard
General Entertainment
COUNTING HOUSE CINEMA 1
Corner of Broad and Broughton
383-3434
Written, produced and directed by Charles Chaplin. Released through All-World Cinema Limited
Doors Today at 7:00 p.m.; Shows at 7:15 and 9:15.
Saturday Matinee Doors at 1:30 p.m.; Show at 2:00.
Sunday Matinee Doors at 1:15 p.m.; Shows at 1:30 and 3:30.

ENTERTAINMENT GUIDE

BUTCHART GARDENS — Regarded as loveliest attractions . . . Romantic N Spectacular Ross Fountains . . . Smashir Floral Restaurant . . . Begonia Bower house . . . Fascinating Seed and Gift Sh day 9 a.m. to 11 p.m.

BUTCHART GARDENS — New and e week after week, season after season. ers, skillful planning, constant repla that way. Developed from an old ab quarry over half a century ago they hav one of the world's most unusual, wri about, admired gardens. Embracing ove six gardens in one — fabulous Sunken, Fountain Garden, stately Italian, qua great Stage Show Garden (now in fu English Rose Garden, especially gorge

BUTCHART GARDENS ROMANTIC NI As darkness takes over, a thousand hid with the moon and stars, the hills, trees lily ponds and fountains, to create scented by the flowers — a spectacle so it's indescribable! Featuring the Sunke spectacular Ross Fountains in their n the Stars".

BUTCHART GARDENS FLORAL RES every day 11 a.m. to 7:30 p.m., serving afternoon teas, and delightful buffet supp Continuous Snack and Coffee Bar service

BUTCHART GARDENS SPARKLING — Staged in the midst of incredible be light of Victoria's summer entertainme

MONDAYS, 8:30 p.m. "NICE 'n' EASY" entertainment featuring Marge Bridge Alpine, Gini Lefever, Christopher Ross, Crago and the humorous and talented " Also "The Butchart Gardeners" 1:30 to

TUESDAYS, 8:30 p.m. "NICE 'n' EASY cal entertainment featuring John Dunb man, Gini Lefever, Christopher Ross, Crago and the "Butchart Buskers". A Gardeners" 1:30 to 3:30 p.m., and the 7:00 and 7:45 p.m.

WEDNESDAYS, 8:30 p.m. Same pro

THURSDAYS, 8:30 p.m. "Scottish and Colorful Scottish Stage Show and Tat Pipes and Drums of the Canadian (Princess Mary's) as they march on ou in the great Stage Show Garden. Pl ment starring baritone John Dunbar Duncan dancers, June Dupuis and La Grace Timp and Dave Ferne. Also "T eners" 1:30 to 3:30 p.m., and the "Zin and 7:45 p.m.

FRIDAYS, 8:30 p.m. Same program a

SATURDAYS, "The Butchart Buskers" The Heron Family ("Humanettes") 3:30 "Zingari" Puppets 7:30 and 8:30 p.m. "Helicopter Canada" or "Mountains to th

SUNDAYS, "The Butchart Buskers" "Grace Tuckey" Puppets 3:30 and 4:3 Heron Family ("Humanettes") 7:00 a "BIG BAND", 8:30 p.m. (sounds of the and 40's) . . . Color film "Helicopter C tains to the Sea" 9 to 10 p.m.

BUTCHART GARDENS SUGGESTS: one grand, thrifty outing . . . the Garde stage entertainment . . . romantic night Fountains in their majestic "Ballet to regular admission covers it all. To add dine in the Floral Restaurant.

WIG AND DICKIE CABARET for the and laughter, most people are choosing **Cabaret** in the **Wilson Motor Inn.** If y Inn, you'll love the Wig and Dickie. Gee **The Lads** from the Pig and Whistle Sh along, dancing and provide hilarious e 8:30 p.m., Tues. through Sat., at 850 Reservations recommended. 385-6787.

FABLE COTTAGE—Victoria's favorite One of the world's most captivating ar in spacious gardens on the sea at Cord crafted architectural wonder seeming to into reality. Your camera will captur delights of this unforgettable home. Op 'til dusk. 5187 Cordova Bay Rd. (Scen via Hwy. 17 or via Pacific Commuter Bu

"Prince Alberts" WONDERFUL WORLI presents over 25 exciting miniaturamic alive with sound, lighting and animation. to 10 p.m. at the Empress Hotel, Humbo

THE OLD FORGE—Dining and dancing 'til 2 a.m. at one of Canada's largest a nite clubs. Enjoy the exciting music Brothers Forbes. Strathcona Hotel, Do Streets, Phone 383-7137.

ROYAL LONDON WAX MUSEUM — famous museum of over 130 figures in Inner Harbour 470 Belleville, 388-4461. including Sunday.

CHEZ ERNEST SWISS CHALET DIN Leisurely, unique, the finest cuisine. open 5 p.m. 479-2123. New hosts the

CLASSIC CAR MUSEUM—Cars, wax past. 813 Douglas (behind Empress Hot

UNDERSEA GARDENS—Pretty aquam you descend to the bottom of the sea show of 5,000 marine creatures that wi family in the WORLD'S ONLY UNDER 9 a.m. - 10 p.m. Inner Harbour.

SEALAND OF THE PACIFIC—Oak Bay Marine Dr. Open 10-10 p.m. Hourly Seals, Sea Lions, Sea Birds and Under tured at Canada's largest oceanarium.

SILENT MOVIES. See them in Victori July 3rd, thru September 4th. Relive Valentino, Chaplin, Laurel & Hardy. paniment on the Conn Theatre organ w . . . Three different programs changed Auditorium, Provincial Museum, Victori $1.50, Students $1.00. Information pho

FOREST MUSEUM—Canada's only log door and outdoor exhibits on 100 acres land. Trains daily 10 to 5:30 p.m. Sunday and Holidays. Admission $1.00 50c. 1 mile north of Duncan on Island

FISHING FOR EVERYONE—Deep se 61 foot fishing cruiser M.V. Lakewood. and 1:30 p.m. daily. Tackle available, mately $1.35 per hour. Reservations Marina.

THE NET L
NOW OPEN
EVERY EVENING FO
DINING PLEASU
640 MONTREAL ST.

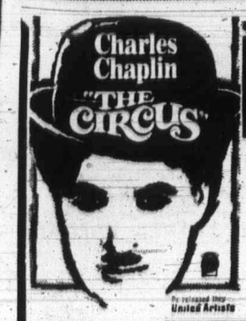

EVENINGS
Adults 1.75
Students 1.25
O.A. 1.00
Children .75
OAK BAY
2184 OAK BAY AVE
598-2213

Gould's 'Pick Up' Costly

LOS ANGELES — Actor Elliott Gould Thursday was ordered to pay $6,501 in damages to a Hollywood freelance photographer he said he "picked up and put aside" but did not strike.

Los Angeles Superior Court Judge Parks Stillwell granted the photographer, Anthony Rizzo, 25, damages for medical expenses and loss of earnings plus $2,000 in punitive damages.

The judge dismissed Rizzo's claim against actress Barbra Streisand, who was married to Gould when the 1968 incident occurred.

Rizzo, who had sought $200,000 damages in the civil battery suit, testified earlier that Gould grabbed him by the neckstrap of his camera, hit him and bounced him against a car parked outside the Director's Guild Theatre here.

"I never struck or hit him in any way," Gould said in the non-jury trial. "I was very careful to put him down as gently as I could."

Gould said Rizzo did, however, come in contact with the car. "I leaned him against it," he said. "I wanted to make sure he didn't fall down."

The incident, Gould said, took place as he and Miss Streisand were leaving the theatre.

CRYSTAL POOL
FRIDAY
ALL SWIMMING CANCELLED
B.C. Swim Championships
11:00 a.m. - 4:00 p.m.
6:30 p.m. - 10:00 p.m.

GOLWOOD

:OPLE "FASTER"

'LAZA
Esquimalt 382-3177
478-1711
Oak Bay 592-2404

5 COBURN
T
KER"
GIO LEONE

I in "DUCK, YOU SUCKER"

Doors Today and Saturday at 1:00 p.m.
Feature at 1:15 - 3:45 - 6:15 - 8:00.
Last Complete Show 8:50 p.m.

IMES"

l-World Cinema Limited
15 and 9:15.
how at 2:00.
t 1:30 and 3:30.

FOLLOW THIS VICTORIA
ENTERTAINMENT GUIDE

BUTCHART GARDENS — Regarded as one of the world's loveliest attractions . . . Romantic Night Lighting . . . Spectacular Ross Fountains . . . Smashing Stage Shows . . . Floral Restaurant . . . Begonia Bower . . . Show Greenhouse . . . Fascinating Seed and Gift Shop . . . Open every day 9 a.m. to 11 p.m.

BUTCHART GARDENS — New and excitingly different week after week, season after season. Dedicated gardeners, skillful planning, constant replanting keeps them that way. Developed from an old abandoned limestone quarry over half a century ago they have grown to become one of the world's most unusual, written about, talked about, admired gardens. Embracing over 30 acres, actually six gardens in one — fabulous Sunken, spectacular Ross Fountain Garden, stately Italian, quaint Japanese, the great Stage Show Garden (now in full swing) and the English Rose Garden, especially gorgeous right now!

BUTCHART GARDENS ROMANTIC NIGHT LIGHTING — As darkness takes over, a thousand hidden lights combine with the moon and stars, the hills, trees and shrubs, lakes, lily ponds and fountains, to create a fairyland, softly scented by the flowers — a spectacle so unusual, so grand, it's indescribable! Featuring the Sunken Garden and the spectacular Ross Fountains in their majestic "Ballet to the Stars".

BUTCHART GARDENS FLORAL RESTAURANT — Open every day 11 a.m. to 7:30 p.m., serving delicious lunches, afternoon teas, and delightful buffet suppers in the evening. Continuous Snack and Coffee Bar service.

BUTCHART GARDENS SPARKLING ENTERTAINMENT — Staged in the midst of incredible beauty it's the highlight of Victoria's summer entertainment season.

MONDAYS, 8:30 p.m. "NICE 'n' EASY" — Variety musical entertainment featuring Marge Bridgeman, Murray McAlpine, Gini Lefever, Christopher Ross, Betty Winter, John Crago and the humorous and talented "Butchart Buskers". Also "The Butchart Gardeners" 1:30 to 3:30 p.m.

TUESDAYS, 8:30 p.m. "NICE 'n' EASY" — Variety musical entertainment featuring John Dunbar, Marge Bridgeman, Gini Lefever, Christopher Ross, Betty Winter, John Crago and the "Butchart Buskers". Also "The Butchart Gardeners" 1:30 to 3:30 p.m., and the "Zingari" Puppets 7:00 and 7:45 p.m.

WEDNESDAYS, 8:30 p.m. Same program as Monday.

THURSDAYS, 8:30 p.m. "Scottish and Variety Night" — Colorful Scottish Stage Show and Tattoo. Thrill to the Pipes and Drums of the Canadian Scottish Regiment (Princess Mary's) as they march on our stage and parade in the great Stage Show Garden. Plus other entertainment starring baritone John Dunbar (M.C.), the Adeline Duncan dancers, June Dupuis and Lawrence Tuttle with Grace Timp and Dave Ferne. Also "The Butchart Gardeners" 1:30 to 3:30 p.m., and the "Zingari" Puppets 7:00 and 7:45 p.m.

FRIDAYS, 8:30 p.m. Same program as Monday.

SATURDAYS, "The Butchart Buskers" 1 to 3 p.m. . . . The Heron Family ("Humanettes") 3:30 and 4:30 p.m. . . . "Zingari" Puppets 7:30 and 8:30 p.m. . . . Color film "Helicopter Canada" or "Mountains to the Sea" 9 to 10 p.m.

SUNDAYS, "The Butchart Buskers" 1 to 3 p.m. . . . "Grace Tuckey" Puppets 3:30 and 4:30 p.m. . . . The Heron Family ("Humanettes") 7:00 and 7:45 p.m. . . . "BIG BAND", 8:30 p.m. (sounds of the big bands of 30's and 40's) . . . Color film "Helicopter Canada" or "Mountains to the Sea" 9 to 10 p.m.

BUTCHART GARDENS SUGGESTS: Combine it all into one grand, thrifty outing . . . the Gardens by daylight . . . stage entertainment . . . romantic night lighting . . . Ross Fountains in their majestic "Ballet to the Stars". The regular admission covers it all. To add to your pleasure, dine in the Floral Restaurant.

WIG AND DICKIE CABARET for the best in music, fun and laughter, most people are choosing the **Wig and Dickie Cabaret** in the **Wilson Motor Inn.** If you like an English Inn, you'll love the Wig and Dickie. **George McDowall** and **The Lads** from the Pig and Whistle Show, lead the singalong, dancing and provide hilarious entertainment from 8:30 p.m., Tues. through Sat., at 850 Blanshard Street. Reservations recommended. 385-6787.

FABLE COTTAGE—Victoria's favorite family attraction. One of the world's most captivating and unusual homes, in spacious gardens on the sea at Cordova Bay. A handcrafted architectural wonder seeming to pop from a fable into reality. Your camera will capture, first hand, the delights of this unforgettable home. Open daily 9:30 a.m. 'til dusk. 5187 Cordova Bay Rd. (Scenic Marine Dr.) or via Hwy. 17 or via Pacific Commuter Bus (Opp. Museum).

"Prince Alberts" WONDERFUL WORLD OF MINIATURE presents over 25 exciting miniaturamic displays brought alive with sound, lighting and animation. Open daily 9 a.m. to 10 p.m. at the Empress Hotel, Humboldt Street, 385-9731.

THE OLD FORGE—Dining and dancing six nights a week 'til 2 a.m. at one of Canada's largest and most luxurious nite clubs. Enjoy the exciting music of the fabulous Brothers Forbes. Strathcona Hotel, Douglas at Courtney Streets, Phone 383-7137.

ROYAL LONDON WAX MUSEUM — Victoria's world-famous museum of over 130 figures in 45 scenes. At the Inner Harbour 470 Belleville, 388-4461. 9 a.m. to 10 p.m. including Sunday.

CHEZ ERNEST SWISS CHALET DINING LOUNGE — Leisurely, unique, the finest cuisine. Royal Oak Centre, open 5 p.m. 479-2123. New hosts the Kateley family.

CLASSIC CAR MUSEUM—Cars, wax figures from the past. 813 Douglas (behind Empress Hotel). 9 a.m. - 9 p.m.

UNDERSEA GARDENS—Pretty aquamaids greet you as you descend to the bottom of the sea for a spectacular show of 5,000 marine creatures that will thrill the whole family in the WORLD'S ONLY UNDERSEA THEATRE—9 a.m. - 10 p.m. Inner Harbour.

SEALAND OF THE PACIFIC—Oak Bay Marina on Scenic Marine Dr. Open 10-10 p.m. Hourly Killer Whale Show. Seals, Sea Lions, Sea Birds and Underwater Grottos featured at Canada's largest oceanarium.

SILENT MOVIES. See them in Victoria nightly at 8 p.m. July 3rd, thru September 4th. Relive the golden era of Valentino, Chaplin, Laurel & Hardy. Live music accompaniment on the Conn Theatre organ with Reginald Stone . . . Three different programs changed nitely. Newcombe Auditorium, Provincial Museum, Victoria, B.C. Admission $1.50, Students $1.00. Information phone: 383-0239.

FOREST MUSEUM—Canada's only logging museum. Indoor and outdoor exhibits on 100 acres of Lakeshore Parkland. Trains daily 10 to 5:30 p.m. Steam locomotives Sunday and Holidays. Admission $1.00. Children over 6, 50c. 1 mile north of Duncan on Island Highway.

FISHING FOR EVERYONE—Deep sea sports fishing—61 foot fishing cruiser M.V. Lakewood. Trips leave 9 a.m. and 1:30 p.m. daily. Tackle available, free bait. Approximately $1.35 per hour. Reservations 598-3366 Oak Bay Marina.

THE NET LOFT
NOW OPEN
EVERY EVENING FOR YOUR DINING PLEASURE
640 MONTREAL ST. 388-5551

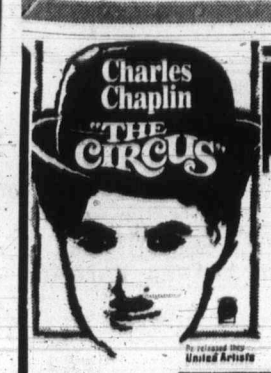

"COLD TURKEY"
GP COLOR by DeLuxe United Artists
WARNING: A FEW COARSE EXPRESSIONS
2 LAUGH HITS
THE CIRCUS 7:03 - 9:53
COLD TURKEY 8:43
Saturday Matinee
"The Circus" 2:00
"Cold Turkey" 3:40
CLOSED SUNDAY

EVENINGS
Adults 1.75
Students 1.25
G.A. 1.00
Children .75

OAK BAY
2184 OAK BAY AVE
598-2213

MATINEE
Adults 1.25
Students 1.00
G.A. Members .50
Children .50

LIMITED 10-WEEK ENGAGEMENT
TICKETS AT BOX OFFICE OR BY MAIL
THE AWARD-WINNING FILM FOR EVERYONE!
3 ACADEMY AWARDS
Best Sound, Best Cinematography
Best Scoring Adaptation and Original Scoring
BEST FAMILY FILM OF 1971
The Federation of Motion Picture Councils, Inc.
READER'S DIGEST-MOVIE OF THE YEAR
Education Edition
INTER-RELIGIOUS FILM AWARD
National Council of Churches,
the United States Catholic Conference and the Synagogue Council
BLUE RIBBON AWARD
National Screen Council
PICTURE OF THE MONTH
Seventeen Magazine
BELL RINGER AWARD
For Outstanding Picture—Scholastic Magazine
"Fiddler on the Roof"
G United Artists
Reserved Seat Box Office Opens 12 Noon Daily (Except Sunday).
Phone Reservations Call 382-4278. Mail Orders Accepted.
Eves. Daily at 8:15 (Except Sat. 5:00 - 9:00)
Mat., Wed. and Sun., 2:00; Sat., 1:30
Eves. and Sun. Mat., $3.00
Wed. and Sat. Mat., $2.50
Golden Age (Mat. Only) $1.50
Children (13 and Under) $1.50
Haida
808 Yates Street
382-42-78

BEST PICTURE
BEST DIRECTOR
WINNER N.Y. FILM CRITICS AWARDS

"It is brilliant, a tour de force of extraordinary images, music, words and feelings. 'A Clockwork Orange' is so beautiful to look at and to hear that it dazzles the senses and the mind."
—Vincent Canby, New York Times

If there was any doubt after '2001,' 'A Clockwork Orange' confirms Kubrick as our most audacious film maker. His work is stylistically almost flawless.
—Jay Cocks, Time

'A Clockwork Orange' is one of the few perfect movies I have seen in my lifetime.
—Rex Reed, New York Sunday News

The kind of tour de force of the intellect and imagination that marks Kubrick as a true genius of the cinema...
—Paul D. Zimmerman, Newsweek

It can be said, without question, that Kubrick is the country's most important film-maker, fit to stand on a pedestal beside Europe's best, Bergman and Fellini.
—Hollis Alpert, Saturday Review

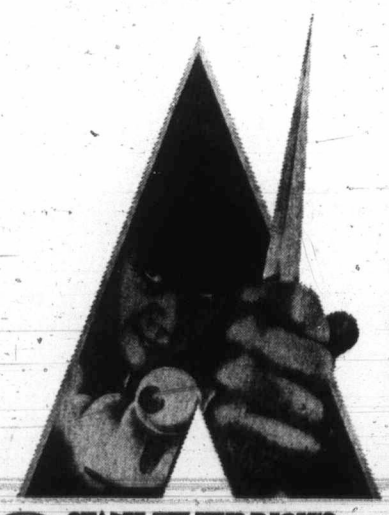

STANLEY KUBRICK'S
A CLOCKWORK ORANGE
Original soundtrack available on Warner Bros. Records
A Stanley Kubrick Production "A CLOCKWORK ORANGE"
Starring Malcolm McDowell • Patrick Magee • Adrienne Corri and Miriam Karlin
Screenplay by Stanley Kubrick • Based on the novel by Anthony Burgess
Produced and Directed by Stanley Kubrick
Executive Producers Max L. Raab and S. Lenoff • From Warner Bros.
Warning: Brutality and rape, some nudity and sex. — R. W. McDonald, B.C. Director.
Free List, Golde Age Privileges Suspended
CAPITOL
805 YATES—384-6811
Evenings At 6:45 - 9:15 p.m.
Matinees Wed., Sat., Sun.
At 2:00 - 4:15 p.m.

LONGHORN STEAKHOUSE
LOBSTER NIGHT EVERY FRIDAY
BROILED AUSTRALIAN ROCK LOBSTER TAIL
A delicious sea-food treat, broiled and basted and served with steamy rice, green peas, and brown butter. Includes soup, salad, and dessert. 4.00 ea.
RESERVE EARLY—AVOID DISAPPOINTMENT
4066 Shelbourne St. — 477-8022

silent movies
WITH REGINALD STONE

NEWCOMBE AUDITORIUM
PROVINCIAL MUSEUM
Commencing Next Monday!
NITELY AT 8 P.M.
ADMISSION 1.50
STUDENTS 1.00
Relive the Golden Era of VALENTINO, CHAPLIN, LAUREL AND HARDY. Live music accompaniment on the Conn Theatre Organ with Reginald Stone . . . THREE DIFFERENT PROGRAMS CHANGED NITELY.
Information 383-0239

GEM Theatre Sidney
An epic drama of adventure and exploration!

MGM presents a STANLEY KUBRICK PRODUCTION
2001 a space odyssey
SUPER PANAVISION 70mm METROCOLOR
Tonight at 6:30 and 9:00

Starring THE MELROSE
CAFE
OPEN 24 HRS. A DAY
WEEKEND SPECIAL
NEW YORK STEAK
$1.95
622 Yates — 383-9715
TAKE OUT ORDERS

Toklat
The stirring saga of a Grizzly Monarch's conflict with man

G
ALL AGES ADMITTED GENERAL AUDIENCES
featuring Leon Ames
as the old man of the mountain
TODAY! Sun International Productions Inc.*
*Wholesome Family Entertainment Always
Evenings at 7:00 and 9:00
Saturday Continuous from 1:00 p.m.
Coronet 886 YATES STREET 383-6414

HELD OVER
ACADEMY AWARD WINNER
BEST DIRECTOR —MIKE NICHOLS
RESTRICTED
No Admittance to persons under 18.

THE GRADUATE
PANAVISION® TECHNICOLOR®
Everybody's talking about...
"JOE"
"A TERRIFYING AND CONVINCING VISION OF A DEEPLY DIVIDED SOCIETY!" —NEWSWEEK, JULY 27, 1970
RESTRICTED
WARNING! Nudity, sex with drugs and very coarse language. —R. W. McDonald, B.C. Director
And Now At The
foxcinema
quadra at hillside 382—3370
JOE: 7:00
GRADUATE: 8:50

THE WAYNE KIND OF ADVENTURE...ACROSS 400 MILES OF THE MEANEST COUNTRY IN THE WEST!
"JOHN WAYNE'S PERFORMANCE RANKS WITH 'TRUE GRIT' AS ONE OF THE BEST THINGS HE HAS EVER DONE!" —Charles Champlin, L.A. Times

JOHN WAYNE in THE COWBOYS
A MARK RYDELL FILM
JOHN WAYNE in A Mark Rydell Film "THE COWBOYS" Co-Starring ROSCOE LEE BROWNE · BRUCE DERN · COLLEEN DEWHURST as Kate · Music by John Williams · Screenplay by Irving Ravetch & Harriet Frank, Jr. and William Dale Jennings · Produced and Directed by Mark Rydell · Panavision® Technicolor® From Warner Bros., A Warner Communications Company
Warning—"Some brutality and Coarse Language" —R. W. McDonad, B.C. Director
STARTS TODAY AT 2 THEATRES
ROYAL 805 BROUGHTON—383-6711
At 1:20 - 3:50 - 6:20 - 9:05
Last Comp. Show 8:40
Gold. Age 50c to 5 p.m.
TILLICUM Drive-In BURNSIDE AT TILLICUM—383-7531
EXTRA AT DRIVE-IN ONLY
Anthony Quinn in "FLAP"
GATES 8:30 p.m.

Death Ruling

Soaring Hopes For Many

By UPI

The U.S. Supreme Court's fateful decision on the death penalty Thursday brought soaring hopes to such notorious condemned persons as Richard Speck, Duane Earl Pope, Fred (Ahmed) Evans and Denniss Whitney.

California's famous convicted killers — Sirhan Sirhan, Charles Manson and his cult John Linley Frazier — already were off Death Row on the basis of a state supreme court decision banning executions in that state.

Paul Gilly and Aubran Martin, who faced the death penalty following their conviction in the slayings of United Mine Workers official Joseph Yablonski and his wife and daughter, also were among those affected by the court's ruling that the death penalty is forbidden by the Constitution.

But the question appeared moot at this point in their case because Pennsylvania Governor Milton Shapp had already sworn to reprieve all sentenced to death in the state as long as he holds office.

The historic decision that spared the lives of some 600 condemned persons came when the supreme court ruled by a 5-4 margin that the death penalty is "cruel and unusual punishment" and that it is also forbidden by the U.S. Constitution.

The full legal impact of the momentous decision made in Washington, D.C., was not clear-cut, however, because the five-member majority produced five separate opinions and failed to agree completely that capital punishment would be unconstitutional under all circumstances.

Chief Justice Warren Burger expressed belief in a dissent that the death sentence might be permissible if strict standards were spelled out for judges and juries in imposing it.

The four Nixon-appointed justices led by Burger dissented, but they, too, filed individual views — making nine opinions in all.

The court as a whole spoke in an unsigned, brief opinion which said in three test cases: "The court holds that the imposition and carrying out of the death penalty in these cases constitutes cruel and unusual punishment in violation of the eighth and fourteenth amendments."

The immediate result is that 598 men and 2 women on condemned rows in 31 states and the District of Columbia can have their death sentences nullified with prison terms substituted instead.

Differences Inhibiting India Talks

SIMLA, India (UPI) — Apparently serious differences prevented a formal meeting Thursday between Indian Prime Minister Indira Gandhi and Pakistani President Zulfikar Ali Bhutto in their summit conference here. A Pakistan spokesman said the talks were "in a very critical stage."

The two leaders, however, saw each other socially Thursday night at a dinner given by Mrs. Gandhi.

The hitch developed as the official delegations met Thursday morning to arrange the second face-to-face meeting of the two heads of state.

Officials on both sides said that basically the problem is that the Indian side wants to discuss a broad package deal and the Pakistani delegation wants to take up the issues one by one.

Unkempt Donor Gives $1,891

SYDNEY, Australia (AP) — An unkempt young man walked into a Church of Christ Bible school in a Sydney suburb and handed an envelope containing $1,891 to Pam Rosser, saying: "Here, give this to God." After she took the money, the man ran to a car and drove off. Miss Rosser said the donation would be used by the Bible school.

$147,000
EVERY COLOR — MODEL
HONDA
"World of Pleasure"
PEARSON

FLY THE FLAG Celebrate "Canada Week", June 26 through July 2

the Bay

GET A POOL

TAKE A SUMMER-LONG HOLIDAY IN YOUR OWN BACK YARD

YOU ALREADY HAVE A POOL? WE'VE GOT THE ACCESSORIES AT PRICES YOU'LL LIKE!

W8 **Cartridge Filter** saturated with diatomaceous earth for the clearest, cleanest water. For 6' to 12' diameter pools. Our price **34.99**

W9 **Coleco Deluxe Stainless Steel Filters** for pools up to 15,000 gals. Capacity 2,000 g.p.h. 3/4 h.p. The Bay's price **$189**
1/2 h.p. model for pools up to 13,500 gals. **$169**

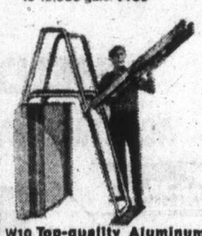

W10 **Top-quality Aluminum Ladder** for 4' pool. Swing-up design for safety. Specially priced **49.99**

W11 **Pool Covers by Coleco** of durable, supported vinyl. Weather resistant. Include plastic-coated galvanized steel cord and hardware. Easy installation. Strong tight fit. 18' diameter size. Good value at **$89**
24' size, **139**

W12 **Aqua-matic Pool vacuums** are recommended only for use with sand filters. Both styles have 12' telescoping aluminum poles. For 18' pool — has 20' hose. A clean buy **22.99**

W13 **Aqua-Chlor Concentrate** requires 1 teaspoon for every 2,000 gallons water. 5 lbs. Our price **9.99**

Toys, Downtown (Fourth floor), Lougheed, Richmond, Surrey, Victoria.

Big, 24 ft., round Regency Pool ready to set up, just add water.

Think of the fun you'll have for years, for only

$629

W4 You can really swim in this one. It holds 13,500 U.S. gallons, and it's 4 ft. deep. Put together so it'll last. Easy to assemble. Has sturdy 2½" top rail, corrugated steel walls and features lock-frame construction. Complete with 3/4 h.p. sand filter that pumps 2,000 g.p.h. Also includes foot bath, ladder and over-the-wall hydro skimmer.

W5 Seaside 18' Round Pool Package complete and ready to set up

The whole family will enjoy this one. Has strong lock-frame of 1" steel, corrugated steel side walls, heavy duty vinyl liner, over-the-wall skimmer, foot bath, 1/4 h.p. filter and steel ladder. Holds 7,600 U.S. gallons. Depth is 4 ft. (Not illustrated.)

$349

W6 Country Flair 12' Round Pool with all accessories, low price

Includes cartridge filter, ladder, foot bath. Features corrugated steel side walls with baked-on enamel finish, steel frame and durable vinyl liner. Holds 2,500 U.S. gallons and is 3' deep. The kids will love it. So will you. (Not illustrated.)

$139

W7 Fun for the junior set's assured with Slide 'N Splash Pool

One piece polyethylene plastic with slide built in. It's moulded in one piece and rugged enough to last for many seasons. Has convenient drain with plug. Comes with steel ladder for the slide. Diameter is about 6 ft. (Not illustrated.)

13.99

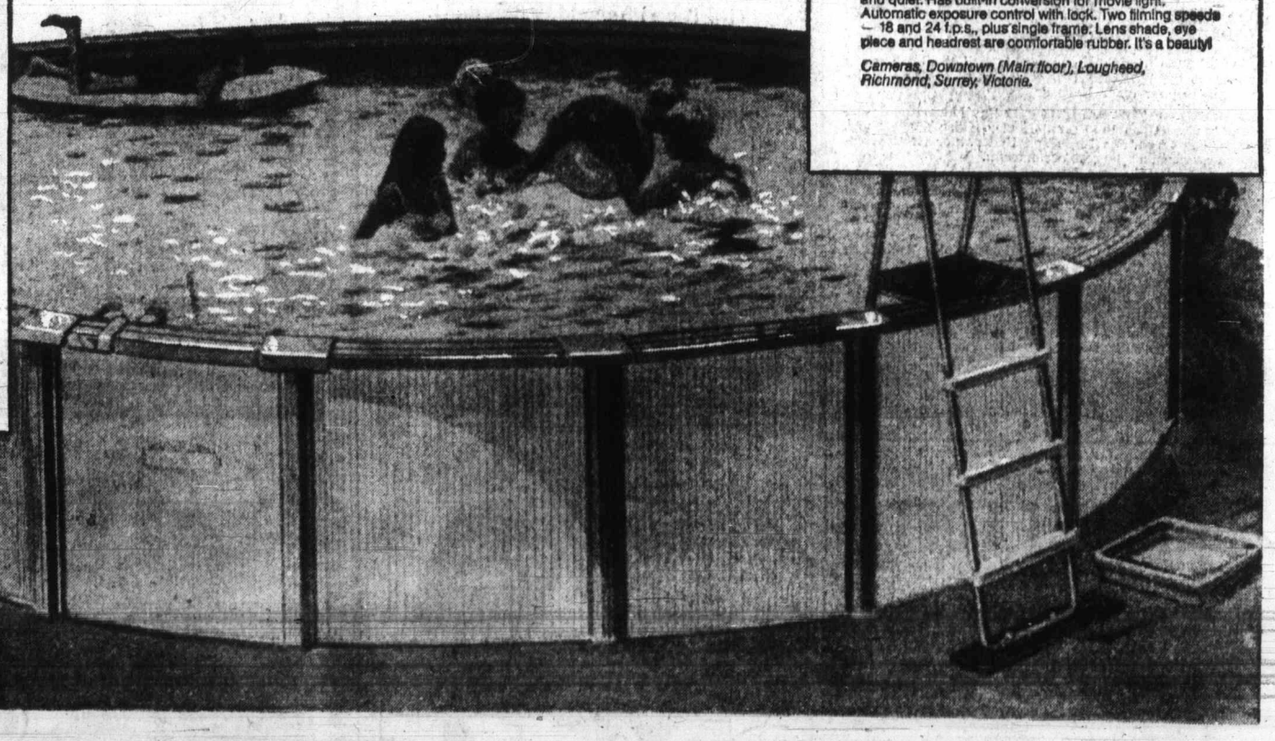

ROLLEI . . .
Great name in cameras now at economy prices.

W1 Pocket-size Rollei B35, 35mm full-frame camera

Special purchase gets the price way down

79.99

Weighs just 9½ ounces. Fits purse or pocket. Terrific for travel. Has a great new f3.5 Triotar, Carl Zeiss lens for sharpest pictures. Shutter speeds to 1/500, plus B setting. Retractable lens barrel — makes it even thinner. Built-in Gossen light meter for perfect automatic exposure. Makes fabulous standard-format slides or prints.

W2 Rollei Super 8 Movie Camera, Model SL81, with leather Case

At our all-the-time low, low price

99.89

Exceptionally fine camera. And simple to operate. One of the buys in its price range. Has the world-famous Schneider f1.8 lens, through-the-lens reflex viewing and metering, fully-automatic exposure control, zoom range of 10.5 to 32mm. With standard 18 f.p.s. and single-frame exposure of animation.

W3 Super 8 Movie Camera with 4 to 1 power zoom, leather case

At the Bay's regular super-low price

169.89

An outstanding camera. Power zoom lens is very smooth and quiet. Has built-in conversion for movie light. Automatic exposure control with lock. Two filming speeds — 18 and 24 f.p.s., plus single frame. Lens shade, eye piece and headrest are comfortable rubber. It's a beauty!

Cameras, Downtown (Main floor), Lougheed, Richmond, Surrey, Victoria.

OPEN TONIGHT 'TIL 9:30 P.M.

PHONE 385-1311

FREE CUSTOMER PARKING IN THE BAY 3-LEVEL PARKADE

OPEN 9-30-6 DAILY, 9-30-9-30 THURSDAY AND FRIDAY. FREE PARKING. SHOP BY PHONE 385-1311.
GULF ISLANDS AND ISLAND CENTRES OUTSIDE GREATER VICTORIA CALL ZENITH 6040, TOLL FREE

Hudson's Bay Company — THERE'S MORE FOR YOU DOWNTOWN

Island Edition
Duncan Bureau
Ph. 746-6181
262 Station Street
Hamilton Electric Building

No. 170—114th YEAR

B.C. Aw With Ba

Just what did the Supreme Court of Canada mean Thursday when it ruled a motorist has a right to speak to his lawyer before agreeing to take a breath analysis test?

Police forces in Greater Victoria weren't sure and were awaiting instructions from the provincial attorney-general's department before making major changes in procedure.

The attorney-general's department, in turn, was awaiting clarification from Ottawa

Chichester:

'I Am Weak, Cold'

LONDON (AP) — Sir Francis Chichester, Britain's lone round-the-world mariner who has been competing in the transatlantic singlehanded yacht race, was reported Thursday night to be in trouble as he sailed Gipsy Moth V back towards home.

"I am weak and cold," the ailing 70-year-old Chichester signalled by lamp to a Royal Air Force Nimrod search aircraft.

Chichester flashed his message twice to the aircraft, which has been tracking his progress since he was first sighted Tuesday after not being heard from for 11 days.

Chichester, who defied doctors' orders to tackle the marathon ocean crossing, has dropped out of the race. He is believed to be heading for the French coast. One of his messages to the Nimrod said he hoped his son would meet him in Brest.

'Visible Bruises fron

Navy Vet

DETROIT (UPI) — A 28-year-old jobless navy veteran was charged Thursday with air piracy as the hijacker who parachuted from a jetliner over Indiana Saturday with $502,000 in ransom.

Martin Joseph McNally had $12 in his possession when FBI agents arrested him late Wednesday night near his home in Wyandotte, a Detroit suburb about 150 miles from Peru, Ind., where the ransom money was found in a soybean field Monday.

McNally bore "visible bruises" on his arm, leg, thigh, wrist and face — "probably from parachute straps," Neil Welch, special agent in charge of the Detroit FBI office, said.

New

BRITISH COLUMBIA DR

SAMPLE

SMITH MARY JANE
123 ANYWHERE ST
VICTORIA BC

Mary Smith

Sample of new

gh July 2

cameras
ıy

35,
mera
way down

se or pocket. Terrific for
ar, Carl Zeiss lens for
s to 1/500, plus B setting.
it even thinner. Built-in
utomatic exposure. Makes
or prints.

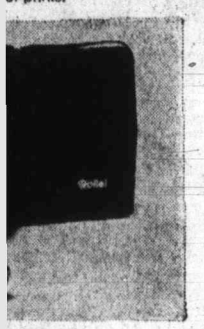

ie Camera,
eather Case

simple to operate. One
as the world-famous
s-lens reflex viewing and
ure control, zoom range
18 f.p.s. and single-frame

nera with
, leather case
rice

zoom lens is very smooth
n for movie light.
lock. Two filming speeds
ame: Lens shade, eye
able rubber. It's a beauty!
r), Lougheed,

MER PARKING
3-LEVEL PARKADE

Company THERE'S MORE FOR YOU DOWNTOWN

Island Edition
Duncan Bureau
Ph. 746-6181
262 Station Street
Hamilton Electric Building

The Daily Colonist.

Vancouver Island's Leading Newspaper Since 1858

Looking Bright
★ ★ ★
Weather Details On Page 2

No. 170—114th YEAR — **VICTORIA, BRITISH COLUMBIA, FRIDAY, JUNE 30, 1972** — 10 CENTS DAILY 10 CENTS SUNDAY

B.C. Awaits Word With Bated Breath

Just what did the Supreme Court of Canada mean Thursday when it ruled a motorist has a right to speak to his lawyer before agreeing to take a breath analysis test?

Police forces in Greater Victoria weren't sure and were awaiting instructions from the provincial attorney-general's department before making major changes in procedure.

The attorney-general's department, in turn, was awaiting clarification from Ottawa and legal sources predicted it might be a day or two before it would be known if Canada's official breath-analysis machine for suspected drinking drivers is useful or not.

The key question facing police is whether the highest court's ruling that a motorist can speak to his lawyer means over the telephone or face to face.

In Victoria, Police Chief John Gregory said there would really be no change in procedure if it meant only over the telephone. He pointed out all accused have the right to make a phone call and that could be to a lawyer.

But Canadian courts will not accept breath-analysis machine results if they are taken more than two hours after the incident that caused

Continued on Page 2

● **Breath test laws still workable, says Lang. Page 3**

Curtis . . . tangle with Anderson?

He'll Seek Tisdalle Seat

Tory Tag for Curtis

By IAN STREET
Colonist Legislature Reporter

Saanich Mayor Hugh Curtis will announce this morning that he will seek the Progressive Conservative nomination in the provincial riding of Saanich and the Islands.

The formal announcement of his candidacy will be made by Curtis and B.C. Conservative leader Derril Warren at a news conference scheduled for 10 a.m. today.

Curtis' decision to run for the Tories in Saanich-Islands raises the prospect of a head-on clash between Liberals and Conservatives in the riding with indications that B.C. Liberal leader David Anderson may also choose to run there.

Malcolm Anderson, president of the Saanich Liberal Association, said Thursday a provincial candidate would be nominated July 10 and he told reporters he has been pressing his brother David to run in this riding.

"As president I want David to seek the nomination in Saanich and I've been pressing him to run," Anderson said. David Anderson will make his final decision known at a news conference tentatively scheduled for the Red Lion Inn, in Saanich, one week from today.

In 1969, the Liberals ran a poor third in Saanich and the Islands, tallying only roughly one-third of the votes gained by Socred John Tisdale. The Conservatives didn't run a candidate in the riding in the last election.

This time, however, Tisdalle, who previously had won the seat in six elections for Social Credit, narrowly lost his party's nomination to Victoria lawyer Foster Isherwood, 49, of 3615 Cadboro Bay. There has been some speculation since then that Tisdalle may contest the seat as an independent.

With all Greater Victoria seats solidly in the Socred camp in 1969, Anderson and Curtis among others have faced a dilemma in deciding where to run in the forthcoming election.

The Liberal leader is still reported to be unable to make up his mind whether to seek one of two Victoria seats or run in Saanich-Islands, with a

Continued on Page 2

Chichester:

'I Am Weak, Cold'

LONDON (AP) — Sir Francis Chichester, Britain's lone round-the-world mariner who has been competing in the transatlantic singlehanded yacht race, was reported Thursday night to be in trouble as he sailed Gipsy Moth V back towards home.

"I am weak and cold," the ailing 70-year-old Chichester signalled by lamp to a Royal Air Force Nimrod search aircraft.

Chichester flashed his message twice to the aircraft, which has been tracking his progress since he was first sighted Tuesday after not being heard from for 11 lays.

Chichester, who defied doctors' orders to tackle the marathon ocean crossing, has dropped out of the race. He is believed to be heading for the French coast. One of his messages to the Nimrod said he hoped his son would meet him in Brest.

— CP

Cartier caught by camera

Solution Was A Snap

EDMONTON (CP) — It wasn't all smiles for Richard Douglas Cartier after he'd been on candid camera.

A camera trap, devised by Arthur Rees 12 years ago after his home was broken into, was the instrument of Cartier's arrest in April when it snapped a picture of him entering the Rees home carrying a gun.

A burglar alarm, connected to a $7.50 camera, alerted a neighbor of the Rees, who were out of town at the time. Police were called and told about the camera. The film was developed by the department's identification branch.

A short time later, police arrested two youths on a charge of possession housebreaking tools. While they were being booked into police cells, the constable who developed the film recognized one of them as the youth in the housebreaking picture.

Cartier, 16, pleaded guilty in provincial judge's court Wednesday to break and enter

Paris Peace Talks Resume in 14 Days

AP, UPI, Reuter

President Nixon said in Washington Thursday night the U.S. and North Vietnam have agreed to resume the Paris peace talks. He said the administration has agreed to resume the suspended Vietnam negotiations on Thursday, July 13.

However, Nixon emphasized the move is being made "on the assumption that the North Vietnamese are prepared to negotiate in a constructive and serious way."

Nixon apparently erred in a reference to the date of the resumption. He said the talks would be renewed April 13, but apparently meant July 13; a Thursday, and the normal meeting day before the negotiations were broken off in April. And a few minutes later he spoke of a July resumption.

"I've already indicated that we will be returning to negotiations in July," Nixon told a nationally televised and broadcast news conference. "That is the important area to watch."

At the outset of his first broadcast news conference in more than a year, Nixon was asked whether he could say that the war in Vietnam will be ended by next Jan. 20, when his term expires.

He recited the record of troop withdrawals, reduced U.S. casualties and spending, and administration peace offers.

Nixon said the only thing the administration has not done is to agree to a Communist government in Saigon, which he said would "reward aggression . . . and would dishonor the United States of America."

Nixon said the effect of the American mining of North Vietnam harbors and the bombing has been that "the situation in Vietnam has been turned around."

He said: "The South Vietnamese now are on the offensive."

And indeed on the Vietnam front, a 20,000-man South Vietnamese task force continued

Continued on Page 4

'Not Unusual'

Press Talks Broken

Talks between Victoria Press Ltd. and the Victoria Newspaper Council of Unions broke off Thursday.

No future meetings have been scheduled. The two sides are in a legal position to strike or lock out.

"Negotiations came to a standstill today," said J. C. Melville, general manager of Victoria Press Ltd. "However, this is not usual in discussions of this kind. The important thing is that both sides are intent on seeking a settlement and are now exploring ways that will bring this about."

Still in dispute are wages, pensions and term of agreement. Other matters peculiar to individual unions are reportedly still unresolved.

The five unions, bargaining together as a council for the first time, are the newspaper guild, typographical union, printing pressmen, stereotypers and mailers. They represent 330 employees of the morning Colonist and evening Times.

'Shabby Dealing'

McGovern's Delegates Decimated

Associated Press

Senator George McGovern, trembling with anger, said Thursday he will not support the Democratic ticket if his own quest is denied and the presidential nomination goes to a rival who helped strip him of 151 California delegates.

His challengers took new hope for their campaigns to overtake the South Dakota senator.

Senator Hubert Humphrey, whose allies led the California challenge, declared his prospects "have markedly improved."

Senator Edmund Muskie's campaign manager said his man is "back in the race very strong." Muskie smiled and said the Democratic national convention will be more interesting now.

The political storm broke over the verdict of the Democratic credentials committee, which voted 72 to 66 to take from McGovern more than half the delegates he won by capturing the California presidential primary June 6.

The national convention itself will make the final decision.

The credentials committee left McGovern with 120 California delegates, awarded 106 to Humphrey for his second-

Continued on Page 2

Victims Fear New Floods

HARRISBURG, Pa. (UPI) — Governor Milton Shapp warned Thursday that Pennsylvania was threatened by renewed floods in several Susquehenna River communities where thousands of residents just began cleaning up from last week's record flooding.

Airline Halts Today's Flights

MINNEAPOLIS, Minn. (AP) — Northwest Airlines, contract negotiations with its pilots at a standstill, announced Thursday it had suspended all of today's scheduled flights.

City's Addicts Multiply Twice

NEW YORK (UPI) — The number of persons enrolled in New York City's drug addiction treatment programs doubled to nearly 40,000 persons during the past nine months, it was disclosed Wednesday. Graham Finney, head of the city's addiction services agency, said 37,097 persons were registered and receiving various forms of drug abuse and addiction treatment in the free city programs in May. Last August only 18,072 persons were registered in such programs.

'Visible Bruises from Chute'

Navy Vet Charged as Hijacker

DETROIT (UPI) — A 28-year-old jobless navy veteran was charged Thursday with air piracy as the hijacker who parachuted from a jetliner over Indiana Saturday with $502,000 in ransom.

Martin Joseph McNally had $12 in his possession when FBI agents arrested him late Wednesday night near his home in Wyandotte, a Detroit suburb about 150 miles from Peru, Ind., where the ransom money was found in a soybean field Monday.

McNally bore "visible bruises" on his arm, leg, thigh, wrist and face — "probably from parachute straps," Neil Welch, special agent in charge of the Detroit FBI office, said.

Fingerprints found in the American Airlines 727 jetliner linked Martin with the hijacking, Welch said.

It had been thought the hijacker of the plane, which was commandeered as it was en route from St. Louis to Tulsa, Okla., Friday night, would be found dead near the spot where a farmer found the money, intact in a mail pouch.

There was evidence, said Welch, "that when the hijacker leaped from the plane, the money, his guns and his trousers were ripped away by the tremendous shock of the jet blast."

"We thought the blast would kill him," said Welch at a pre-dawn news conference following McNally's arrest.

INSIDE TODAY

Contractors' Group 'Disintegrating' —Page 7

Sharp Confirms Greenpeace Safe —Page 16

U.S. Death Quash May Spare 600 —Page 38

	Page
Bridge	25
Comics	35
Crossword	26
Entertainment	36, 37
Finance	8, 9, 10
Garden Notes	35
King Fisherman	34
Names in the News	3
Provincial Court	6
Sport	12, 13, 14
Television	24
Women	20, 21, 22

New Licences Put Face to a Name

Sample of new licence

All new drivers licences issued in B.C. starting Tuesday will carry a color photograph of the holder for identification purposes and will be the size and shape of a credit card.

Attorney-General Lesie Peterson introduced the new system at a press conference in the Motor Vehicle Branch offices here late Thursday and was presented with his own new-style driver's licence by motor vehicle superintendent Ray Hadfield.

Photographs will be taken at local licence offices at the time of application and motorists will be issued an interim licence for use during the processing period. New licences carrying pictures will be mailed to the applicants.

Petesson said the new system was introduced primarily to "make identification easier and assist law enforcemenz agencies."

Headded that with the point system now in effect in B.C. motorists who lose their right to drive must be able to be closely checked by police.

The new credit card format the attojney-general said, is recognition of the fact that the driver's licence has become an almost universal form of identification.

Renewals of driver's licences will cost the same — $5 — under the new system, Hadfield later told reporters, but duplicates will be issued in the new format with picture for $2 instead of the old fee of 50 cents.

The motor vehicles superintendent said it wases timated wity the increased interest anticipated in the new form of licences about 35,000 would be issued in the first month.

A Tornto firm, Indenticard Ltd., has a contract to provide cameras and processing of the pictures of licence holders at a cost of 56 cents each. It is expected there will be a roll-over of some 1.8 million licences in the next five year period.

The number of drivers' licences currently issued in B.C. is about $1.25 million.

The attorney-general said the $5, five-year driver's licence issued in B.C. is "one of the best bargains you can get anywhere in Canada today. The licence will be useful as a positive means of identification in connection with driving, but for other purposes as well."

—Colonist photos by Jim Ryan

Peterson holds his card next to camera

—Colonist photo by Ray Dykes

DOES EVERY Long Beach have its Queen Mary? Britains famous ocean giant of that name is now floating convention centre at Long Beach, Calif., while here at side of road at Tofino, near Island's Long Beach, is great liner's namesake — dubbed slightly less enthusiastically, punctuation would indicate.

Courtenay Soroptimists Meet

PARKSVILLE — Close to 100 members and guests of the Soroptimist Club of Courtenay gathered at the Island Hall Hotel, here recently for an installation dinner and entertainment.

The address of welcome was given by retiring president Phyl Harlock and officers were installed by Helen Towler of Victoria, a life member and charter member of the club.

Incoming executive installed by Miss Towler were president, Ruth Dixon, vice-president, Alice Potts, recording secretary, Katherine Salter, corresponding secretary, Mildred Jeffries, treasurer, Iris Klaver, one year director, Kay Jancowski, two-year director, Florence Davenport.

An impressive candlelight ceremony pointed out the five points of the Soroptimist pledge. In her farewell address Mrs. Harlock spoke of achievements of the past year saying that she is particularly proud of the work done at the school for deaf children. Scholarships, adoption of children through the Save The Children Fund, help for anyone in need and many other projects are among those undertaken by the Courtenay Club.

Guest speaker William Kirby, a graduate student in the arts at the University of B.C., gave an informative address on Eskimo art which he has studied extensively.

To illustrate the lecture Kirby showed color slides of the famous collection of Eskimo sculpture which is now on a world tour.

The marked change in materials used was very apparent as going back about 2,000 years ivory and bone also wood formed the basis for Eskimo works of art while contemporary work is almost all of soapstone.

Designs have changed considerably also to an almost abstract art form while ancient works used animals as models a great deal.

At the close of the program Mrs. Harlock presented gifts to Miss Towler and also presented a silver flower bowl and candlesticks to the Courtenay Club for use at future ceremonies.

Recipient of Kidneys Doing Well

COWICHAN STATION — For the first time in five months Michael Hawkes, 47, of Cowichan Station can rest easy.

He has lived without kidneys since last February and after a rush trip to Vancouver General Hospital 10 days ago to receive a matched pair, Hawkes is reported to be in good spirits and doing well.

He talked with his family Wednesday after coming out of the hospital's intensive care unit.

Hawkees had suffered from diseased kidneys for 17 years and was finally forced to have them both removed.

While waiting for a transplant Hawkes made two trips a week to a Victoria hospital to have his blood cleansed through a kidney machine.

As each session lasted 12 hours he was eager to receive kidneys in order to free himself from the limitations the machine placed on his life. As well as the trips to Victoria, Hawkes had to stay near his telephone in case a matched pair of kidneys were found for him.

The call came June 19 at 5:30 p.m. and Hawkes was told he had an hour and a half to be at the Vancouver hospital to receive the transplant. His wife Lois, packed his bag and chartered a plane from the Duncan airport and he made it.

After the six-hour operation, which the doctors said had gone well, Hawkes was placed in intensive care. His wife and two teen-age daughters left last Wednesday for Vancouver after receiving his phone call.

DOUG TURNHAM SAYS
Support Canada
Buy Canadian
383-6083
TELEVISION SERVICE CENTRE

Teachers To Test Levy Request

COURTENAY — Professional conscience is the name which has been given to a group of teachers, who have established a fund to aid Victoria teacher Byron Barker and New Westminster teacher Mrs. Esther Hall.

Baraker and Mrs. Hall are seeking to determine through the courts, whether or not a levy of one days pay, made by the British Columbia Teachers Federation, is legal.

Three Courtenay teachers, Delbert Doll, Doug McRae and John Stickney are signing officers for the fund. Doll, a Socred provincial candidate, said in an interview that contributions from any one will be accepted at Box 3, 112, Courtenay.

Gerd Kaefer, president of the Comox District Teachers' Association said he had no comment on the formation of the group because he had not heard of it before.

44 VARIETIES OF DONUTS
Open Til 9 p.m.
DONUT HOUSE
726 Johnson

SUBURBAN
386-6131
LEASES
CARS · TRUCKS · VANS
Ford Leasing System

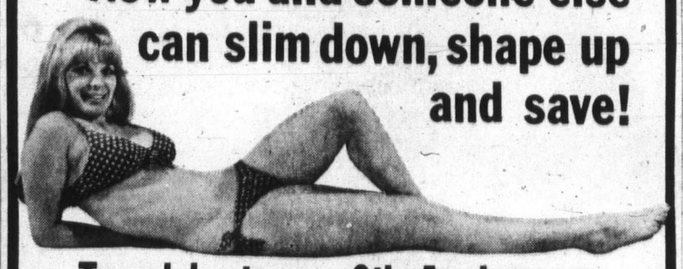

Now you and someone else can slim down, shape up and save!

To celebrate our 9th Anniversary here's a special limited offer

2 MEMBERSHIPS 2 for THE PRICE OF 1
(two people join for the price of one)

Any combination of people can qualify for membership, 2 for the price of 1. Husband-wife, mother-daughter, brother-sister, friend-friend. The only requirement is that the two must register together. (Husband and wife need not register together.)

MEMBERSHIP COST
Averages Only
2.50 Per Week
Per Person during this Special 2 for 1 Offer

Compare Our Facilities — Compare Our Prices

Call the HILLSIDE Spa RIGHT NOW
Call 'til 10 p.m. TONIGHT
385-3407
HILLSIDE Shopping Centre
Palm Springs Spa Health Resorts

TORO
NEW FROM TORO
Wind-Tunnel® Action for better cut, better bagging.
Model 500 25"cut
559.95
Electric Start 619.95
TORO
7-h.p. model with 32" cutter bar 679.95
Electric start 779.95
NEW FROM TORO
Wind-Tunnel® Action for better cut, better bagging.
5 hp Sportsman 25"cut
499.95
Electric Start 549.95
7-h.p. with 32" cutter bars 599.95
Electric Start 679.95
TORO
CREDIT TERMS AVAILABLE
VICTORIA Lawnmower Hospital LTD.
834 JOHNSON PHONE 386-8338

COMPARISONS CAN BE CONFUSING
—ESPECIALLY WHEN THEY TELL ONLY HALF THE STORY!

When you're comparing new cars, relying too much on "Comparison Charts" in newspaper and magazine advertisements can be a mistake. They can often be quite misleading.

It's only natural for a car dealer or manufacturer to select and advertise the items in which his car excels!

Three Point Datsun could do this too, but we would rather let you make an intelligent decision on the basis of all facts—and your own personal needs and desires!

COMPARING PRICE IS FINE— IF YOU ALSO COMPARE WHAT YOU'RE GETTING!

When you purchase a car, you're buying more than just numbers on a chart—more than just horsepower . . . wheelbase . . . over-all length.

The secret of effective small car design is to give you all you really need on the inside without any excess bulk on the outside.

You should look for a quality product, dependability, a nationwide service network and readily available parts!

Come by and have a look at what you get with a Three Point Datsun.

We believe that once you've talked to us—seen our large, completely equipped service deparment—and driven a Datsun—you'll CHOOSE a Three Point Datsun! It's all you really need!

THREE POINT... DATSUN
2620 GOVERNMENT STREET at HILLSIDE
385-6737

ISLAND NEWS

SECOND NEWS SECTION

Putting the

Physi

The British Columbia Court of Appeal in Vancouver Thursday dismissed an appeal against the non-capital murder of Cornelius (Gor- Stewart.

Stewart, 44, was sentenced to life imprisonment March 1971 for the shooting death of a 23-year-old Bamfield bible camp caretaker on the Island.

A B.C. Supreme Court jury found Stewart guilty of the murder of Cornelius (Gordon) Kralt in October 1970.

□

QUALICUM BEACH — Brian Huckabay, 17, of nearby Errington, was killed Tuesday night in a two-car collision about two miles south of here.

□

SATURNA ISLAND — The annual Saturna Island Lamb Barbecue will be held this Saturday, July 1 at Saturna Beach.

□

NANAIMO — A dispute over a painter's wage rate that shut down MacMillan

Bloe for rari ham

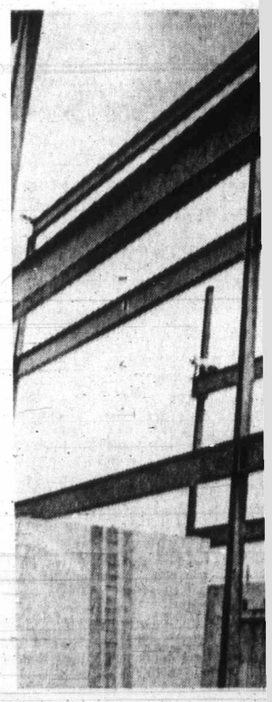

BIG CITY look is fast coming t ran with start of $1,230,000 Financial Centre on Trunk

Dunc

By KLAUS MUENTER
Colonist Correspondent

DUNCAN — Undoubtedly one of the most important and significant humanitarian institutions here is the Crisis Centre.

It started about a month ago in an upstairs office in the Whittome Building on Station Street. Centre director Ralph Yontez, who helped to establish a crisis centre at Nanaimo about a year ago, said the Duncan centre has already handled between 45 and 50 calls over the two crisis telephone lines at 748-8134.

Now the centre has 40 in

scre teer phor nigh ed i 10 unde unit anot unde of I Fo fede 10-w who said help the Al

leet

ood formed the basis for Es-imo works of art while con-mporary work is almost all soapstone.

Designs have changed con-derably also to an almost bstract art form while an-ent works used animals as odels a great deal.

At the close of the program rs. Harlock presented gifts Miss Towler and also pre-nted a silver flower bowl nd candlesticks to the Cour-nay Club for use at future eremonies.

OUG TURNHAM SAYS
Support Canada
Buy Canadian
383-6083
TELEVISION SERVICE CENTRE

UR CAR LER!

IFUSING HEY TORY!
rs, relying " in news-nts can be

CHART: ANTENNA LENGTH, FINE PRESSURE, ASH TRAY CAPACITY, HORN DECIBELS

s too, but intelligent —and your

NE— WHAT

re buying art—more lbase . . .

ar design ed on the n the out-

look for oduct, de-a nation-network available

d have a t you get ee Point

d to us— pped ser-Datsun— sun! It's

IE-MEENIE-NEY-MOE...
THREE POINT DATSUN

ISLAND NEWS

The Daily Colonist.

(ESTABLISHED 1858)

CLASSIFIED

SECOND NEWS SECTION — VICTORIA, BRITISH COLUMBIA, FRIDAY, JUNE 30, 1972 — PAGE NINETEEN

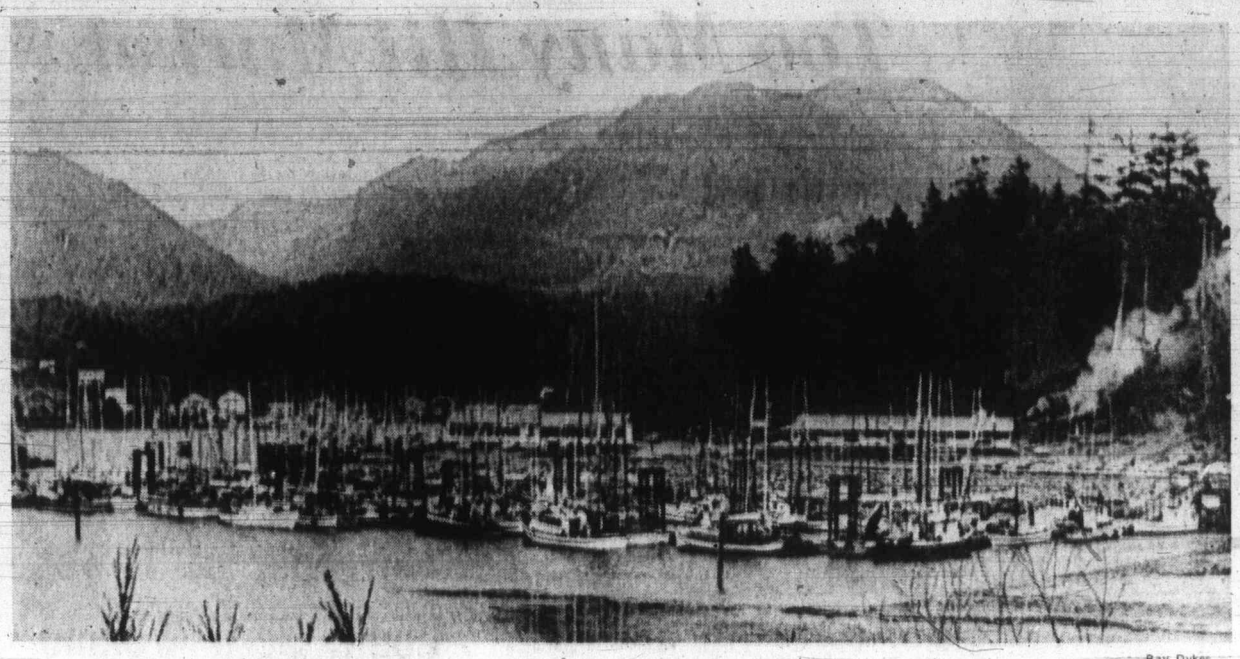

—Ray Dykes

Putting the Fleet Up

When fishing fleet is in at Ucluelet there's hardly berth to spare. Boats nestle under mountains in small west coast Vancouver Island town taking shelter from high seas or returning to port with holds full. Fleet is actually from many Island ports including Victoria and Nanaimo. Ucluelet and Tofino are favorite haunts of west coast fleet.

Square One for Gold River

Hard-Won Medic Leaving Village

By BETTY MacMILLAN
Colonist Correspondent

GOLD RIVER — This west coast Island community again faces the problem of having no doctor — less than one year after a medic set up practice here following a six-week plea by the community for medical services.

Dr. Edward Mulligan, who came from Sackville, New Brunswick last September, has announced he will be leaving Gold River for Woodstock, Va., July 15.

His announcement coincides with a disclosure by the chairman of the community's health and welfare commitee that a contract in the neighborhood of $80,000 has been let for construction of a long-sought medical diagnostic treatment centre.

The contract, said Mrs. Mae Stewart, was awarded by the Comox-Strathcona Regional District to Turner Construction Ltd. of Port Alberni.

The centre, she said, will include a three-bed holding clinic for patients awaiting transfer 57 miles to hospital at Campbell River; facilities for a public health nurse, visiting dentist and optometrist.

The centre will be located on Trumpet Drive behind the 2,000-resident village's only shopping plaza.

Mulligan said he is leaving the community for personal, family and business reasons.

Mulligan
. . . goes July 15

He said one of the biggest hardships a physician has to face in a community such as Gold River is lack of a hospital where it is possible to keep up to date with medical advances and techniques.

The College of Physicians and Surgeons has been advised, he said, but he could not speculate on how many — if any — doctors might be available to replace him when he leaves.

"The area would probably be suited best to an older physician — possibly someone who is semi-retired," he said.

With the health clinic on the horizon, it might be easier now to attract a doctor, he added.

Mrs. Stewart said the village will be sorry to see Mulligan go and that it will be difficult to replace him.

Mulligan took his medical training in Dublin, Ireland. He interned in Dublin and Norfolk, Va., where he set up a resident family practice for two years before settling in New Brunswick in November 1970.

He is married and has a three-year-old son.

Gold River went six weeks without a doctor before Mulligan came — after the village's previous doctor retired because of health reasons.

Residents of the village urged Health Minister Ralph Loffmark at that time to use power granted him to appoint a doctor for the village. An order-in-council passed in July of last year gave Loffmark the power to grant, deny or control a doctor's right to practice in a particular hospital.

However, Dr. W. G. McClure, registrar of the College of Physicians and Surgeons, said at that time the order did not give the minister power to send doctors where he wanted them.

"If Mr. Loffmark tried to appoint a doctor to an area he would not be opposed by the college, but the doctor approached would probably tell him where to go," he said.

Since then the cabinet order has been amended somewhat, to soften the power.

Need Cited

NORTH COWICHAN — Ald. Dennis Hogan recommended to council it act to explore further development of the municipality's water system because the question of where future water is to come from is a problem.

Physician Loses Murder Appeal

The British Columbia Court of Appeal in Vancouver Thursday dismissed an appeal against the non-capital murder of Cornelius (Gordon) Stewart.

Stewart, 44, was sentenced to life imprisonment March 1971 for the shooting death of a 23-year-old Bamfield bible camp caretaker on the Island.

A B.C. Supreme Court jury found Stewart guilty of the murder of Corneilius (Gordon) Kralt in October 1970.

□

QUALICUM BEACH — Brian Huckabay, 17, of nearby Errington, was killed Tuesday night in a two-car collision about two miles south of here.

□

SATURNA ISLAND — The annual Saturna Island Lamb Barbecue will be held this Saturday, July 1 at Saturna Beach.

□

NANAIMO — A dispute over a painter's wage rate that shut down MacMillan Bloedel's Harmac pulp mill for a week has been temporarily settled, Gordon Wickham, president of Local 8 of the Pulp and Paper Workers of Canada has said. The union agreed to a new wage system on a trial basis, he said.

□

MILL BAY — The fourth annual Mill Bay Days will highlight the July 1 weekend in the Mill Bay-Cobble Hill area, with a full program of events and sports lasting all day. The celebrations begin at 10 a.m.

□

PARKSVILLE — William Harold Nelson, a Canadian citizen living in Washington state, was fined $350 and prohibited from driving for one month in both B.C. and Washington — under reciprocal agreement between state and provincial governments. He was charged with driving while impaired.

□

LASQUETI ISLAND — A Canadian forces rescue helicopter took a man to Vancouver General Hospital in a mercy flight Thursday afternoon after he was injured while working on a fishboat near Lasqueti Island. No identification was made pending notification of relatives.

□

NANAIMO — The Nanaimo Elks Club, which has had its headquarters on Front Street for the past 20 years, now has a newer and larger home. The group has purchased and moved into the Masonic building at 595 Townsite road. The building will be renamed the James building, in honor of T. B. James who, a club spokesman said, contributed much to the cause of Elk's Lodge.

ISLAND DIGEST

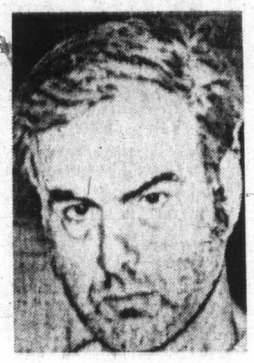

Stewart
. . . serving life

Lydia Spreads Wings for Greece

NANAIMO — Lydia Del Rio Turino, the Cuban stowaway who won the hearts of the Nanaimo community — and subsequently Immigration Minister Bryce Mackasey who gave her permission to stay in Canada — left Vancouver for Greece this week.

Lydia, a Cuban citizen, was found aboard the Cyprus registered freighter Dorine Papalios when it docked in Nanaimo Feb. 8.

Nanaimo "adopted" the girl — who told tales of religious persecution and other Cuban restrictions — and Mackasey took a personal interest in the case and arranged landed immigrant status for her on "humanitarian" grounds.

Later, in the spring, she disclosed she was married to a Greek seaman who had been working aboard the freighter at the time of her defection from Cuba. She then applied for permission to leave Canada and join her husband in Greece.

Harry Miller, immigration officer in Nanaimo, confirmed Thursday that permission had been granted and that the girl had left by air Monday of this week.

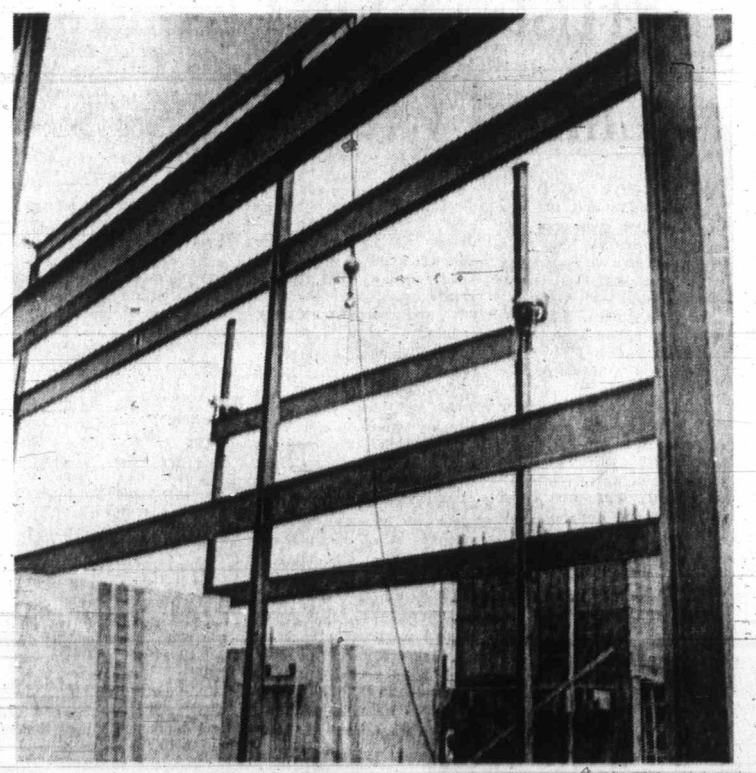

Klaus Muenter

BIG CITY look is fast coming to Duncan with start of $1,230,000 Duncan Financial Centre on Trunk Road. Three-storey glass and steel structure will be air-conditioned and feature elevators.

Forest Talks Do Badly

Thursday brought another reported failure in the attempt to solve the contract dispute that has closed down the coast forest industry.

"Basically, nothing happened," said International Woodworkers of America negotiator Syd Thompson after the latest meeting of the IWA and Forest Industrial Relations.

"The industry clarified some items, but it didn't move on the monetary items."

Thompson is president of the big Vancouver local. He told the Colonist Thursday's critical meeting with F.I.R. lasted about 2½ hours.

The IWA coast negotiating committee was to meet today to plot its next step.

There have been conflicting reports on whether or not the committee will put the industry's final offer to the 30,000 IWA members on strike. If it does, it will have to decide whether or not to recommend acceptance.

The last position of F.I.R., which represents the forest companies, was a 75-cent-an-hour increase over two years on a base rate of $3.72. The union's final demand has been for $1 an hour over the same period. It had originally asked this amount over one year.

John Billings, F.I.R. president, said in a statement the industry had clarified eight points "in line with most of their (IWA) requests they brought up at Monday's meeting."

"Despite the fact they have been given an extremely good agreement by the industry, it seems impossible to satisfy the union negotiators," Billings said.

He said the IWA negotiators raise new problems at each meeting.

No other meetings have been scheduled between the sides.

Prior to Thursday's meeting, some union negotiators had expressed optimism. They said they felt a settlement would be reached.

The strike began officially eight days ago. It had actually begun in stages at midnight June 14 when the master contract expired.

Once general settlement does come the industry will still be in trouble, according to the 800 fallers who began a wildcat strike in mid-April.

The fallers, demanding an industry-wide pricing formula, have said they don't want the IWA negotiating committee bargaining for them.

They have said their own strike, which had already begun to slow the industry, will likely continue long after the rest of the IWA members have settled.

More Island News Page 17

School Honors Given

CUMBERLAND — School trustee Mrs. Ruth McKellar was a special guest when closing exercises were held at the elementary school Wednesday.

She presented prizes to winners of a poster contest used to promote a referendum — which passed last December — authorizing construction of a new elementary school.

Receiving poster prizes were Terry Leung, grade 7; Grant Franceschini, grade 6; Lisa Montgomery, grade 5; Leanne Miron, grade 4, and Kris Gschwender, grade 3.

The grade 7 academic award was presented to Marilyn Boyce and the citizenship plaque to Russell Clark.

Special service awards were given to Trudy Bartoloti and Lynette Souther, who looked after the milk supply for those who brought lunch to school.

Regional Board To Fight

Gulf Island Airstrip Still Opposed

The Capital Regional Board has decided to fight construction of a private airstrip on Salt Spring Island in the B.C. Supreme Court.

Following a meeting behind closed doors Wednesday, the regional board instructed its lawyers to take the case to the Supreme Court.

The controversial airstrip is now under construction in Burgoyne Valley, north of Fulford Harbor.

A preliminary injunction was issued against West Ganges Holdings Ltd. on May 24, but one week later, Mr. Justice M. L. Tyrwhitt-Drake declared the regional board's application for an extension of the injunction invalid.

The board's latest move is aimed at obtaining a permanent injunction against the project.

The airstrip in question is 40 feet wide and 2,000 feet long. The area in which it is located, is zoned agricultural which includes recreational uses.

Duncan Crisis Centre Quickly Finds Its Niche

By KLAUS MUENTER
Colonist Correspondent

DUNCAN — Undoubtedly one of the most important and significant humanitarian institutions here is the Crisis Centre.

It started about a month ago in an upstairs office in the Whittome Building on Station Street. Centre director Ralph Yontez, who helped to establish a crisis centre at Nanaimo about a year ago, said the Duncan centre has already handled between 45 and 50 calls over the two-crisis telephone lines at 748-8134.

Now the centre has 40 screened and trained volunteers who man the two telephones from 8 a.m. until midnight every day. Interconnected into the centre is a staff of 10 young people working under a $16,500 federal Opportunities for Youth grant and another two are employed under the Non-Medical Use of Drugs program.

For the latter program the federal government gave a 10-week $2,000 grant. Yontez, who came to Duncan in April, said he finally was asked to help with the establishment of the Duncan Crisis Centre.

Although there is no doubt in Yontez' mind about the local centre's success, he stressed that more volunteers are needed to do a more comprehensive job. Besides helping with crisis centre work the young people employed under the Opportunities for Youth program are now engaged in compiling a very detailed information log with every conceivable agency listed in this area that can be of assistance in the varied emergencies.

Besides carrying out this work the young people are also on call 24 hours a day to aid people in distress. On various occasions members of a "flying squad" have dealt with emergencies on the spot. In one instance a volunteer of the special assistance group sat for two hours very early one morning with a man who had beaten his wife.

Yontez said emergencies dealt with so far ranged from suicide prevention, parents asking for drug information, to young people who came to the centre to ask where they could stay over night. The director said on several occasions people have come directly to the centre to ask for help and advice.

Yontez said the crisis centre has three main objectives:

- To aid, assist and refer persons seeking the solution of problems presented by their mental or emotional condition in times of personal crisis or emergency;
- To co-ordinate existing community resources in order to resolve individual crisis by linking such persons with qualified agencies, personnel and services;
- To promote mental health and well-being of the Cowichan Valley community.

Briefly relating the centre's history that began last summer, Yontez explained that a large number of concerned people worked very hard to realize the project. Jack Hutton, who as administrator of the local mental health clinic fully appreciates the centre's work, singled out three people whose help has been particularly valuable. Anne Murray, Steve Carreck and Bob Moss, president of the Cowichan branch of the Canadian Mental Health Association.

The Crisis Centre board is now headed by Peter Yelland who is a past president of the local mental health association. Yelland said: "My experience in the mental health field showed me that such a centre would be essential in the Cowichan Valley because of the many problems.

"The sad endings of many cases in the past could have probably been avoided if there had been such a crisis centre. These people (staff members of the centre) have already found gaps in the services which operate in this community.

"Sometimes even the discovery of a gap in services seems like the discovery of a sore in a body. The discovery of gaps also sometimes can create hostility amongst local residents who have not been aware of the problems which exist."

Yontez stressed: "Even though the centre is financed by an Opportunities for Youth grant there is no intention by the board or the project workers to have the crisis centre become only youth orientated. The centre is functioning to benefit the entire community.

"Our hope is to cut across all age groups. We are quite aware of all the multitudes of attitudes existing in any community and our function is not to teach or preach but to understand."

Yontez added people who have human warmth and understanding and who want to help with the crisis centre should contact him.

258 CONDOMINIUMS AND TOWNHOUSES

WHYTE & GOWER
OAK BAY PROPERTIES LTD.
2227 OAK BAY AVE.
TEL. 592-2407

VICTORIA'S LARGEST SELECTION CONDOMINIUM SUITES

1—SEAFRONT
360 DALLAS RD.
OPEN MON-FRI 2-4
Deluxe seaview suites from $18,500 for 1 bedroom — from $27,000 for two bedrooms — $43,500 for 3 bedrooms. All include frost free fridge, dishwasher, range, garburator, sun drapes, top quality wall-to-wall carpet (over $2,000) worth at extras. For special viewing call 592-2407 anytime.
TRADE YOUR HOME

2—FAIRLYN MANOR
415 FAIRLYN AVE.
OPEN MON-FRI 2-4
Superbly finished, large 2-bedroom, 1½ bath suites. TWO ONLY LEFT. One on the main floor has NO STEPS — absolutely level entrance. A spacious suite designed for ease of living. Handy to shopping and bus. Priced at $23,900.00. Special viewing call 592-2407 anytime.
TRADE YOUR HOME

3—MARQUEE COURT
1095 OAK BAY AVE.
OPEN MON-FRI 2-4
For Oak Bay refirement, favoured Oak Bay location close to Senior Citizens' centre and Branch Library. Village shopping just 3 minutes away. Bus at door. Price for one-bedroom suite from $13,500. 2 bedrooms $21,500. Special viewing call 592-2407 anytime.
TRADE YOUR HOME

4—WILLOW COURT
190 GORGE RD. WEST
OPEN MON-FRI 2-4
Absolutely luxury in every suite, plus swirl pool, plus loads of storage space. Most impressively finished quality building. FINE VIEWS OF GORGE PARK. One and two bedroom suites priced from $22,000. Special apts. Call 592-2407 anytime.
TRADE YOUR HOME

5—UPLANDS GATE
2535 CADBORO BAY RD.
We are pleased to offer a large 2-bedroom, third floor corner suite comprising over 1,000 sq. ft. All large rooms — has fine view across the city to SOOKE HILLS. Reasonably priced at $27,500. For apt please call 592-2407.
TRADE YOUR HOME

"THE ANCHORAGE"
Excellent location across from the Oak Bay Marina, modern building with elevator. Well constructed and well fire-proofed. The suite is on third floor corner, the best floor for heating and high enough for views; it has 1052 sq. ft. with a 25-ft. L.R.-D.R., 2 Brs, 2 full bathrooms. Wall-to-wall carpets, quality built-in range, frig, dishwasher, garburetor. This one has added benefits of thermopane in bedroom windows, imitation fireplace, carpet on balcony. Asking $32,800, available Aug. 1. To view call Wilfred Davis, 388-4271, or 658-5276. J. H. Whittome and Co. Ltd.

THE GLEN ALDEN
THE CONDOMINIUM WITH A DIFFERENCE
THIS BEAUTIFUL CONDOMINIUM HAS SUITES FROM $23,000
Downtown Living—Country Quiet
Only 2 Valued Suites left
—Larger than average two-bdrm. suites.
—Sauna.
—Top quality contruction.
—Your Choice of broadloom.
—Quiet City Centre location.
—Close to all amenities: banks, schools, medical clinics, shopping, restaurants, antique shops.
OPEN HOUSE
SATURDAY AND SUNDAY
1146 VIEW STREET
FOR INFORMATION PHONE 385-5911

"THE VILLAGE PARK"
—3 bedrooms, full basement
—Situated on over 7 acres
—All schools very close
—Situated ½ mile from the University
—Complete landscaping with 3.8 acres of green belt
—Underground wiring and Cablevision
—Over 1200 sq. ft. in each
—Kitchen appliances included
—Modern fireplace, plus W-W Broadloom
—Indoor swimming pool and Sauna
—Plus many more features
—Financing to suit your budget
—Starting at $30,500
Call FRED G. CARVER for a viewing
386-4294 or 598-2581
D. F. Hanley Agencies Ltd.
3021 Shakespeare Street

MARKET COURT TOWNHOUSES
MARKET STREET
OFF QUADRA
PRICED FROM $18,400
OPEN
TUESDAY TO FRIDAY 7-9 P.M.
SAT.-SUN. 2-5 P.M.
Attractive 2 and 3 bedroom homes in a pleasantly landscaped setting close to Parks, Schools, low down payment. Trades considered. KRIEGER, STRICKER AND CO. LTD. MR. FEKA — 383-1542.

THE CONDOMINIUM AND APARTMENT CENTRE
JAMES BAY
2 Bedrooms — main floor. Owners moving. $21,400.
FAIRFIELD
1 Bedroom — spacious — new and secluded. $16,900.
We have the largest selection of suites. Phone JOE RICHARD or OSCAR SPRINGER
BROWN BROS.
ON BLANSHARD ST.
385-6771 (anytime)

FAIRCLIFF
1433 FAIRCLIFF LANE
"VICTORIA'S ONLY GARDEN CONDOMINIUMS"
NHA FINANCING AVAILABLE
SUNDAYS, 12-5
WEEKDAYS, 12-6
DAWSON DEV. LTD.
385-8822

GORDON HEIGHTS TOWNHOUSES
OPEN DAILY
(not Sunday)
2:30-4:30 and 7-9 P.M.
SAT 1-5:00
Corner of Feltham and Shelbourne
Choose yours now. Spacious 2 or 3 bedrooms. Fireplaces. Private yards. You can trade Your present Home.
JUST LIKE A HOUSE
CITY TRUST, 383-4141

BY OWNER
Large luxury suite in beautiful setting with panoramic view of sea and mountains, 2 bedrooms, 1½ baths. Priced in $40,000 bracket. Shown by appointment only, 383-2669. No agents please.

Its in Sidney
Its near new
Its 3 Bdrm
Its a Condominium
Its only $36,500
If only takes a call to view
GRAE LANGSTON 386-6564
Island Pacific Realty Ltd. 388-6231

PRESTIGE LOCATION. 440 Battery. 1 block to Beacon Hill Park and sea view. 1-bedroom de luxe suite. $18,900. Quality appointments and choice of wall carpets. Open daily, 1-5 including Sundays. 384-3021.

258 CONDOMINIUMS AND TOWNHOUSES

OAK BAY
SUPERB SEAFRONT LOCATION
Spacious luxury suites (2 bedrooms and 2 bathrooms) now available in Victoria's most beautiful highrise concrete apartment building. Close to golf course. Financing available at only 7%. From $45,000. Monthly assessments from $108 (incl. taxes). Penthouse suite also available.
OPEN DAILY
EXCEPT SUNDAY, 2-5 and 6-8
At other times an appointment with Mr. R. E. Buxton, 598-5622, evenings 592-1793.
MONTREAL TRUST CO.
466 Howe St., Vancouver
688-4411

263 GARAGES FOR SALE, RENT OR WANTED

GARAGE TO RENT, CORNER Quadra and Burdett. $6 a month. Phone 388-6581.

265 HOUSES WANTED TO BUY

FAIRFIELD AND OAK BAY RESIDENTS
Your price — your terms. Family and retirement homes now needed. Please call
JEANNINE KOSSACK
WALL and REDEKOP REALTY LTD.
386-8321 383-7207

WANTED
2 or 3-bedroom house on a generous size lakefront lot or acreage with house. Please call
JEANNINE KOSSACK
WALL and REDEKOP REALTY LTD.
386-8321 383-7207

CASH MONEY FOR YOUR HOME
Recent prairie arrival needs 2, 3-bedroom home in the Malahat, Mill Bay area. Quick decision. Call Bob or Marie Malbon 386-8321 or 743-5145
Wall and Redekop Rlty. Ltd.

SAANICH PENINSULA PROPERTIES WANTED IMMEDIATELY
2 clients require ½ acre or more properties with 3-bedroom homes; both require basements. If you have a property that would meet these requirements, would you PLEASE call Carol Ferguson at D. F. Hanley Agencies Ltd. 385-7761 (24 HOURS).

ENGLISH LADY AND DAUGHTER
require a rural property. An older cottage would be satisfactory. Fireplace and good soil important. Some trees and seclusion preferred. Around $30,000. Please call MR. STOTHERS 386-1341 — A. E. LEPAGE, BOULTBEE SWEET LTD. Hillside Shopping Centre.

I REQUIRE A 3-BEDROOM HOME for client. Rooms must be spacious and a good location. Basement necessary. Up to $50,000, all cash to you.
MR. S'MONS—384-1341
A. E. LePAGE
BOULTBEE SWEET LTD.
Hillside Shopping Centre

URGENT
By July 1, I must locate a no-step 3-bedroom home on ½-acre. With a view, if possible. Gordon Head, Ten Mile Pt., Oak Bay or Cordova Bay. Client will pay $50,000.
LEIGHTON NOBLE, 386-2955, or res. 658-8968. Mayfair Realty.

UP TO $80,000
Offered for 3-4 bedrm. home in Uplands or vicinity by sincere buyer. For immediate action please contact
LES FISHER
477-4238 or 386-1361
CANADA PERMANENT TRUST

URGENTLY REQUIRED — MODERATELY PRICED HOMES OR HANDYMAN'S SPECIALS FOR CASH OR ON TERMS. PLEASE CALL TED GRAVES AT GARDNER REALTY LTD., 385-7721 OR RES. 385-2271.

GUARANTEED SALE
If your property is suitable for rental or renovations and under $20,000 quickly call
IRENE DALZIEL
388-6231 or 384-6592
Island Pacific Realty

UP TO $15,000 DOWN, URGENTly required for retired couple. No more than 3 steps and close to a bus route. No more than $22,000. Must be clean and comfy. Urgent call LARRY GUAGLIOTTI, 388-6231 or 479-6609, Island Pacific Realty.

SOLD—IF SUITABLE!!
Require 2 only, 2-bedroom homes with basement in Simpsons-Sears vicinity and one in Gorge area with 2 bedrooms and garage. Call me anytime at National Trust Co., 386-2961. IRV LIDSONTE, 477-6450.

HOUSES WANTED
Must be Vic West or James Bay 2 or 3 bedroom home or duplex. Early possession required. Price negotiable. All Cash. IRENE DALZIEL, 388-6231 or 384-6592. Island Pacific Realty Ltd.

WANTED, A SMALL FARM or acreage within 30 miles of Victoria for ex-serviceman, can pay all cash. Call Ted Chartres, 479-1667 or Res. 385-5508, J. H. Whittome and Co. Ltd., Royal Oak Branch.

CASH CLIENTS
will pay all cash or cash to mortgage for your 2 or 3 bedrm home with basement if possible. Call Victor Wong 385-2458 or 479-6569, Byron Price and Assoc. Ltd.

4-BEDROOM CHARACTER home, must be walking distance to downtown, up to $30,000. HAZEL CAMPBELL 382-8956, STANELAND JOHNSON 383-1484 or 386-4231 anytime.

NEEDED NOW
2 or 3 bedroom home for handyman. Quick decisions, no obligations. FREDDY STARKE 388-6231 or 384-9633 Island Pacific Realty.

WE WILL BUY YOUR HOUSE for cash, if it is suitable for rental purposes. Please contact Sales Supervisor, Shirley Philps' Homefinders Ltd., 386-2911.

2-3 BEDRM. WITH FULL BASEment in Gorge or Esquimalt, $8,000 down no more than $26,000. LARRY QUAGLIOTTI 388-6231 or 479-6609, Island Pacific Realty Ltd.

HOUSE WANTED. COUNTRY setting, under $25,000. 477-5323.

268 LISTINGS WANTED

HAVE CLIENTS WANTING HOMES IN GORGE, ESQUIMALT AND GLANFORD AREAS. IF YOU HAVE A HOME TO SELL PHONE TODAY. HAROLD CHURCHLEY 384-4667 or 386-1361, CANADA PERMANENT TRUST.

270 EXCHANGE REAL ESTATE

OWNER HAS APPROXIMATELY $50,000 equity in three properties namely a side by side duplex at 901-903 Cloverdale, a 4-bedroom home at 1295 Union Road and a new 3-bedroom home at 1249 Vista Heights. Would like to exchange this $50,000 equity into a parcel of commercial property. What have you?
Call Harold Ware of Gargher Realty Ltd. 385-7731 or 895-4188.

GORDON HEAD-UNIVERSITY area. All schools within walking distance. Some seaview. Price $11,900. 477-6711.

271 LOTS FOR SALE

BUY A SALTSPRING ISLAND LOT THIS WEEKEND!
Picnic at Walliker Hook Place — be our guest to view these ½ acre lots. Spectacular ocean view sites . . . well treed . . . open clearings . . . meadows . . . high rocky seclusion . . . CHOOSE YOURS NOW for future family recreation or retirement. Oysters and clams for the picking. Phone 383-1638 or 537-2292 for folders and directions to Walker Hook Place.

BUY YOUR LOT ON EASY TERMS!

Cost Per Lot	10% Down Payment	Monthly Payment
$1,500	$150	$29.61
$2,000	$200	$39.48
$2,500	$250	$49.36
$3,000	$300	$59.22
$3,500	$350	$69.09
$4,000	$400	$78.96

Pay off balance at any time and save the interest, or pay more cash down. Effective interest rate is 12% on 5 yr. term or you can finance through your bank.

$9,800
1¼ acres treed view lot, perc tested.
Audrey Grimshaw 386-2911
Shirley Philips Homefinders Ltd.

271 LOTS FOR SALE

CORDOVA BAY RIDGE
SATURNA PLACE
This unique building site, .92 acres in size offers seclusion and views of the straits. Drive out and have a look. Water and hydro at the property line. Our sign is on the lot. Offers are invited on an asking price of $15,500. Building lots in this choice area are becoming scarce so don't miss it. For information please call
L. D. JICKLING
386-2111 384-8669
MONTREAL TRUST

HUMPBACK RD.
OVER 2 ACRES
$1,000 DOWN
Nicely wooded. High view lot, 345' on Humpback Rd. About 450 ft. deep. Full Price $8500.
D. OKKER
478-4501 EVENS.
K. WALTERS
385-2481 ANYTIME
Swinerton, Stewart Clark, Ltd.

WE ARE PLEASED TO OFFER exclusive residential building lots in the University area. We also can arrange the complete package including building, mortgage, and assist with the planning of your new home. Call us now while selection is still good!
JOHN WATSON—477-3877
DON MacGILLIVRAY—386-1341
A. E. LePAGE
BOULTBEE SWEET LTD.
Hillside Shopping Centre
386-1341

A. METCHOSIN
2 2½-acre lots, well timbered, $5,900 to $8,300. Reduction for CASH. Down payments as low as $800.
B. VIEW ROYAL
5 building lots, Marler Drive, off Highland Road, 4 miles out on Trans-Canada $5,750 to $7,800. Water and hydro.
DESMOND HOLMES
384-8126 478-1227
PEMBERTON, HOLMES LTD.

SHAWNIGAN LAKE
TWO LOTS LOCATED IN SWEET GALE SUBDIVISION OFF MILLICENT AVE. ON SECLUDED WEST SIDE OF LAKE. CLOSE TO LAKESHORE. PRICE $4,500 EACH.
385-3491 B.F. GORELY 598-4239
Ker and Stephenson Ltd., 680 Broughton St.

TROUT OR SWIMMING
$1,000 DOWN
1.2 acre, mostly cleared, end of Polymede Avenue on both sides of creek. Your chance to damn up your own pond. $40 per month. OK for house or trailer. Only $5,000.
D. OKKER
478-4501 EVENS.
Swinerton, Stewart Clark, Ltd.

DRIVE OUT!!
To Hutchinson Rd. at Cobble Hill on Trans-Canada and wander over my 4 ac. lot with 330 ft. frontage on Hutchinson Rd. and small frontage Telegraph Rd. Home site already cleared and good development potential. Offered at $13,800. Sign on property.
BILL TYSON
386-2111 477-4437
MONTREAL TRUST

CORDOVA RIDGE! CORDOVA RIDGE!
Build your dream house on this delightful lot on THUNDERBIRD PLACE off Halibarton Road. Select area, curbed and paved, underground wiring, seaview, $13,500.
656-1154 MR. ELWELL 477-3988
Gordon Hulme Ltd., Sidney

GORGE LOT
Lovely sewered lot in the desireable Gorge area. Beautiful trees, 2-room cottage at back presently rented but tenant leaving. Asking $9,500. Call BARRY BOWES or DAVID BILLINGHAM at 386-3231, Block Bros. Realty.

10 MILE POINT
Beautiful 90'x120' building lot close to beach. Delightful view — amongst lovely homes. Price $15,000. Call
TED SMYTH
477-5617 or 386-1361
CANADA PERMANENT TRUST

SEAVIEW LOT
Enjoy a high level view of the straits from this large treed lot situated on West Coast Rd. Asking $6,900. Call Ted Chartres 479-1667, J. H. Whittome and Co. Ltd. Royal Oak Branch.

1 AC. WATERFRONT LOT
In Central Saanich. Panoramic view of Straits and Mt. Baker, well treed for ultimate privacy. Asking $29,900
Call Leo Pigert or Evan Williams
Investors Syndicate Realty 386-7721

2 LOTS — $3500 EA.
On Hastings, 66x100 ea., level and clear, do not perc. Good investment as holding property, make an offer. JEFF CHALK 477-6274 or 386-3231 Block Bros. Realty.

VIEW LOT, ONE ACRE
Beautiful location in an area of new homes. Lot is on water and perc. tested. Good value here. Only $10,000. C. A. PITT 386-3231 or 477-4935, Block Bros. Realty.

TEN MILE POINT
Large nicely treed level lot. Lovely seaview. Offered at $18,000. Please call 386-2955, ask for ROMA NICOLL, res. 656-4666 Mayfair Realty.

LOTS
2 acres, 160' waterfront, $12,000
2.1 acres, 140' waterfront, $14,000
1¼ acres, waterview, $7,400
JOHN MORRY 592-9776
Royal Trust Company

CHEMAINUS
½ ACRE, level good garden soil, city water and power. $4250. $10 down, balance $45 per mo. A. KLENMAN, Town and Country Realty Ltd., 382-7276.

UNIVERSITY AREA
Choice, fully serviced lots; 6,000 to 9,000 sq. ft. Builders terms; from $9,500. Act while there is a selection Mrs. Brawnel or Mrs. Oliver: 652-1795. Glengray Estates Ltd.

LARGE BUILDING LOT
Approx. one acre, ½ in raspberries, balance in lawn and shrubs. Low tax area. $12,000.
MRS. McKEAGE 479-5868
Island Pacific Realty 388-6231

LARGE LOTS ON THETIS Island's famous Telegraph Harbour. Good ferry service from V.I. Excellent moorage at sites 100x230', 120'x290', $7,210, $8,190. 246-9440.

OWNERS WILL EXCHANGE equities of $12,000 each in 2 triplexes both grossing $400 month. Will accept clear-title property and some cash. 592-6904.

FOREST HIDEAWAY
.65 acre, $6,900 ($4,000 down), Call Don Plank, 385-8784, Douglas Realty Limited.

END OF QUIET ROAD
80x134 sewer next month. Very gentle slope — try a duplex! $9,500. Call Simon Flett anytime 385-2471, Johnston and Co. Ltd.

VIEW LOT, 1¼ ACRES ON SELwyn Rd. Langford. Treed, perc tested, on water line, ready to build on. $9,800. 386-7845.

2 acres, Humpback Road, open to offers. Terms — very flexible. Phone 386-1711 or 478-1983, Rhynhard Developments Ltd.

HILLSIDE AND QUADRA. Small duplex zoned lot on corner. $6,500. 387-4561 or 387-5561.

1 ACRE NEAR CANOE COVE. 145 ft. frontage. Price $10,500. Laverton Rlty., 385-4012.

INVEST IN A SEA VIEW AND treed acre lot with access to beach. By owner. 656-4656.

ABOUT 10,000 SQ. FT. SEWERED lot, suitable for duplex. 3998 Gordon Head Road. 384-0346.

CASEY DRIVE, SAANICH, 75X110 lot, sewered area. Close to schools and bus. $9500. 479-4539.

LEVEL SEWERED BUILDING lot, Saanich, $8,300. 479-4637.

273 PROPERTY FOR SALE

ESQUIMALT
APARTMENT ZONED
Approx. 21,000 sq. ft. of land with 96' stucco frontage, asking $33,000 which is less than $1.57 per square ft.
C. M. (BUD) FORBES
652-2950 386-2111
MONTREAL TRUST

MILL BAY
WATERFRONT ACREAGE LOTS, FARMS
Call "land specialists." 743-6525
Malahat Realty Ltd.
Mill Bay, B.C.

METCHOSIN DISTRICT
2-acre lots — $6,500 and up
REX HUGHES AGENCIES LIMITED
478-1739

273 PROPERTY FOR SALE

10 ACRES, $22,900. 6 MILES TO city centre, possible future subdivision, seasonal stream, well treed, terms. Woodridge Place, 598-5701.

$9500, 1 ACRE WITH GOOD well and 2-room hunting cabin, East Sooke Road. Phone 392-1153.

2-ACRE TREED LOT, SOOKE Road. Driveway and building site cleared. $7,900. 478-1975.

274 PROPERTY WANTED

PRIVATE PARTY, "NOT AN Agent", buys land, lots, houses, any condition, any location in Greater Victoria, for CASH!! Must be cheap. Write Victoria Press Box No. 122.

VICKERY AND SONS LTD. LOTS OR ACREAGE IN ANY AREA
592-6149 592-6622

CASH NOW
For subdivision or development property. ALF PORCHER, 386-2955 or 384-5822. Maytair Realty.

APARTMENT-MOTEL, COMMERcial sites and sub-divisable land required. Contact Marden Construction, 592-0995.

LOTS WANTED BY BUILDER IN Langford, Colwood and other areas. Call 383-3453.

WANTED PROPERTY IN Marigold area, for home building site, 478-3909.

½ TO 5 ACRES, NICE SAANICH property. With or without house. Private. 598-1836.

280 ACREAGE FOR SALE AND WANTED

WANTED: 3-5 ACRES
Irish immigrant wants property suitable for hobby farm, with or without buildings. Prefers Mill Bay, Cobble Hill, Shawnigan Lake, but will consider other areas. Phone Bob or Marie Malbon at 386-8321 or 743-5145.
Wall and Redekop Realty Ltd.

10 ACRES
A.—Magnificent views over Sooke Harbour and Olympics. Rich bottom land waiting to be cleared. This could be your chance to get with your organic farm. The black 10 acre $19,500 the yellow $17,500. Excellent terms, commute to Victoria.
B.—Still a few 2-2½ ACRE LOTS available in Metchosin, in $6-7,000 range. Terms.
DESMOND HOMES
384-8126 478-1227
Pemberton Holmes Ltd.

BRENTWOOD BAY
WILLIS POINT
MARK LANE
10 ACRES (Approx.)
WITH 4 SUMMER CABINS
Extensive road frontage on power and phone lines. Certainly a rare investment opportunity for a person with an eye on the near future.
ASKING $26,900
A. E. Seober
384-9335, 385-2875 res.
A. BERNARD AND CO. LTD.
655 Fort St. 384-9335

395 WILDERNESS ACRES
Located at the mouth of Kingcome River, on Kingcome Inlet. Accessible by air or water from Campbell River vicinity. A secluded paradise, fish, wildlife. Approx. 150 acres in natural meadow, the rest mainly Cottonwoods and Hemlock. Aerial photo and maps at 1686 Hillside Ave. Asking $55,000. Call BETTY SILVER or KAY GODER — 386-1341
A. E. LePAGE
BOULTBEE SWEET LTD.
Hillside Shopping Centre

100 ACRES
YELLOW POINT
1320x3300
800 feet road frontage. 1½ miles past Yellow Point Lodge. Wild, flat land. Some roads through the property, potential seaview. $168,500 — $35,000 down. LEW MOILLIET, Res. 477-9251, Town and Country Realty Ltd., 382-7276.

7 ACRES $45,000
of gently sloping land with fresh water springs and some marketable timber. Located in the 5-acre minimum subdivision area bordering Central Saanich. Many expensive homes in the vicinity. For appt. to view call
HEATHER GAMMON
478-2607 or 386-7737
TUFFREY and MILLS LTD.

HAPPY VALLEY ACRES
2.35 acres of level land with treed building sites. Hydro and city water. Perc tested. (Not a subdivision lot.) Horse country, or Mini farm.
AL PETERS, 478-5982

SAANICH
(Within 9-mile circle)
5 acres uncleared — treed — guaranteed to perc test — will consider trades. Good holding property. Asking $16,500. Lee Forbes, 385-1491 anytime. Quadra Realty Ltd.

CASH
For property in the Greater Victoria area including Colwood and Metchosin.
KASAPI CONSTRUCTION CO. LTD., 386-6191

LARGE ACREAGE WANTED
Contact Bob Garside, City Trust
383-4141

4-ACRE HILLTOP LOT WITH sea view, lots of privacy, $14,000. 3¼ acres nicely treed property, $12,000; 2-acre treed lot at $6,500. All close in on Sooke Road, 478-1975.

COMMANDING SEA VIEW, 2 acres, hydro etc. Sooke basin, only $6,950 full price — terms. Ruby Holden, 478-7445 or 478-6669. Goldstream Properties.

1.8 ACRES RIGHT NEXT TO Broadmead on Royal Oak Ave. Terrific buy at $14,900. Call Glen McGregor, 385-2458 (Res.) 477-5675. Biron Price and Associates Ltd.

PRICE RIGHT
Interested in 5-acre track? Or 70 acre parcel? Call 757-6512 or write A. P. Lutz, R.R. No. 1 Qualicum.

5 ACRES NEAR PROSPECT Lake, lightly treed. $19,900. PETER TER VEER, Royal Trust Co., 384-8001 (24 Hrs.) or 479-1588 RES.

ACREAGE FOR SALE?
Large or small, with or without home building lots, etc. Call GEORGE CHAN, the specialist in Land. 386-2955. Maytair Realty.

12 ACRES MILL BAY, TELEgraph Rd. spectacular view, $23,500. 477-5383.

285 UP-ISLAND PROPERTIES

35 ACRE ISLAND
Your own private island could be a reality for the very realistic price of $55,000. Located a short hop (25 miles) from Kelsey Bay. Includes a two-bedroom cottage (needs work), plus a well with water tower. Store and marina close by. Excellent terms.
MIKE RUSSELL
DON CLARK
NATIONAL TRUST
388-5451 (24 Hrs.)
1280 DOUGLAS STREET

80 ACRES NEAR ALBERNI
Just Reduced From $1,600 an Acre
Located about 6 miles from town on the Beaver Creek Road, 1½ within the sound of Stamp Falls. Drive out until you see my sign. The 20-acre part on the river side may possibly be sold separately. Asking now, $700 an acre. Write or call GRAE LANGSTON, 386-6231, Island Pacific Realty Ltd., 3200 Quadra Street, Victoria, B.C.

BY OWNER: HEAVILY TREED lot with creek, $7,295. Call 757-6512 or write A.P. Lutz, R.R. 1, Qualicum.

285 UP-ISLAND PROPERTIES

QUIET COUNTRY SECLUSION
The privacy you have been looking for on 7 acres of naturally treed and well secluded land on a quiet dead-end road, but within 3 minutes of the sea, and 15 minutes of shopping facilities in the Cowichan Valley. Crystal clear spring, also winter creek. For appointment to view, phone owner at 748-8330.

SHAWNIGAN LAKE
Located on the West Arm, this new Pan Abode cottage with .97 acre offers a beautiful wooded retreat. Close access to the lake makes this an ideal fun filled summer. Asking $12,500, with good terms. Call
W. NEAL — 386-1341.
A. E. LePage Boultbee Sweet Ltd.
Hillside Shopping Centre.

289 FARMS FOR SALE AND WANTED

MIXED FARM
100 acre farm on paved road, approximately 80 acres. Cleared, fenced, cross-fenced with hog wire, 3-bedroom older home, large rooms. On municipal water, running creek across the property. $107,000. Close to all conveniences. $42,000 down, balance 7%. Call Art De Wit at 748-8105 or 746-5402.

MIXED FARM
Over 150 acres, north of Ladysmith, approximately 80 acres cleared and on paved road, plenty of water, $110,000.

ACREAGE ON PAVED ROAD
30 Acres on paved road, suitable for artificial lake, on bus route. $27,000.

13.9 ACRES—$10,000
With beautiful view over valley and mountains. On any of the above call Art De Wit at Canada Permanent Trust, 748-8105 or 746-5402.
THE FARM SPECIALIST WITH MANY YEARS OF PRACTICAL EXPERIENCE

293 GULF ISLANDS PROPERTIES

HALF ACRE WATERFRONT RETIREMENT INVESTMENT
Just 30 minutes south of Nanaimo, yet offering all the privacy that nature can provide. Coho Cove Estates on B.C.'s famous Gulf Islands, offers ½ to 1 acre choice lots with beach access and free moorage for only $25 down and $25 per month. Only $2,500 buys a park lot with the whispering pines and the tang of the sea. Fish from your doorstep on a half-acre wooded waterfront lot for $64 down and $64 per month. Take the first step now! For brochures and information phone or write Glen Galloway c/o Nanaimo Realty Co. Ltd., Box 818, Nanaimo, B.C. phone 754-2311 or eves. 758-8537.

SALT SPRING ISLAND
Semi-waterfront — with private beach and access — over one acre. Full Price $9,500 with terms.
Excellent view lot, Vesuvius Bay. Over ½ acre serviced. $8,950.
Over 2 acres, nicely treed with drilled well. $7,500.
10.9 acres — part cleared — part treed with orchard and older home —$26,000 with terms.
Semi-waterfront home — 3 bedrooms plus hobby room. Large deck with view over harbor. $25,000 with terms.
Good choice lots from $3,850 up.
Good selection houses from $15,900 up.
WAYNE PEARCE
537-2355 (Evenings)
PEARL MOTION
537-2348 (Evenings)
B.C. Land and Insurance Agency Ltd.,
Box 63, Ganges. 537-5557

HORNBY ISLAND SANDPIPER BEACH
From $16.50 down, $16.50 monthly for ¼ acre lots. Some wooded, close to good beach. Island has large acreage, Government Park, horseback riding, bike trails, excellent salmon fishing. Ideal campsite or investment lots. For information and brochures, contact Frank McLaughlin, c-o Nanaimo Realty Co. Ltd., Box 818, Nanaimo, B.C., or phone 754-2311 or eves. 390-4334.

GABRIOLA ISLAND
Spend your holiday week-end looking over this beautiful retreat complex at Wildwood Estates. ½ acre view lot with 2 BR cottage. Close to swimming pool and recreation centre. Ideal family area. $10,500. Call DAVE GIBSON at 388-5647 or 386-3231 for directions. Block Bros. Realty.

PENDER ISLAND LAKEFRONT LOT
Lakefront lot, Tiller Crescent on Birch Lake in Magic Lake Estates. Excellent fishing, swimming, etc. Now being fully serviced. Price $7500. Call Pat Hope 388-5555 anytime.
B.C. Land 922 Government St.

BEACH FRONT First Offering
Beautifully treed beach front lot in best area Savary Island. Please call MRS. GINA CARLSON, 939-4461 or 462-7578, collect.
CANADA PERMANENT

SALT SPRING ISLAND, BY owner. Prime corner lot, .56 acre, select area. Level and dry. Ready to build. Paved roads. 4 minutes to Ganges. Water, electricity, cablevision. Unobstructed view of surrounding islands. Outstanding buy — $10,500. Victoria Press, Box 149.

SALT SPRING PROPERTY FOR RENT RECREATION USE
Approximately 2½-acre lots view property. $60 per month or rent to own. 384-7647 or 382-4228.

TRADE through CLASSIFIED

ROYAL CANADIAN MOUNTED POLICE TENDERS
Sealed tenders clearly marked "Tender for Leased Accommodation" shall be received by the undersigned until 2:00 p.m. Pacific Daylight Time, Friday, July 28, 1972, for the construction of and lease to the Royal Canadian Mounted Police of office, garage and parking space accommodation at the following location:
COLWOOD, B.C.
Plans, instructions and forms of bidding may be obtained from the undersigned. The lowest or any tender shall not necessarily be accepted.
Commanding Officer,
"E" Division,
R. C. M. Police,
1051 Fort Street,
VICTORIA, B.C.

NOTICE TO CREDITORS AND CLAIMANTS
In the Surrogate Court of Northern Alberta, Judicial District of Edmonton, In the matter of the Estate of Christian Edouard Victor Henry Prohom, late of the City of Edmonton, Alberta, who died on the 30th day of April, A.D. 1972
TAKE NOTICE that all persons having claims upon the estate of the above named must file with THE UNDERSIGNED by the 28th day of July, A.D. 1972, a full statement of their claims and securities held by them.
Public Trustee,
Administrator of the Estate of Christian Edouard Victor Henry Prohom, Deceased,
200 Chancery Hall,
5 Sir Winston Churchill Square,
Edmonton 15, Alberta.

CENTRAL MORTGAGE AND HOUSING CORPORATION
DEMOLITION AND SALE OF LAND
Sealed offers, plainly marked as to content and addressed to the undersigned will be received up to 2:00 p.m. local time, Tuesday, July 18th, 1972, for the purchase of the property located at 1625 Spruce Street, Campbell River and the demolition and removal of all structures erected thereon.
Terms of sale are for cash only.
The highest or any bidder not necessarily accepted.
Offer forms may be obtained in Campbell River from:
W. D. Morrison, Representative No. 205-918 Island Highway,
P.O. Box 528.
In Victoria from:
C. J. Dowling, Manager,
1137 Yates Street,
or from the undersigned:
K. B. Ganong, Manager,
2286 W. 12th Ave.,
Vancouver 8, B.C.

IN THE SUPREME COURT OF BRITISH COLUMBIA
TAKE NOTICE that a Writ has been issued against you, JOHN HERBERT PIERSON and others for a foreclosure of Lot 34, District Lot 137, Osoyoos Division Yale District, Plan 14288, in the City of Kelowna, in the Province of British Columbia.
AND an Order has been made by His Honour Judge Washington, a Local Judge of the Supreme Court, for service upon you substitutionally by publication of Notice of the Writ in two (2) issues of a daily newspaper circulating in the City of Victoria, in the Province of British Columbia.
TAKE NOTICE that you have thirty (30) days after publication to enter an appearance at the Court House, Kelowna, British Columbia. Judgment will be delivered upon your default.
DATED at Kelowna, British Columbia, this 18th day of June, A.D. 1972.
R. E. Manson,
District Registrar.

IT'S
KILSHAWS
1115 FORT ST.
AUCTION
TONIGHT AT 7
Chesterfield Stes.,
Fine Recliners, Hide-a-Beds,
TWIN MAPLE BEDS,
BEDROOM STES.,
8-pc. OAK DINING STE.,
Round Oak Table,
Oak Sideboard, Desks, Dinette Sets, Hollywood Beds,
Chests, etc.
RUGS,
19" COLOR TV
RANGES, REFRIGERATORS,
DEEPFREEZE.
Over 350 Lots for Your Inspection
Kilshaws Auctioneers Ltd.
1115 FORT ST. 384-6411
For your sale or cash guaranteed appraisal call KILSHAWS

'... To MakeAngels Weep'

'Defender of Nature's Sanctuaries'

Mourns Passing of 'Murdered' Garden

Scott contemplates thing of beauty' in 'murdered' garden

By HUBERT BEYER
Colonist Reporter

"You made me a professional murderer of beautiful flowers and plants . . . an agent to the starving of birds, bees and insects."

Those were the words of Bill Scott as he handed a bunch of "noxious weeds" to Steve Powell, an employee of Victoria's parks department.

Scott, contender in several aldermanic and mayoralty races, "lighthouse" philosopher and self-professed "defender of nature's sanctuaries in Victoria," was on the warpath again Wednesday — this time against "the city's monopoly on bureaucracy."

Scott had run afoul of the city's noxious weeds bylaw and was ordered to cut the "tall grass, weeds, and blackberry" which bloomed on his property at 1003 Carberry Gardens.

Scott obliged, but not before he had a landscape architect evaluate the "weeds."

According to Richard Collier, the landscape architect, the assortment contained wheat grass, wild oats, broom grass, orchard grass, velvet grass, foxtail barley, rye grass, and blue grass.

Other plants, according to the report, included tufted vetch, hawk's beard, clover, holly and ivy. All these plants could also be found in Beacon Hill Park.

* * *

Collier called it "a fascinating variety of plants to be found in what is often termed a noxious weeds patch."

The plants, the report said, are important to birds and bees for both food and shelter.

"Areas such as these are often seen as unorganized, discordant eyesores by those who cannot understand the ways of nature, but if one were to take time off from lawnmowing, clipping, weeding, etc., to view this area with an unimpaired vision, one would see a beautiful garden," the report said.

Scott took a random sample of his wildflower collection to city hall for evaluation by Cliff Bate, the city's parks director.

Bate wasn't in his office. The only one present was Powell who seemed somewhat puzzled by it all.

They didn't deter Scott from delivering a blistering speech against "subservient bureaucrats."

Bureaucracy, he told Powell, was on the loose in Victoria. Powell shouldn't feel too bad; he was just one of them. There were many more in every department of city hall, Scott said.

Powell replied that he would pass the speech and the bouquet on to Bate.

With that assurance, Scott left the office, followed by a reporter and a photographer.

* * *

Outside, on the steps of city hall, Scott enlisted the help of William Shakespeare by quoting the following:

"Man, proud man, dressed in a little brief authority
Plays such fantastic tricks before high heaven
As to make the angles weep."

Victoria city hall, he added, was full of such men.

Scott, a Yoga enthusiast, said later at his property on Carberry Gardens, that Yoga exercises not only are good for the health but they lead to the contemplation of beauty and beautiful thoughts.

He took up a position of meditation in what he termed his "murdered" garden and contemplated a weathered tree root which he says is "a thing of beauty."

"But those bureaucrats at City Hall have told me to get rid of it, too, or they'll do it themselves and charge me for it," Scott said.

Colonist photos by Jim Ryan

Scott with bouquet

Final Edition
TELEPHONE 383-4111
CLASSIFIED 386

ls Weep'

uaries'

ered' Garden

urdered' garden

impaired vision, one would garden," the report said, random sample of his wild- to city hall for evaluation by y's parks director.

in his office. The only one well who seemed somewhat

eter Scott from delivering a n against "subservient bu-

he told Powell, was on the . Powell shouldn't feel too st one of them. There were very department of city hall,

d that he would pass the bouquet on to Bate.

urance, Scott left the office, orter and a photographer.

★ ★ ★

he steps of city hall, Scott of William Shakespeare by wing:

man, dressed in a little brief

antastic tricks before high

e angles weep."

hail, he added, was full of

enthusiast, said later at his erry Gardens, that Yoga ex- are good for the health but contemplation of beauty and s.

a position of meditation in his "murdered" garden and veathered tree root which he of beauty."

reaucrats at City Hall have id of it, too, or they'll do it harge me for it," Scott said.

—Colonist photos by Jim Ryan

...bouquet

Final Edition

TELEPHONE 383-4111

CLASSIFIED 386-2121

The Daily Colonist.

Vancouver Island's Leading Newspaper Since 1858

Looking Bright

★ ★ ★

Weather Details On Page 2

No. 170—114th YEAR — VICTORIA, BRITISH COLUMBIA, FRIDAY, JUNE 30, 1972 — ★★★★★ — 10 CENTS DAILY 20 CENTS SUNDAY

B.C. Awaits Word With Bated Breath

Just what did the Supreme Court of Canada mean Thursday when it ruled a motorist has a right to speak to his lawyer before agreeing to take a breath analysis test?

Police forces in Greater Victoria weren't sure and were awaiting instructions from the provincial attorney-general's department before making major changes in procedure.

The attorney-general's department, in turn, was awaiting clarification from Ottawa and legal sources predicted it might be a day or two before it would be known if Canada's official breath-analysis machine for suspected drinking drivers is useful or not.

● **Breath test laws still workable, says Lang. Page 3**

The key question facing police is whether the highest court's ruling that a motorist can speak to his lawyer means over the telephone or face to face.

In Victoria, Police Chief John Gregory said there would really be no change in procedure if it meant only over the telephone. He pointed out all accused have the right to make a phone call and that could be to a lawyer.

But Canadian courts will not accept breath-analysis machine results if they are taken more than two hours after the incident that caused

Continued on Page 2

Curtis

... tangle with Anderson?

He'll Seek Tisdalle Seat

Tory Tag for Curtis

By IAN STREET
Colonist Legislature Reporter

Saanich Mayor Hugh Curtis will announce this morning that he will seek the Progressive Conservative nomination in the provincial riding of Saanich and the Islands.

The formal announcement of his candidacy will be made by Curtis and B.C. Conservative leader Derril Warren at a news conference scheduled for 10 a.m. today.

Curtis' decision to run for the Tories in Saanich-Islands raises the prospect of a head-on clash between Liberals and Conservatives in the riding with indications that B.C. Liberal leader David Anderson may also choose to run there.

Malcolm Anderson, president of the Saanich Liberal Association, said Thursday a provincial candidate would be nominated July 10 and he told reporters he has been pressing his brother David to run in this riding.

"As president I want David to seek the nomination in Saanich and I've been pressing him to run," Anderson said. David Anderson will make his final decision known at a news conference tentatively scheduled for the Red Lion Inn, in Saanich, one week from today.

In 1969, the Liberals ran a poor third in Saanich and the Islands, tallying only roughly one-third of the votes gained by Socred John Tisdale. The Conservatives didn't run a candidate in the riding in the last election.

This time, however, Tisdalle, who previously had won the seat in six elections for Social Credit, narrowly lost his party's nomination to Victoria lawyer Foster Isherwood, 49, of 3615 Cadboro Bay. There has been some speculation since then that Tisdalle may contest the seat as an independent.

With all Greater Victoria seats solidly in the Socred camp in 1969, Anderson and Curtis among others have faced a dilemma in deciding where to run in the forthcoming election.

The Liberal leader is still reported to be unable to make up his mind whether to seek one of two Victoria seats or run in Saanich-Islands, with a

Continued on Page 2

Chichester:

'I Am Weak, Cold'

LONDON (AP) — Sir Francis Chichester, Britain's lone round-the-world mariner who has been competing in the transatlantic single-handed yacht race, was reported Thursday night to be in trouble as he sailed Gipsy Moth V back toward home.

"I am weak and cold," the ailing 70-year-old Chichester signalled by lamp to a Royal Air Force Nimrod search aircraft.

Chichester flashed his message twice to the aircraft, which has been tracking his progress since he was first sighted Tuesday after not being heard from for 11 days.

Chichester, who defied doctors' orders to tackle the marathon ocean crossing, has dropped out of the race. He is believed to be heading for the French coast. One of his messages to the Nimrod said he hoped his son would meet him in Brest.

— CP

Cartier caught by camera

Solution Was A Snap

EDMONTON (CP) — It wasn't all smiles for Richard Douglas Cartier after he'd been on candid camera.

A camera trap, devised by Arthur Rees 12 years ago after his home was broken into, was the instrument of Cartier's arrest in April when it snapped a picture of him entering the Rees home carrying a gun.

A burglar alarm, connected to a $7.50 camera, alerted a neighbor of the Rees, who were out of town at the time. Police were called and told about the camera. The film was developed by the department's identification branch.

A short time later, police arrested two youths on a charge of possession of housebreaking tools. While they were being booked into police cells, the constable who developed the film recognized one of them as the youth in the housebreaking picture.

Cartier, 16, pleaded guilty in provincial judge's court Wednesday to break and enter.

Paris Peace Talks Resume in 14 Days

AP, UPI, Reuter

President Nixon said in Washington Thursday night the U.S. and North Vietnam have agreed to resume the Paris peace talks. He said the administration has agreed to resume the suspended Vietnam negotiations on Thursday, July 13.

However, Nixon emphasized the move is being made "on the assumption that the North Vietnamese are prepared to negotiate in a constructive and serious way."

Nixon apparently erred in a reference to the date of the resumption. He said the talks would be renewed April 13, but apparently meant July 13, a Thursday, and the normal meeting day before the negotiations were broken off in April. And a few minutes later he spoke of a July resumption.

"I've already indicated that we will be returning to negotiations in July," Nixon told a nationally televised and broadcast news conference. "That is the important area to watch."

At the outset of his first broadcast news conference in more than a year, Nixon was asked whether he could say that the war in Vietnam will be ended by next Jan. 20, when his term expires.

He recited the record of troop withdrawals, reduced U.S. casualties and spending, and administration peace offers.

Nixon said the only thing the administration has not done is to agree to a Communist government in Saigon, which he said would "reward aggression . . . and would dishonor the United States of America."

Nixon said the effect of the American mining of North Vietnam harbors and the bombing has been that "the situation in Vietnam has been turned around."

He said: "The South Vietnamese now are on the offensive."

And indeed on the Vietnam front, a 20,000-man South Vietnamese task force continued

Continued on Page 2

'Not Unusual'

Press Talks Broken

Talks between Victoria Press Ltd. and the Victoria Newspaper Council of Unions broke off Thursday.

No future meetings have been scheduled. The two sides are in a legal position to strike or lock out.

"Negotiations came to a standstill today," said J. C. Melville, general manager of Victoria Press Ltd. "However, this is not unusual in discussions of this kind. The important thing is that both sides are intent on seeking a settlement and are now exploring ways that will bring this about."

Still in dispute are wages, pensions and term of agreement. Other matters peculiar to individual unions are reportedly still unresolved.

The five unions, bargaining together as a council for the first time, are the newspaper guild, typographical union, printing pressmen, stereotypers and mailers. They represent 330 employees of the morning Colonist and evening Times.

'Shabby Dealing'

McGovern's Delegates Decimated

Associated Press

Senator George McGovern, trembling with anger, said Thursday he will not support the Democratic ticket if his own quest is denied and the presidential nomination goes to a rival who helped strip him of 151 California delegates.

His challengers took new hope for their campaigns to overtake the South Dakota senator.

Senator Hubert Humphrey, whose allies led the California challenge, declared his prospects "have markedly improved."

Senator Edmund Muskie's campaign manager said his man is "back in the race very strong." Muskie smiled and said the Democratic national convention will be more interesting now.

The political storm broke over the verdict of the Democratic credentials committee, which voted 72 to 66 to take from McGovern more than half the delegates he won by capturing the California presidential primary June 6.

The national convention itself will make the final decision.

The credentials committee left McGovern with 120 California delegates, awarded 106 to Humphrey for his second-

Continued on Page 2

'Visible Bruises from Chute'

Navy Vet Charged as Hijacker

DETROIT (UPI) — A 28-year-old jobless navy veteran was charged Thursday with air piracy as the hijacker who parachuted from a jetliner over Indiana Saturday with $502,000 in ransom.

Martin Joseph McNally had $12 in his possession when FBI agents arrested him late Wednesday night near his home in Wyandotte, a Detroit suburb about 150 miles from Peru, Ind., where the ransom money was found in a soybean field Monday.

McNally bore "visible bruises" on his arm, leg, thigh, wrist and face — "probably from parachute straps," Neil Welch, special agent in charge of the Detroit FBI office, said.

Fingerprints found in the American Airlines 727 jetliner linked Martin with the hijacking, Welch said.

It had been thought the hijacker of the plane, which was commandeered as it was en route from St. Louis to Tulsa, Okla., Friday night, would be found dead near the spot where a farmer found the money, intact in a mail pouch.

There was evidence, said Welch, "that when the hijacker leaped from the plane, the money, his guns and his trousers were ripped away by the tremendous shock of the jet blast."

"We thought the blast would kill him," said Welch at a pre-dawn news conference following McNally's arrest.

Lewis Hits Quebec Wing

OTTAWA (CP) — New Democratic Leader David Lewis repudiated Thursday a new program on federalism launched by the NDP's Quebec wing, leaving open the possibility that adherents to the Quebec platform would be drummed out of the party.

Lewis called a news conference hastily to denounce the program even before the Quebec executive had released it.

The disagreement followed the expulsion Sunday of the left-wing Waffle group from the Ontario NDP.

Lewis said parts of the Quebec program, including stress on the eventuality of Quebec's separation, is clearly contrary to the policies of the NDP adopted at a national convention in April, 1971.

Lewis refused to say what the party's reaction would be to candidates in a federal election who espouse the deviation proposal of the Quebec executive.

INSIDE TODAY

Contractors' Group 'Disintegrating' —Page 7

Sharp Confirms Greenpeace Safe —Page 16

U.S. Death Quash May Spare 600 —Page 38

	Page
Bridge	25
Comics	35
Crossword	26
Entertainment	36, 37
Finance	8, 9, 10
Garden Notes	35
king Fisherman	34
Names in the News	8
Provincial Court	6
Sport	12, 13, 14
Television	24
Women	20, 21, 22

New Licences Put Face to a Name

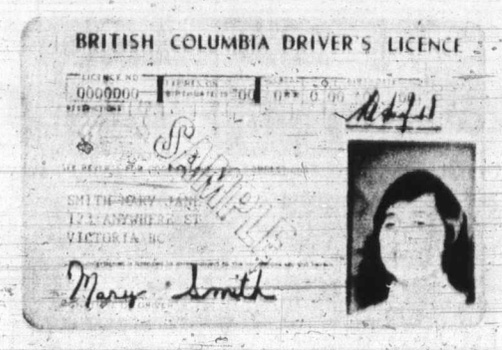

Sample of new licence

All new drivers licences issued in B.C. starting Tuesday will carry a color photograph of the holder for identification purposes and will be the size and shape of a credit card.

Attorney-General Leslie Peterson introduced the new system at a press conference in the Motor Vehicle Branch offices here late Thursday and was presented with his own new-style driver's licence by motor vehicle superintendent Ray Hadfield.

Photographs will be taken at local licence offices at the time of application and motorists will be issued an interim licence for use during the processing period. New licences carrying pictures will be mailed to the applicants.

Peterson said the new system was introduced primarily to "make identification easier and assist law enforcement agencies."

He added that with the point system now in effect in B.C. motorists who lose their right to drive must be able to be closely checked by police.

The new credit card format the attorney-general said, is recognition of the fact that the driver's licence has become an almost universal form of identification.

Renewals of driver's licences will cost the same — $5 — under the new system, Hadfield later told reporters, but duplicates will be issued in the new format with picture for $2 instead of the old fee of 50 cents.

The motor vehicles superintendent said it was estimated with the increased interest anticipated in the new form of licences about 35,000 would be issued in the first month.

The Toronto firm, Indenticard Ltd., has a contract to provide cameras and processing of the pictures of licence holders at a cost of 56 cents each. It is expected there will be a roll-over of some 1.8 million licences in the next five year period.

The number of drivers' licences currently issued in B.C. is about 1.25 million.

The attorney-general said the $5, five-year driver's licence issued in B.C. is "one of the best bargains you can get anywhere in Canada today. The licence will be useful as a positive means of identification in connection with driving, but for other purposes as well."

—Colonist photos by Jim Ryan

Peterson holds his card next to camera